The South's Standard Newspaper

# THE ATLANTA CONSTITUTION

*The Daily Constitution Leads in Home Delivered, City, Trading Territory and Total Circulation*

A. P. Service United Press N. A. N. A.

VOL. LXVIII., No. 93. ONLY MORNING NEWSPAPER PUBLISHED IN ATLANTA ATLANTA, GA., FRIDAY MORNING, SEPTEMBER 13, 1935. Entered at Atlanta Postoffice As Second-Class Mail Matter. Single Copies: Daily, 5c; Sunday, 10c. Daily and Sunday: Weekly 20c; Monthly 90c.

# AMERICA APPEALS TO ITALY, ETHIOPIA NOT TO FIGHT, CALLS ON ALL KELLOGG SIGNERS TO PRESERVE PEACE

## 175,000 PERSONS PAY FINAL TRIBUTE TO SEN. HUEY LONG

### Rich and Poor, National Figures Stand in Reverent Silence as Bronze Casket Is Lowered Into Grave at Statehouse.

### DICTATOR'S FATHER SUPPORTS WIDOW

### Rev. Gerald L. K. Smith Conducts Services at Graveside; Many Show Tear-Stained Faces.

BATON ROUGE La., Sept. 12.—(AP)—Huey P. Long was buried today in the surroundings where he rose from obscurity to directing genius of a political empire unparalleled in American history.

Around the grave and extending over the broad terraced acres of the state house park were thousands who came to pay tribute to the Louisiana dictator and United States senator who died at the hands of an assassin.

Rich and poor, national figures and leaders of the organization Long welded into an amazing political machine stood in reverent silence as the handsome bronze casket containing the body was lowered into the grave. Many tear-stained faces were seen in the great throng.

Before the casket was closed to public view state officials estimated 100,000 persons saw the body as it lay in state in the rotunda of the tower-in $5,000,000 state house Long built. They said approximately 175,000 persons were in the vicinity of the capitol during the funeral services.

The body was borne to the freshly turned mound in a sunken garden on the state house park by leaders of Long's organization and the brief service was conducted by the Wealth clubs and his close personal friend, Rev. Gerald L. K. Smith.

**No Expense Spared.**

No expense was spared to make Long's funeral the most elaborate in Louisiana history. Florists said the scores of floral offerings cost around $25,000. The casket was said to have cost $5,000.

The massive doors of the state house were closed promptly at 5 p. m., Atlanta time and a moment later the procession started to the freshly turned mound across the plaza from the skyscraper capitol.

Mrs. Long and her three children, relatives, members of the senate and house and a host of others followed the casket. Huey P. Long Sr., 82-year-old father of the senator supported the widow.

The pallbearers were Governor O.

Continued in Page 6, Column 1.

## New Speed Record Set for Airplanes

SANTA ANA, Cal., Sept. 12.—(UP)—Howard Hughes, young oil millionaire and film producer, tonight shot his red-winged, sardine-shaped "mystery" plane through the air at a record-breaking top speed of 352 miles an hour, timed by official electric camera clocks.

William Enyart, of Washington, D. C., secretary of the National Aeronautical Contest Board, flying in Amelia Earhart Putnam's trans-Pacific monoplane, registered the official timing.

FLOYD BENNETT AIRPORT, N. Y., Sept. 12.—(UP)—Laura Ingalls smashed the women's transcontinental speed record by more than three hours tonight when she brought her "Auto-Da-Fe" airplane out of the west after a nonstop flight from Los Angeles.

Her official time was 13 hours, 34 minutes, 5 seconds.

*Stage Singer Slain*

EVELYN HOEY.

## TALMADGE GROUP VISITS LONG CHIEF

### Georgian Not Considered Likely as New Head of Share-Our-Wealth Club.

BATON ROUGE, La., Sept. 12.—(AP)—Friends of Governor Talmadge, of Georgia, today conferred with the Rev. Gerald L. K. Smith, national organizer of Senator Huey P. Long's Share-Our-Wealth Clubs, but Smith denied a report that it was likely Talmadge would be named head of the clubs to succeed Long.

Word came from Georgia that a movement was afoot among share-our-wealth leaders to name Talmadge, who has sharply criticized President Roosevelt and who was friendly with Long, as their presidential candidate in 1936.

First Smith flatly said he did not believe Talmadge would be selected as successor to Long.

**Estimable Gentleman.**

"He is an estimable gentleman," he said, "and a good friend of mine, but he has disagreed with phases of our program."

Later, shortly before he was to deliver Long's funeral sermon, Smith received a visit from a group of Georgians, prominent in share-the-wealth circles in their state. He denied flatly that there was any connection between their visit and the Talmadge report.

The Georgians were:

Raymond Linder, son of Tom Linder, commissioner of agriculture; John A. Peterson, stepson of Governor Talmadge; J. Ira Harrelson, Atlanta attorney and chairman of the executive committee of Georgi share-our-wealth clubs; Pat Avery, sergeant-at-arms of the house of representatives; Garland Bagley, assistant to Commissioner

Continued in Page 6, Column 8.

## Session of Reichstag Is Called by Hitler

NURNBERG, Germany, Sept. 13. (Friday.)—(AP)—Reversing an earlier announcement by nazi party spokesmen, a high nazi official announced early today Reichsfuehrer Adolf Hitler will not deal with the Memel issue in his speech before the reichstag here Sunday.

No word will be said on Germany's foreign policy, the official, who is authorized to speak for der fuehrer, added.

The session of the reichstag, called unexpectedly by Hitler yesterday, will be of only domestic significance and will last only a short time, he said.

## OIL HEIR IS JAILED IN MYSTERY DEATH OF STAGE BEAUTY

### Evelyn Hoey Was Victim of Suicide, H. H. Rogers Jr. Declares in Pennsylvania Farm Tragedy.

DOWNINGTOWN, Pa., Sept. 12.—(AP)—Young and wealthy Henry Huddleston Rogers III, son of the late Standard Oil baron, was held in jail tonight under suspicion of murder in the fatal shooting of lovely Evelyn Hoey in a bedroom of his country home near here.

The honey-haired, blue-eyed musical comedy singer, whose lyrical "blues" voice enraptured audiences in New York, Paris and London, was found with a .45 caliber bullet wound through her head after a night of drinking and quarreling in Rogers' big stone house on Brandywine creek.

Held with Rogers was William J. Kelly, a motion picture cameraman of Union City, N. J., the only other guest at the house. Both asserted the girl's death was a suicide.

They were held without bail pending a coroner's inquest next Thursday, although District Attorney William H. Parke, of Chester county, said the shooting "looks like a suicide."

**Both Held in Jail.**

Chief of County Detectives Francis Grubb refused to permit release of Rogers and Kelly from the Westchester county jail after announcing discovery of "new evidence" which he said might lead to more serious charges. Earlier, the district attorney considered allowing bail of $1,000 for their freedom. The formal charge was "suspicion of murder."

At an autopsy on the body, it was found that the bullet which killed the 25-year-old torch singer had ranged from the right temple through to an outlet between the eyes, inflicting a disfiguring wound. Her thick, blond hair, waving over the forehead, made

Continued on Page 14, Column 5

## F. D. R. ENDS ROW OF HOPKINS, ICKES

### Details of Relief Settlement Will Be Divulged To Press This Morning.

HYDE PARK, N. Y., Sept. 12.—(UP)—President Roosevelt tonight successfully refereed the dispute between Secretary of Interior Harold L. Ickes and Harry Hopkins, PWA administrator, on conduct of the federal government's gigantic program to give work to the nation's idle.

The ironing out of the difficulties which arose when Hopkins vetoed 2,000 PWA projects as too costly, occurred in a night conference at the summer White House.

Details could not be learned, but it was said Mr. Roosevelt would have a statement to make at his meeting with Washington newspapermen here tomorrow morning.

Whether the "settlement" means a new policy of carrying out the works relief program or a compromise agreeable to both Ickes and Hopkins, remained a moot question.

Meanwhile, Ickes, Hopkins, Charles West, undersecretary of the interior, and others who participated in the discussions that began this morning, departed by train. Frank Walker, chairman of the emergency council, however, remained over for another talk on the subject with Mr. Roosevelt.

"Are you satisfied?" Ickes was ask-

Continued in Page 6, Column 6.

## The News at a Glance

Clip this each day and make your scrapbook a thumbnail history, September 13, 1935.

**LOCAL.**

John M. Graham, Georgia appellate court reporter, dies. Page 1

Forsyth bank president lays tax suit to personal animus of Governor. Page 9

Registrations for Atlanta bond election only 12,525 to date. Page 1

Oran Dodd takes stand in own defense at "innocent bystander" murder trial. Page 9

Georgia business outlook bright, leading bankers of state report. Page 1

**STATE.**

W. E. Page asks dismissal of cotton tax injunctions. Page 7

Esgineers are to inspect $17,500,000 Augusta power project. Page 7

Athens citizen attacks Governor Talmadge's cotton stand Page 7

Intercity Rotary meeting held at West Point. Page 7

**DOMESTIC.**

Hull asks Kellogg-Briand signatories to maintain world peace. Page 1

Government plans double tariff for discriminatory nations. Page 1

Thousands pay tribute to Huey P. Long at impressive funeral. Page 1

Talmadge not likely to head Long's "Share-Our-Wealth" Clubs. Page 1

H. H. Rogers Jr., oil heir, held in death of stage star. Page 1

Van Sweringens may bid in control of Morgan railroad empire. Page 7

**FOREIGN.**

Italy reported to regard Ethiopian war as inevitable. Page 14

New peace suggestions are planned by League of Nations. Page 1

Open war looms in Mexican chamber following gunplay on floor. Page 3

**SPORTS.**

Crackers beat Chattanooga, 4-3; Kelley wins 23rd game. Page 16

Dizzy hangs up 26th as Cards beat Giants, 5-2. Page 16

Allison beats Wood for United States singles crown. Page 16

Boys' High downs Commercial in season's first grid game. Page 17

Major league box scores. Page 19

**FEATURES.**

Editorial Page. Page 8

Dr. William Brady, Mollie Merrick, Westbrook Pegler, Robert Quillen

Daily Cross-Word Puzzle. Page 10

Comics. Page 10

"Feather in Her Hat." Page 10

Theater Programs. Page 11

Radio Programs. Page 14

Caroline Chatfield. Page 15

Culbertson on Bridge. Page 15

Society. Pages 13, 14, 15

Tarzan. Page 20

## Local District Leads In Store Sales Gains

The federal reserve district of which Atlanta is the center led the 12 reserve districts of the United States in the August increase of dollar volume of department store sales over the sales of July, according to a report issued yesterday by the federal reserve board in Washington, D. C.

The Atlanta district increase was 11 per cent as compared to the average increase of 4 per cent for all districts. The Boston and New York districts showed decreases, the Philadelphia district dollar volume was the same as in the previous month and the remaining districts showed increases from 1 per cent in the St. Louis area to Atlanta's high of 11 per cent.

Atlanta also was above the average increase for all districts for the first eight months of the year, showing a 5 per cent gain in volume as compared to the average of all districts of 4 per cent.

The report was based on a survey conducted by the federal reserve board in 507 stores in 240 of the leading cities of the nation.

## *Three Subsidy Payments to Farmers Due Under 1935 Cotton Program*

### *Winter, Spring and Summer Disbursements Slated for Contract Signers, Representing Difference Between 12 Cents and Middling Average.*

WASHINGTON, Sept. 12.—(AP)—Plans for three subsidy payments to farmers, the first and largest to be made about December 15, today were authoritatively reported included in the farm administration's financing program for the 1935 cotton crop.

High official sources said tentative plans for disbursing the subsidy of a maximum of two cents a pound on Bankhead allotment cotton called for a second subsidy payment early in the spring, and a final payment soon after August 1, 1936.

However, it was said, that much of the crop will have moved into market channels by December 15, and that the payment made at that time will be by far the heaviest.

The subsidy payments will be made to contract signers who agree to participate in the adjustment program for 1936. The payments will equal the difference between 12 cents and the average price of middling 7-8-inch cotton the day the cotton is sold. Payments will be made on all grades of cotton, but only on that sold under individual Bankhead allotments before August 1, 1936.

The farm administration expects to publish the daily average price at the 10 spot markets when the disbursing machinery has been approved finally.

While details of the subsidy payment plan were said to be awaiting final approval by Comptroller General McCarl, it was reported he has only one principal point to approve—the source of funds for the payment.

Secretary Wallace said yesterday the administration hopes to use for the cotton program the 30 per cent of gross customs receipts allocated to it by the AAA amendments. Officials said if the comptroller held these funds could not be used for this purpose, the money would be found elsewhere.

The secretary said the subsidy should cost the government no more than $75,000,000 on the basis of present-day values, but it was learned that other officials estimate the total cost of th subsidy bill be no more than $50,000,000 or $55,000,000.

Ample provision has been made in the regulations it was said, that tenants and share croppers will get their part of the subsidy payments. Where tenants and share croppers are involved, each will receive a subsidy

Continued in Page 5, Column 5.

## 12,525 QUALIFIED TO VOTE ON BONDS

### Campaign Leaders Urge All Atlantans to Register and Work for Issue.

Despite brisk registration for the past two days, the total number qualified to cast ballots in the September 18 election for ratification of the $1,775,000 bond issue for school and sewer improvements is now only about 12,525, according to J. Henson Tatum, city clerk and registrar.

Jones H. Ewing, general chairman of the bond campaign committee, yesterday issued an appeal to all citizens interested in passage of the program to register as soon as practicable at the more than 50 conveniently located booths scattered throughout the city and be ready "to cast a ballot in the interest of progress in next Wednesday's election.

"The time for qualification is drawing rapidly to a close," Ewing pointed out. "On the day of the election there may be long lines of citizens who also waited to register and this might cause inconvenience to those who wish to cast their ballots.

**Need All Atlantans.**

"We need every Atlantan who is interested in this bond drive, in the future good health and in the education of our children, to join the thousands who are now rallying to the cause. I have no apprehension about the success of the bond campaign, but I am anxious that the people of Atlanta speak unequivocally on this matter and that there be no doubt as to what they want.

"We are especially gratified with the reports from the various ward committees, but we want ever better ones. Let me urge those interested not to allow his neighbor to pass these bonds, but to take an active part himself in the success of the campaign. This bond program is a matter which should command the attention of every progressive citizen and we are confident Atlantans are going to respond as they never have before."

Speakers yesterday urged approval of the bonds at more than half a dozen meetings. Leaders of the community have left their businesses to push the campaign, to tell of the benefits in store for all lines of business and industry and to exhort voters to do their full duty to the city, to workers who will be provided jobs and to themselves.

**Many Rallies Held.**

Radio addresses and speeches at various rallies were utilized yesterday as the campaign for passage of the bonds neared its close. The voting will take place next Wednesday.

Wiley L. Moore, president of the Atlanta Chamber of Commerce and formerly chairman of city council's finance committee; Ewing, G. Everett Millican, chairman of the bond campaign committee; Ernest J. Brewer, president of the Atlanta board of education; Alderman I. Gloer Hailey, ninth ward; Mrs. Howard C. McCutcheon, wife of the second ward councilman and chairman of the sec-

Continued in Page 5, Column 5.

## GEORGIA BUSINESS FINE, SAY BANKERS

### Bankers' Association Executive Council Reports Good Outlook in State.

Improving business conditions in all parts of the state and bright prospects for the financial outturn of the fall harvest were reported in Atlanta Thursday by bankers attending the Georgia Bankers' Association executive council meeting.

This improvement is evident, not only in general business conditions but in the volume of bank loans, which has shown a strong tendency to gravitate back to the banks, as compared with the previous trend to governmental agencies, the bankers reported.

While excessive rains for the last week or more will somewhat reduce the harvest returns, it is believed that farm income in Georgia will be the best th state has enjoyed for at least five years, it was said. Through the chairman of its agricultural committee, J. T. Haley, of Albany, he association pledged its continued efforts in the interests of diversification, checking soil erosion, the state-wide exchange of market information, the establishment of additional farm markets and the use of directed credit to bring about improvement of agricultural conditions. The fight to check soil erosion is a major activity of the National Agricultural Commission of Bankers, which is represented in this section by H. Lane Young, executive vice president of the Citizens & Southern National Bank of Atlanta.

**Banking Education.**

The bankers assembled in Atlanta showed equal concern in improving bank personnel in the state and the establishment of educational courses in the American Institute of Banking. This work is in the hands of a committee headed by John J. Cornell, of Savannah, which will put on a state-wide campaign to supplement the activities of A. I. B. chapters in the larger cities of the state and to extend the same character of instruction to group study classes in approximately 20 of the smaller cities, while the same advantages will be carried to the smallest banking towns

Continued on Page 12, Column 1

## France Moves Planes From German Danger

NANCY, France, Sept. 2.—(AP)—Two squadrons of heavy bombing planes, numbering more than 200, were ordered shifted to the south of France today by General Victor L. E. Denain, minister of air. Officials said the bombers were located too close to the German border and were being moved "to save them from damage in a possible sudden attack."

## *Former Mayor Walter A. Sims Strongly in Favor of Bond Issue*

Walter A. Sims, former mayor of Atlanta, yesterday joined Robert F. Maddox and Courtland S. Winn, also ex-mayors, in a strong appeal for ratification of the $1,775,000 school and sewer bond program on which Atlantans will vote September 18.

Sims served in city council, as mayor and as a senator from the 35th (Atlanta) district in the Georgia assembly. He is familiar with his subject and sought to find some solution of the municipal sewer problem while serving in his various public capacities. Yesterday he asserted the solution has been found and that he is 100 per cent for approval of the bond issue.

**Letter to Ewing.**

Text of his letter to Jones H. Ewing, general chairman of the citizens' committee sponsoring the bonds, follows:

"As a general proposition, I am not in favor of bond issues. I think the city should never issue bonds except in emergency. The present situation of sewage pollution in all of the streams surrounding Atlanta presents a very grave emergency. The way to meet it is by a bond issue, such as the one now proposed, and I am one hundred per cent in favor of this bond issue and am doing all in my power to insure its ratification by the people.

"The sewer situation is not new information to me, as I have been fa-

Continued in Page 5, Column 4.

## U. S. WILL CHARGE GERMANY HIGHEST TAXES ON IMPORTS

### Nazis' Refusal to Grant American Products Equality of Treatment Is Cited as the Reason.

WASHINGTON, Sept. 12.—(AP)—The United States will abandon tradition foreign trade policies October 15 for a double tariff schedule intended to withhold concessions from nations which discriminate against American goods.

Notification has been given the German embassy, it was learned today, that German goods will be charged duty at the highest prevailing rates when the unconditional trade treaty expires next month.

Minimum tariffs will be assessed, as heretofore, on goods from other nations which continue to grant United States exports equality of treatment with foreign competitors.

(Berlin dispatches said the new German-American trade treaty, effective October 15, lacks the most-favored-nation clause in previous treaties, and Germany will pursue its plan to buy from any given country only as much as it can sell that country. At present, the United States buys less from Germany than it sells.)

Secretary Hull announced, coincidentally, that he was working on an answer to Ambassador Luther's oral protest against criticism of the nazi regime by Magistrate Louis B. Brodsky, of New York, in connection with the Bremen incident. Observers considered it probable the State Department, while disavowing Brodsky's remarks an is any way official, would express regret over the expression.

**Denmark, Portugal.**

The possibility the government would take trade steps against Denmark and Portugal similar to those against Germany was advanced unless those nations enter into discus-

Continued in Page 5, Column 4.

## JOHN M. GRAHAM DIES AT HOSPITAL

### Reporter for Appellate Courts of Georgia Succumbs in 77th Year.

John Marion Graham, assistant report of the Georgia supreme court and the Georgia court of appeals, one of the best known officials of the state, died at 9:20 last night in a private hospital. He was 76 years old.

His death brought to a close a career of nearly 50 years in the appellate courts.

He was born in Augusta in 1859, the son of Andrew Graham and Mary Kane Stephens Graham. He attended schools in Augusta and Atlanta and was graduated from Pio Nono College at Macon. He studied law under Judge A. O. Lochrane, of Atlanta, and was admitted to the bar when only 17 years old.

He practiced law in Augusta, Marietta and Atlanta. He married Miss Augusta Strong, daughter of Judge C. H. Strong, of Atlanta. She died in 1924.

**Secretary to Stephens.**

Early in his career, he was the owner and editor of the Crawfordville (Ga.) Democrat. He was secretary to Alexander H. Stephens during the latter's service in congress. Mr. Graham was a valuable and accurate source of information to many authors writing about the vice presi-

Continued on Page 14, Column 3

## U. S. Once Took The War Degree

By IRVIN S. COBB.

(Copyright, 1935, by North American Newspaper Alliance, Inc.)

SANTA MONICA, Cal., Sept. 12.—The poor little League of Nations was born without teeth, and, unlike certain other premature arrivals, never got any. It can't bite or growl even—it can only whistle. And while whistling may stop a surface car it has stopped very few wars.

In this latest mix-up, it starts out to wave a furious fist in Italy's face, and compromises instead on a white flag. So Old Man Mussolini just keeps rolilng along with the campaign for civilization and all those oil fields—not in the order named.

Even so, let's not get too alarmed for fear that most of Europe will become involved before the Ethiopia messiness is done with. No matter how willing the boys may be to work up another nice juicy World's War they'll begin cooling off when they find out we're not prepared to pay for this here next one. You see, we took that degree in the lodge once. And the burnt child dreads the repudiations.

*Urges Peace in Africa*

CORDELL HULL.

## LEAGUE PROPOSAL FAST TAKING SHAPE

### Collective Aid for Haile Looms at Geneva, But Details Are Kept Secret.

GENEVA, Sept. 12.—(AP)—Hopes for a concrete proposal to keep Italy and Ethiopia from war gained substance tonight when a series of new suggestions were planned by a League subcommittee.

The plan was said to involve collective assistance for Ethiopia. Details were kept secret but committee members expressed hope a definite program could be submitted to Rome and Addis Ababa.

This action came after the smaller powers piled up support of the League covenant, following the vigorous lead given yesterday by Britain's spokesman, Sir Samuel Hoare, foreign secretary.

Sir Samuel tonight addressed a passionate plea for Italian friendship over an international broadcast.

His words were interpreted as backing up the French premier's eleventh-hour attempt to conciliate Italy.

"Let the air carry tonight to Italy these words—that whatever bitter things may be said, they are the words of a friend," Sir Samuel urged.

He appealed for a settlement which will do justice alike to Ethiopia's national rights and Italy's claims for expansion.

He reaffirmed Britain's twofold principle "a universal desire to live and let live in peace and determination to keep our word solemnly given in the covenant."

He reiterated Britain's firm support of "collective resistance of all unprovoked aggression."

In turn, representatives of the Netherlands, Belgium and Sweden, the last understood to be speaking for the whole Scandinavian bloc, in addresses to the League assembly affirmed their respect for the covenant with its pledges of non-aggression and respect for treaty obligations.

What the League is waiting to hear, however, is the declaration of France, which Premier Pierre Laval is expected to deliver tomorrow. He

Continued on Page 14, Column 4

## 16 English Miners Killed by Flames

BARNSLEY, YORK, England, Sept. 12.—(UP)—A searing blast of flame swept a 300-foot gallery of the Gawber coal mine at Staincross today, killing 16 and maiming 10 of the miners who huddled under ceilings only three feet high.

The screaming miners were rolled onto stretchers and hauled painfully over the rough floor to galleries where rescue crews were able to stand erect. One man was dragged 70 feet.

## SEC. HULL WARNS PRESENT CONFLICT THREAT TO WORLD

### Mussolini Told Every Nation Will Suffer If Blood Is Shed, Advised of Right To Demand Pacific Solution of Dispute.

### AGREEMENT IS NOT FORMALLY INVOKED

### Cabinet Member Makes No Reference to Issues, Says War Imperils Our Economic Interests.

WASHINGTON, Sept. 12.—(AP)—A new appeal to Italy and Ethiopia not to go to war in Africa was made tonight by Secretary Hull.

In a comprehensive statement emphasizing the peaceful ideals of the United States and reviewing the American attitude in the Italo-Ethiopian crises, Hull called on all signatories of the Kellogg-Briand peace pact to observe their pledge to maintain world peace.

State department officials hastened to add Hull was not formally invoking the Kellogg pact, but was calling on Italy and Ethiopia as well as other nations interested in achieving a peaceful settlement of the dispute to make a further effort to avert bloodshed.

Although Hull's action followed by only one day the strong Geneva speech of Sir Samuel Hoare, British foreign secretary, he told newsmen he had not discussed the question with the envoys of any other government.

Earlier, however, Senator Pope, democrat, Idaho, cabled the secretary from Geneva, where he is unofficially observing the council meeting, to call a conference of Kellogg pact signatories to devise means of preserving peace.

**Threat to World.**

"In view of the deep concern of this government and the widespread anxiety of the American people over recent developmentt which appear to constitute a grave threat to the peace of the world," Hull declared, "I consider it desirable to recapitulate the steps thus far taken by this government in contributing in every prac-

Continued on Page 14, Column 7

## 14-Year-Girl Is Dead From Suicide Bullet

Securing her uncle's pistol from a chifforobe drawer shortly before 7 o'clock last night, Willie Mae Dunwoody, 14-year-old Hoke Smith Junior High school student, shot and killed herself in the residence at 233 Sydney street, S. E., police reported.

She was dead before the arrival of a physician. Her uncle and aunt, Mr. and Mrs. John L. Nelson, with whom she resided, were unable to explain the act. They said she had recently returned from a trip west and had given no indication that she planned to kill herself.

The bullet entered her head above the right ear and emerged through the forehead. An inquest will be held at 2 o'clock this afternoon at the mortuary of Awtry & Lowndes, where the body was taken.

Miss Dunwoody is survived by her mother, Mrs. Mildred Dunwoody; two sisters, Lucile Dunwoody, of Midville, Ga., and Eloise Dunwoody; two brothers, Ernest Dunwoody, of Beaumont, Texas, and Jesse Dunwoody, of the United States navy.

Funeral arrangements will be announced by Awtry & Lowndes.

## The Weather

ATLANTA Cloudy, Warmer — GEORGIA Fair, Warm

WASHINGTON: Forecast—**Georgia—Generally fair Friday and Saturday, except possibly local showers in extreme south portion Friday afternoon.**

**Local Weather Report.**

| | |
|---|---|
| Highest temperature | 75 |
| Lowest temperature | 62 |
| Mean temperature | 68 |
| Normal temperature | 73 |
| Rainfall in past 12 hrs., ins. | T. |
| Excess since 1st of month, ins. | 1.63 |
| Def. since Jan. 1, ins. | 4.51 |
| Total rainfall since Jan. 1, ins. | 31.50 |

| | 7.a. m. | N'n. | 7 p.m. |
|---|---|---|---|
| Dry temperature | 63 | 70 | 70 |
| Wet bulb | 62 | 64 | 64 |
| Relative humidity | 94 | 74 | 72 |

ATLANTA—One year ago today (Friday, September 14): High, 84; low, 69; cloudy.

**Reports of Weather Bureau Stations.**

| STATIONS AND STATE OF WEATHER | Temperature 7 pm. | Temperature High | Rain 12 hrs. Ins. |
|---|---|---|---|
| ATLANTA, pt cldy | 70 | 75 | T. |
| Augusta, cloudy | 68 | 72 | .00 |
| Birmingham, clear | 69 | — | — |
| Boston, clear | 72 | 80 | .00 |
| Buffalo, clear | 62 | 72 | .00 |
| Charleston, rain | 64 | — | — |
| Charlotte, cloudy | 65 | — | — |
| Chattanooga, clear | 73 | — | — |
| Chicago, cloudy | 74 | 80 | T. |
| Denver, clear | 82 | 86 | .00 |
| Galveston, clear | 82 | 84 | .00 |
| Havre, cloudy | 75 | 78 | .00 |
| Helena, cloudy | 78 | 82 | .00 |
| Jacksonville, cloudy | 74 | 90 | .04 |
| Kansas City, clear | 82 | 86 | .00 |
| Macon, cloudy | 68 | 72 | .00 |
| Memphis, clear | 78 | 82 | .00 |
| Miami, cloudy | 84 | 90 | .00 |
| Minneapolis, clear | 58 | 78 | .00 |
| Mobile, pt cldy | 76 | 80 | T. |
| Montgomery, cloudy | 72 | 76 | T. |
| New Orleans, pt cldy | 78 | 86 | T. |
| New York, clear | 72 | 82 | .00 |
| Oklahoma City, clear | 78 | 84 | .00 |
| Phoenix, clear | 98 | 104 | .00 |
| Pittsburgh, clear | 70 | 78 | .00 |
| Raleigh, cloudy | 68 | 70 | .02 |
| San Francisco, clear | 60 | 66 | .00 |
| St. Louis, clear | 76 | 82 | .00 |
| Savannah, cloudy | 68 | 76 | T. |
| Tampa, clear | 82 | 92 | .00 |
| Thomasville, cloudy | 72 | 80 | .86 |
| Vicksburg, clear | 82 | 86 | .00 |
| Washington, clear | 70 | 80 | .00 |

### *Barnum Of the Ballot*

Huey Long, master showman of politics, was killed "in action." Forty-two dramatic years were crowded between his birth in a log farmhouse and his assassination in the statehouse he built. Read his fascinating "success story" in a series beginning on page 9 of today's Constitution.

## Southern Pacific's Atlanta Agent Directed Care of 'Dixie' Passengers

D. Asbury, general agent of the Southern Pacific lines, in Atlanta, has returned from Miami, where he was instructed by the Southern Pacific management to report as near as possible to the stranded Dixie and to assist in every way he could in caring for the passengers as they were brought ashore.

The Dixie carried many passengers of the Southern Pacific lines, on their way to New York, the steamer being operated in connection with the Southern Pacific.

Referring to his trip and to the liberal aid rendered by the Southern Pacific in behalf of the rescued passengers, Mr. Asbury said yesterday:

**$50,000 Relief Fund.**

"Tuesday, September 3, I was ordered to Miami with two young men who travel from this office; one was sent from Birmingham, and three from New York, to take care of the passengers who might be brought ashore from the Dixie.

"On arrival in Miami I found that our New York office had transferred to the First National bank there, through the Federal Reserve Bank of New York, $50,000, subject to my check, to be used in supplying the needs of the passengers. Many of them came ashore with very scant clothing, all needing food and rest, and we made in advance full arrangements to meet them at the Clyde Mallory dock with ample transportation to two of the larger hotels near the dock. And we furnished them accommodations at hotels, rooms and meals, as long as they were in Miami. We furnished them with both railroad and sleeping car transportation to New York, or their homes if they desired to return We spent $5,400 in supplying them with clothing which would enable them to proceed comfortably and presentably. Only about four needed medical attention, which was rendered promptly by the surgeon for the Seaboard Air Line railway, located in Miami.

**Special Train.**

"We were directed to spare no trouble and expense in taking care of those who came to Miami. We sent most of them on a special train to New York on Thursday night, September 5. A few followed later on regular trains and quite a number went back to their homes. I left Miami with several of the representatives at noon on Saturday, September 7, and we left one passenger agent in Miami until all the passengers had departed.

"We learned on the night of Wednesday, September 4, that two of the rescue ships could not get into the Miami harbor and that they had proceeded to their destinations; one of them to Charleston; the other to Wilmington. And I directed that two other passenger agents from this office go to those places and help the Atlantic Coast Line railroad, which I had called on to take care of the passengers who reached those ports. We heard many compliments but no complaints on the handling of these people, both on the ship and after they were landed at Miami, Charleston and Wilmington."

### NOTED ASTRONOMER TO VISIT IN ATLANTA

Dr. Ferdinand Ellerman, America's foremost authority on solar physics and photography, will visit Atlanta next week and amateur astronomers are planning to broaden their knowledg of the sun and the skies while he is here.

Dr. Ellerman, for 35 years on the staff at Wilson Observatory in California, is coming here with his wife to visit a daughter, Mrs. C. L. Burnett, of 2525 Brookwood drive. He will arrive Saturday.

While in Atlanta, he ill address the Astronomical Society, the Rotary Club and students at several near-by colleges.

### Defendant Wins 'Break' From Recorder Cone

Dewey Hazelrig was seized with nostalgia yesterday in recorder's court. The seizure prompted a forensic attempt in his own behalf that won him the leniency of the law.

Dewey answered a drunk charge by querying Judge John L. Cone concerning the number of times both had been present in the courtroom. The judge agreed they probably were about equal.

"You're on the city's pay roll and I'm not, judge," Dewey continued. "You get paid for coming here and I have to pay for the privilege. I want a break this time."

When the courtroom had been quieted Dewey got his "break." Judge Cone dismissed the charges.

### J. F. PAYNE FUNERAL WILL BE HELD TODAY

Funeral services for J. F. Payne, retired superintendent of the Southern Cotton Oil Company, who died Wednesday in a private hospital at the age of 61, will be held at 2 o'clock this afternoon at the Spring Hill chapel of H. M. Patterson and Son, with the Rev. M. A. Cooper officiating.

Palbearers will be C. H. Burgers, J. J. Waites, John Barker, J. B. Withers, Joe Davidson, John Starke, J. J. Moore, Harry Simmons, Dr. N. W. Baird and Charley Poole.

Burial will be in Greenwood cemtery with Oakland City Lodge No. 373, F. & A. M., in charge.

### MRS. VAN HARLINGEN PASSES AT HOSPITAL

Mrs. J. M. Van Harlingen, of 15 Walker terrace, wife of the prominent steel and iron businessman, died early yesterday morning at a private hospital. She had been a resident of Atlanta for 35 years.

In addition to her husband, she is survived by a daughter, Mrs. Royal Eason Ingersoll, of Washington, D. C.; a brother, John W. Dunsmore, of New York, and a sister, Miss Jennie Dunsmore, of La Porte, Ind.

Funeral services will be held at 4 o'clock this afternoon at the chapel of Awtry and Lowndes after which the body will be taken to La Porte for burial.

California—Medium Size
ORANGES DOZEN 17c
Thompson's Seedless
GRAPES 2 LBS. 13c
No. 1 Virginia Cobbler
Potatoes 5 LBS. 8c
Fancy California
Lemons 2 DOZ. 25c
New York—Well Bleached
Celery MEDIUM SIZE STALK 7c
California Iceberg
Lettuce JUMBO SIZE HEAD 6c
Georgia Grown
YELLOW YAMS 5 LBS. 13c
White or Yellow
ONIONS POUND 3c

BEST FOODS
NUCOA
LB. 19c
2-LB. CARTON 37c

COFFEE
MAXWELL HOUSE LB. 25c
EIGHT O'CLOCK LB. 17c

A&P ESTABLISHED 1859
"WHERE ECONOMY RULES"

IONA—GRADE* C
TOMATOES
4 NO. 2 CANS 23c
*U. S. Dept. Agriculture Grading for Standard Quality.

NO. 1 FRESH SHIPPED KANSAS
EGGS
DOZ. 33c

· HEINZ "57" FOOD SALE ·
Assorted Except Clam Chowder and Consomme
Heinz Soups 2 CANS 25c
Soups HEINZ CLAM CHOWDER AND CONSOMME CAN 17c
Heinz Ketchup 14-OZ. BOTTLE 21c
Heinz Rice Flakes 2 PKGS. 23c
Heinz FRESH CUCUMBER Pickles JAR 21c
Heinz Vinegar WHITE OR CIDER PT. 10c
Heinz Vinegar WHITE OR CIDER QT. 19c
Heinz Spaghetti 3 13½-OZ. CANS 25c
Heinz Spaghetti 2 LARGE CANS 25c
Heinz Beans VEGETARIAN OR WITH PORK 3 12-OZ. CANS 25c
Heinz Beans VEGETARIAN OR WITH PORK 2 LARGE CANS 25c

A&P TUB
Butter LB. 29c
Silverbrook
Print Butter POUND 30c
Creamery Fresh
Print Butter POUND 27c

PLAIN OR SELF-RISING
FLOUR
IONA 24 LBS. 89c — 12 LBS. 50c
SUNNYFIELD 24 LBS. 99c — 12 LBS. 55c
WHITE LILY 24 LBS. $1.23 — 12 LBS. 65c
PILLSBURY'S 24 LBS. $1.25 — 12 LBS. 67c

Durkee's SALAD DRESSING 3 3-OZ. JARS 25c 8-OZ. JAR 19c
Tetley's Tea ¼-LB. BOX 23c
Sparkle Gelatin 3 PKGS. 13c
Tomato Juice CAMPBELL'S 4 NO. 1 CANS 19c
Georgia Pimentos 4-OZ. CAN 5c

· GENERAL FOODS WEEK ·
SWANSDOWN CAKE FLOUR PKG. 29c
CALUMET BAKING POWDER 1-LB. CAN 21c
GRAPE-NUTS PKG. 19c
JELL-O ASSORTED FLAVORS 2 PKGS. 13c
CHOCOLATE BAKER'S PREMIUM ½-LB. BAR 17c
LOG CABIN SYRUP TABLE SIZE 25c

Tomato Ketchup GIBBS 14-OZ. BOTTLE 10c
Sugar DIXIE CRYSTALS OR DOMINO IN CLOTH BAGS 5 LB. BAG 27c
Jewel 2 1-LB. CARTONS 27c 4-LB. CTN. 53c 8-LB. CTN. $1.05
Cheese WISCONSIN LB. 19c NEW YORK STATE LB. 25c
Wesson Oil PINT 18c
Octagon SOAP OR POWDER 5 SMALL SIZE 10c
Pink Salmon COLD STREAM TALL CAN 10c
Evap. Milk WHITEHOUSE 3 TALL CANS OR 6 SMALL CANS 17c
Iona Corn 3 NO. 2 CANS 25c
Pie Cherries ANN PAGE Red, Sour Pitted NO. 2 CAN 10c

Sultana
Tuna Fish 2 NO. ½ CANS 23c
Armour's
Corned Beef NO. 1 CAN 15c
Libby's
Roast Beef NO. 1 CAN 15c
Libby's Pineapple
Juice 3 NO. 1 CANS 23c
N. B. C. 5c Size
Crackers 3 PKGS. 13c
Grandmother's Plain or Sliced
Bread 16-OZ. LOAF 7c
All 5c Size Chewing Gum and
Candy 3 FOR 10c
Del Monte
Tiny Peas NO. 2 CAN 19c
Del Monte
Bartlett Pears NO. 2 CAN 15c
Del Monte Sliced or Halved
Peaches NO. 2½ CAN 17c
Del Monte Large White
Asparagus PICNIC CAN 15c
Grandmother's Round Pineapple
Cakes 2-LAYERS EACH 19c
Perkerson's
Corn Meal 6-LB. BAG 15c
Perkerson's
Corn Meal 12-LB BAG 29c

At A&P Meat Markets
Lamb Roast SHOULDER LB. 17c
Beef or Veal BONED AND ROLLED ROAST LB. 25c
Large Fryers For Roasting or Smothering LB. 28c
Beef or Veal Loaf LB. 23c
GA. PEANUT HAMS 8 TO 10 LBS.—WHOLE ONLY LB. 33c
Round
Veal Cutlets LB. 38c
Loin
Veal Cutlets LB. 35c
Fresh Shoulder
Pork Roast LB. 25c
Sunnyfield—Sliced—No Rind
Bacon POUND 43c
Sliced—Rind On
Bacon POUND 35c
Fancy Beef
Pot Roast LB. 23c

THE GREAT ATLANTIC & PACIFIC TEA CO.
SOUTHERN DIVISION • ATLANTA GA.

For tastier meals always have it on the table!
LEA & PERRINS SAUCE
THE ORIGINAL WORCESTERSHIRE

GA. FEED & GRO. CO.
MA. 5600 267 Peters, S. W.
QUEEN'S TASTE FLOUR 48 LBS. $1.75
COMPOUND LARD 8-LB. CTN. $1.05
NEW COUNTRY SORGHUM GAL. 50c
C. S. MEAL 100 LBS. $1.25
C. S. HULLS 100 LBS. 50c

BUCKHEAD MARKET
PACE'S FERRY RD. at PEACHTREE
Cauliflower Snowball LB. 10c
STRING BEANS LB. 4c
California Sweet Peas LB. 10c
CABBAGE 2 POUNDS 3c
Assortment of Cut Flowers
Beautiful Large Dahlias EACH 10c
SUGAR 5 POUNDS 25c
Maxwell House Coffee LB. 25c
Mrs. Davies' (Caramel)
HOME-MADE CAKE EACH 40c
COTTAGE CHEESE ½-LB. 15c
LAMB CHOPS LB. 35c
BEEF CHUCK ROAST LB. 25c
Warren's Milk-Fed Chickens
BUCKHEAD MARKET . . . ONE-STOP TRADING CENTER

SERVE 3 for less than 15c

● You'd be hard put to find a more economical meal and one more delicious.
FREE! Recipe booklet, "Delicious Fish Dishes." Write, Gorton-Pew Fisheries, Gloucester, Mass.
ONE OF 30 PRODUCTS
Made from Famous GORTON'S CODFISH

When your GROCER hands you this...

YOU Get the BEST
Good bread *plus* important *extra* food value. Each O Boy loaf contains 240 USP units of Vitex Vitamin D, which is scarce in ordinary foods. Vitamin D is an important aid to good health. All grocers have O Boy, or can get it fresh daily.
O BOY IT IS BETTER BREAD
EXTRA VALUE AT NO EXTRA COST

Kamper's

Fresh Eggs
2 doz. 75c
Fresh, small Georgia Pullet Eggs. Just so it's fresh an "egg's an egg for a' that" (with apologies to Bobby Burns).
Fresh Butter
BEANS 3 lbs. 20c
Georgia
YAMS 4 lbs. 7c
Irish
POTATOES 4 lbs. 7c
From Arkansas . . . Concord
Grapes 5-lb. basket 25c

First Quality Forequarter
BEEF ROAST lb. 25c
(A large one is so economical!)

New Pack Mackerel
FILLETS kit of 20 99c
(So fine for breakfast!)
Fresh Chocolate
Layer Cakes
Small Size, 20c

Small Whole Ga. Peanut
HAMS lb. 37c
—AND SERVE IT WITH—
Pound Package Arrowhead
GRITS 10c ea. 3 for 25c

Hilary McEntyre's
New Crop
TURKEYS
Young and tender . . . yet they weight from 10 to 12 lbs! They're juicy . . . and have "loads" of extra white meat on the breast! Remember—cooking-time is about half that for a "regular-kind" of turkey!

A WORD TO THE WIVES IS SUFFICIENT
The meals you serve help keep the family fit. In many homes, constipation results from insufficient "bulk" in the menu. This can be overcome by a delicious cereal.
Research shows that Kellogg's All-Bran furnishes "bulk" in convenient form. All-Bran also provides vitamin B and iron.
How much better it is to eat this gentle natural food than to risk taking patent medicines. Two tablespoonfuls daily are usually sufficient. Chronic cases, with each meal. If not relieved, see your doctor.
Serve as a cereal with milk or cream, or use in cooking. Appetizing recipes on the red-and-green package. At all grocers. Made by Kellogg in Battle Creek.

# RAMSPECK EXCORIATES U. S. EMPLOYES' GROUP

## Atlantan Charges Federation Seeking 'To Use' His Committee.

CINCINNATI, Sept. 12.—(AP)—Representative Robert Ramspeck, of Georgia, refused today to address the convention here of the American Federation of Government Employes, charging the federation with attempts "to use" the house civil service committee, which he heads.

He commented, as well, he believed an invitation to him to speak before the convention was "purposely delayed" so it would not be accepted.

The representative gave his refusal in a letter to E. Claude Babcock, president of the federation, who read it before the convention.

It said:

"Your letter of August 29 inviting me to attend the convention has been received, and it occurs to me you are very late in thinking of this matter.

"In view of the attitude which you have assumed toward me and your efforts to use the committee for propaganda purposes, of course I would not be interested in attending your convention.

"I am quite sure you purposely delayed this invitation because you knew it would not be accepted at such a late date."

Babcock said he had no comment to make concerning the letter. Nor was there any comment forthcoming on another letter from the representative to Miss Esther Penn, secretary of the federation, which charged the publication, Government Standard, with "plain misstatement" concerning activities of the committee.

Babcock won re-election as president of the federation, though differences within the organization brought the nomination of Paul T. David, of Knoxville, Tenn., for the office.

"The letter speaks for itself," was the only comment Congressman Ramspeck had to make last night at his home in Decatur.

# ALL JINXES DEFIED ON FRIDAY THE 13TH

## Timid Soul Forgets Hoodoos, Fears and Superstitions Today.

Today is the timid soul's day.

It's the day the chap with the normal courage of a hutchful of rabbits deliberately insults his wife's breakfast efforts.

He'll stop down at the corner and be sure he and two other fellows light cigarets off the same match. He'll keep a wary eye peeled for a ladder to walk under. A black cat crossing his path will leave him an ecstatic feeling of good fortune.

If nobody tips the salt at luncheon, he'll be sure to do it, and be very careful not to toss any of it over his shoulder. A horseshoe or a four-leaf clover will cause him to emit boastful poohs, accompanied by a couple of piffles.

Should he by chance be single, he'll get married today. If he hasn't planned a journey, he will. And he won't be able to act like that again until December.

What's the day? Friday, the 13th.

# DR. OWENSBY SPEAKS TO INSURANCE GROUP

## Tells Claim Association Mind Is Major Influence in Disease.

WHITE SULPHUR SPRINGS, Sept. 12.—(UP)—Dr. Newdigate Owensby, of Atlanta, told the International Claim Association, in convention here, that the old adage about a man being sound in body and therefore in mind is just about as correct as it would be for a mechanic to presume that the engine of an automobile is in perfect condition because the body is undented and shining and the upholstery unsoiled.

Dr. Owensby, who is one of the leading psychiarists of the country, knocked over several idols for the insurance organization in declaring that the assumption that a trip to the country or a rest will cure nervousness is pure bosh and that it is much more likely that a man's thinking develops his personality than that overdeveloped or underdeveloped glands have anything to do with it.

People nowadays surround very minor ills with such an overwhelming array of physical and mental symptoms, said Dr. Owensby, that it is almost impossible for a doctor to correctly diagnose the trouble until he has obtained the mental angle of the patient. He declared that symptoms and laboratory findings might be exactly the same in two cases, yet one would be physical and the other entirely mental in its origin.

# EUROPE TRIP SET BY MORGENTHAU

## Treasury Chief Is Told Continent Interested In Stabilization.

WASHINGTON, Sept. 12.—(AP)—A keen European interest in the possibilities of international exchange stabilization was reported to Washington today by Charles E. Stuart, vice president of the Export-Import Bank.

He made the statement as Secretary Morgenthau formally announced plans for a vacation trip to Europe. The treasury head was emphatic in saying that neither stabilization nor other business discussions will have any place in his plans.

Stuart had just returned from visits to England, France, Germany, Italy, Russia, Rumania and Turkey. He explained conditions relating to international trade and credit exports.

Last May, Morgenthau said the United States was open to stabilization overtures, but asserted the first move must come from abroad.

At his press conference today the secretary said he and Mrs. Morgenthau will sail Saturday on the Italian liner Conte Grande for Spain and Portugal.

Mind Over Matter

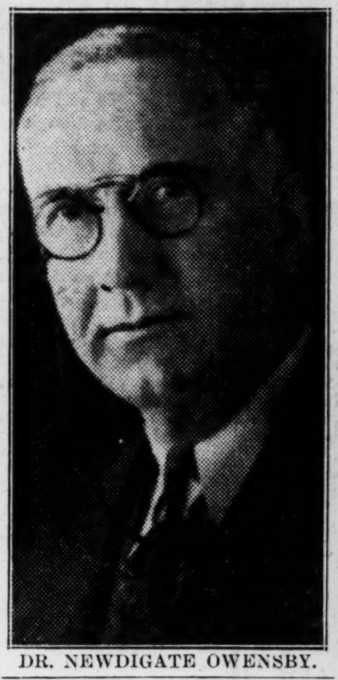

DR. NEWDIGATE OWENSBY.

# 17 MEXICAN DEPUTIES REMOVED FROM OFFICE

## Action Follows Gunplay on Floor of Chamber in Which 2 Die.

MEXICO CITY, Sept. 12.—(AP)—Seventeen deputies of the minority bloc of the Mexican chamber were ordered removed from their seats tonight as a result of last night's gunplay on the floor of the chamber in which two deputies were killed and two wounded.

The order for their removal was signed by 92 members of the left-wing, or majority, bloc who charged the minority deputies conspired to overthrow President Lazaro Cardenas during his political fight with ex-President Plutarco Elias Calles last June and that they plotted last night's shooting to create trouble for the president.

Among the expelled was Juan Benet, of Guanajuato, accused of being the first to draw a pistol in the gunfight; J. Jesus Vidales, of the federal district, and Victoriano Anguinao, of Michoacan.

Vidales was named by the president of the left-wing, Luis Mora Tovar, as having given a signal for the others to open fire, while Anguinao participated in a bitter exchange of words which preceded the exchange of shots.

It was reported criminal charges against some deputies might follow.

### Bank Robbed of $1,000.

DELTO, Ohio, Sept. 12.—(AP)—Five young men, armed with a sawed-off shotgun and pistols, raided the Farmers State Savings Bank, knocked the cashier unconscious and fled with an estimated $1,000 this afternoon. W. C. Hoch, the cashier, was struck on the head with a pistol butt when he tried to grab a weapon.

# CLOUDS BUT NO RAIN FORECAST FOR TODAY

Dry weather, with partly cloudy skies and increasing warmth in the atmosphere, is scheduled for Atlanta today by Chief Meteorologist George W. Mindling, of the weather bureau.

The mercury crept up yesterday 10 degrees higher than it had been on the uncomfortable day before. Atlanta airport thermometers registered 75 degrees at 3 p. m. yesterday and today it is expected that the mercury will creep well up into the eighties.

# THREE SENT TO PRISON AS NARCOTIC SELLERS

NEW YORK, Sept. 12.—(AP)—Earl Dozier, of Norfolk, Va., and Thomas Greenberg and his wife, Florence, of the Bronx, were sentenced to prison today after the trio pleaded guilty to conducting by mail a nation-wide narcotic sales service.

Federal Judge T. Blake Kennedy sentenced Greenberg to six years' imprisonment and $1,000 fine, and Mrs. Greenberg to two years in prison. Dozier received a lighter prison sentence of 18 months.

### Pickle Preserved 81 Years.

Mrs. Alice Clinger, 79, of Green Springs, Mo., claims the "oldest pickle" title of northwestern Ohio with an 81-year-old relic preserved by her mother in a quart jar. Mrs. Eliot Williams, of Green Springs, has a pickle 75 years old and Mrs. L. J. Hamilton, of Fremont, has one put up 59 years ago.

### Tree Yields Apple-pears.

George Bowlby, a Hudson (Mass.) carpenter, grafted an apple tree with a pear tree. The fruit was one-half apple and one-half pear.


**Peters St. Gro. Co.**
283 PETERS, S. W. MA. 1572

| | | |
|---|---|---|
| PRIMROSE FLOUR | 48 LBS. | $1.75 |
| MAXWELL HOUSE COFFEE | LB. | 25c |
| MISS DIXIE 50-50 Chicken Feed | 100 LBS. | $2.10 |
| BIG DRIVE LAY MASH | 100 LBS. | $2.25 |
| C. S. Meal | 100 LBS. | $1.25 |
| Giant Octagon SOAP OR POWDERS | 12 FOR | 49c |

**Warrens** POULTRY & EGGS
"We Dress 'Em While You Wait"

NOW! 2 STORES IN ONE. FOR YOUR CONVENIENCE we have consolidated our store at 1004 Peachtree with 1005 Peachtree Street—where you will find a much larger store, a larger variety of the finest Poultry, Eggs and the freshest Fruits and Vegetables in Atlanta. The same personnel in our old store is now with us in our new and larger store.

At All Warren Stores
EXTRA FANCY—Very Choicest
Fryers Large Lb. 20c
Small FRYERS 1½ to 2 Lbs. Average—Lb. 25c
Young, Fat, Tender DUCKS LB. 21c

FRESH PRODUCE

| | | |
|---|---|---|
| Fancy Cauliflower | LB. | 10c |
| Carrots | Large Bunch | 5c |
| Tender Corn | 6 for | 10c |
| Virginia Cobblers | 5 for | 7c |
| Georgia Yams | 5 for | 8c |
| Lemons | 2 doz. | 25c |

**HINTS TO WOMEN ABOUT MEN AND SALADS—**
by THE FLAVOR TWINS
ZEST TANG

If the man of the house merely grunts at salads, try this simple bundle of life and pep! Mix finely chopped cabbage with halved shrimps—use a few fresh or canned shrimps for garnish. But here's the trick. Stir in Durkee's Dressing. He'll positively gloat over it's peppy Tang.

*Or give him this treat: Crabmeat or tuna fish fresh or canned, mixed with shredded lettuce and diced green peppers. Then stir in the Durkee's Dressing—it has a way all its own of coaxing out the flavors a man likes—and it gives him lots of Zest. How did those flavor twins—Zest and Tang—get their start? The answer is Durkee's secret 75-year-old flavor-formula—it has never been successfully copied.*

DURKEE'S famous DRESSING

FREE: *Write today for attractive recipe book on all Durkee's Foods. Address Durkee Famous Foods, Inc., Dept. C, Elmhurst, L. I., N. Y.* (C)D.F.F., Inc., 1935

**J. J. PETERSON**
269 Peters St., S. W. MA. 0739

SMALL OCTAGON SOAP OR POWDERS 5 FOR 10c
Ask Us About $1,000 Given Each Week on Octagon Products.

| | | |
|---|---|---|
| Super Suds | 2 FOR | 15c |
| C. S. Hulls | 100 LBS. | 50c |
| 50-50 Chicken Feed | 100 LBS. | $2 |
| CLOTH BAGS SUGAR | 10 LBS. | 53c |

OBTAINABLE IN MORE THAN 1,000 INDEPENDENT STORES
DAD'S COOKIE CO.
979 PEACHTREE STREET, N. E.

ONE OF THE LARGEST 10c PACKAGES IN THE WORLD!
If your neighborhood grocer has not stocked this Cookie, have him call HE. 0785 for immediate delivery.

**DIXIE CRYSTALS**

The sure way to have your favorite dessert turn out *just right*, is to use DIXIE CRYSTALS sugar... It's fresher, creams more smoothly, and dissolves quickly and completely.

"The Sweetest Sugar Ever Sold"

**BUEHLER BROS.**
*QUALITY MEATS FOR LESS*
135-137 Alabama St., S. W., Across from Rich's

T-BONE-CLUB STEAK 10c LB.
Wisconsin DAISY CHEESE 18c LB.
FRESH LOIN STEAK 12½c LB.

| | | |
|---|---|---|
| FRESH GROUND HAMBURGER | LB. | 10c |
| MEATY SPARE RIBS | LB. | 17½c |
| SWIFT'S JEWEL | 4-LB. CART | 53c |
| BONELESS BEEF STEW | LB. | 15c |

TENDER BEEF ROAST 9c LB.
FRESH BEEF STEW 8c LB.
TENDER CHUCK ROAST 10½c LB.

| | | |
|---|---|---|
| NO. 7 OR RUMP ROAST | LB. | 12½c |
| SWISS CHEESE | LB. | 29c |
| SMOKED LINKS | LB. | 9c |
| WHOLE PIECE BOLOGNA | LB. | 10c |

STREAK O' LEAN SALT MEAT 25c LB.
QUAKERMAID OLEO 13½c LB.
PICNIC HAMS 19½c LB.

**PEACOCK MARKET**
1033 PEACHTREE HE. 1126-7

WILSON'S SPECIAL ROUND STEAK LB. 29c
SWIFT'S JEWEL 1-LB. CTN. 13½c
Leg o' Lamb 22½c

| | | |
|---|---|---|
| Chuck Roast | LB. | 17½c |
| No. 7 Roast | LB. | 22½c |
| SHOULDER Clod Roast | LB. | 24½c |
| SWIFT'S PRIME Rib Roast | LB. | 25c |

COMPOUND LARD 12c
BLACK HAWK BACON LB. 39c

| | | |
|---|---|---|
| NUT OLEO | LB. | 13½c |
| Loin Steak | LB. | 32c |
| Cube Steak | LB. | 29c |
| Veal Cutlets | LB. | 29c |

SUGAR 10 LBS. 53c — 10 LBS. FOR 49c With $1.50 Purchase of Other Groceries

| | | |
|---|---|---|
| STOKELY'S Tomato Juice | CAN | 4½c |
| OCTAGON Soap or Powd. | 3 FOR | 5c |
| Tomatoes | NO. 2 CAN | 6c |
| PILLSBURY'S Flour | 6 LBS. | 33c |
| Argo Pears | NO. 2½ CAN | 17c |
| PHILLIPS' GRAPEFRUIT Juice | NO. 1 CAN | 5½c |

MILLER'S CORN FLAKES PKG. 6½c
LIBBY'S EARLY JUNE PEAS SIZE 1, NO. 2 CAN 21c
LIBBY'S CANNED FRUITS BUFFET SIZES 8½c
LIBBY'S DILL PICKLES QT. JAR 23c
LIBBY'S Pineapple NO. 2 CAN 14½c
DEL MONTE GARDEN SPINACH 15-OZ. TALL CAN 11c
DEL MONTE CALIFORNIA SARDINES IN TOMATO SAUCE LARGE CAN 9c

These Prices Effective After 2 P. M., Friday or Saturday

| | | |
|---|---|---|
| MAXWELL HOUSE Coffee | LB. | 23½c |
| LIBBY'S Milk | TALL CAN | 5c |
| Jello | ALL FLAVORS | 4½c |

YOU'LL DISCOVER WORTHWHILE SAVINGS IN THESE FINE... VALUES

*Piggly Wiggly Leads the Way!*

BUTTER SUNSET GOLD LB. 29c
EGGS Brookfield, Fresh, Large Shipped DOZ. 33c
EATMORE OLEO 2 LBS. 29c

| | | | |
|---|---|---|---|
| FRUIT COCKTAIL | LIBBY'S | 2 NO. 1 CANS | 29c |
| TOMATOES | STANDARD QUALITY | 3 NO. 2 CANS | 20c |
| DATED COFFEE | CHASE & SANBORN'S | LB. | 22c |
| TUNA FISH | VAN CAMP'S | 2 NO. ½ CANS | 25c |
| JEWEL OIL | SWIFT'S | PTS. | 17c |
| APPLE SAUCE | COUNTRY CLUB | 3 NO. 2 CANS | 25c |
| TOMATO JUICE | COUNTRY CLUB | 2 JUMBO CANS | 19c |
| EVAP. MILK | GOLD MEDAL IRRADIATED | 3 TALL CANS | 18c |
| Gold Medal Flour | 24-LBS. $1.17 | 12-LBS. | 65c |
| M'MALLOWS | CAMPFIRE | LB. | 17c |

School Tablet free with each package.

Sale of Fancy Quality Milk-Fed Veal!

| | | |
|---|---|---|
| Round & Loin Cutlets | LB. | 37c |
| Veal Roast | BONED AND ROLLED LB. | 25c |
| Loin & Rib Chops | LB. | 35c |
| Veal Stew | BREAST AND NECK LB. | 12½c |
| Sliced Bacon | FANCY RIND ON | 35c |
| Sliced Bacon | RIND OFF | 43c |
| Daisy Cheese | FANCY WISCONSIN | 19c |
| Chuck Roast | FANCY BEEF LB. | 25c |
| ARMOUR'S STAR, SPICED, SLICED Luncheon Meat | LB. | 39c |
| Pimento Loaf | KINGAN'S SLICED POUND | 30c |
| Cottage Cheese | CREAMED LB. | 15c |

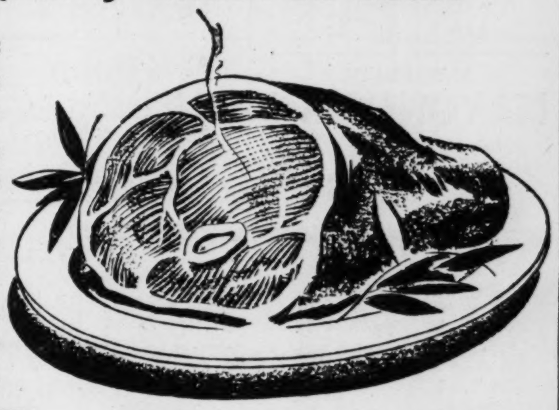

LAMB ROAST FANCY WHOLE SHOULDER, POUND 19c
LAMB CHOPS FANCY RIB POUND 33c

| | | | |
|---|---|---|---|
| Pan Trout | READY TO FRY | LB. | 17c |
| Spanish Mackerel | FRESH CAUGHT FLA. | LB. | 20c |
| Fish Throats | FANCY FRESH CUT | LB. | 35c |
| Oysters | SELECTS PINT 37c STEWS | PINT | 32c |
| Crab Meat | FANCY LUMP SNO-WHITE | ½-LB. | 25c |
| Fish Steaks | SLICED FRESH DAILY | LB. | 25c |
| Shrimp | COOKED AND PEELED | ½ LB. | 25c |
| Croakers and Mullet | | LB. | 10c |
| Green Shrimp | CAUGHT YESTERDAY | LB. | 25c |

FISH SPECIAL! FILLET of HADDOCK LB. 15c

CRISP HEAD LETTUCE EACH 5c

| | | | |
|---|---|---|---|
| Cauliflower | SNOW WHITE HEADS | LB. | 7½c |
| Potatoes | U. S. 1 JERSEY COBBLERS | 5 LBS. | 8c |
| Apples | GRIMES' GOLDEN | DOZEN | 12½c |
| Lemons | SUNKIST EXTRA FANCY | DOZEN | 12½c |
| Rutabagas | U. S. NO. 1 MINNESOTA | POUND | 12½c |
| Onions | FANCY YELLOW | 3 LBS. | 10c |
| Beets | FANCY COLORADO | BUNCH | 7½c |
| English Peas | FANCY COLORADO | POUND | 10c |

Embassy Salad Dressing, Qt. 29c

ORANGES SUNKIST EXTRA FANCY DOZ. 17c

| | | |
|---|---|---|
| Libby's Sliced Pineapple (No. 1 Tall Cans) | 2 FOR | 25c |
| Georgia Bell Peaches (Large 2½ Size) | CAN | 10c |
| New Pack Green Giant Peas (No. 1½ Size) | CAN | 17c |
| Spotlight Coffee | LB. | 16c |
| Armour's Star Corned Beef | CAN | 15c |
| Country Club Mayonnaise | PT. | 25c |
| Musselman's Apple Vinegar | 25-OZ. | 10c |
| Embassy Prepared Mustard | QT. | 12½c |
| Daufuski Oysters | 5-OZ. | 10c |
| Country Club Catsup | 14-OZ. | 12½c |
| Latonia Club Beverages (Ginger Ale or Lime Rickey (Plus 3c bottle deposit)) | 3 24-OZ. BOTS. | 25c |
| Mary Lou Dill Pickles | ½ GAL. | 29c |
| Lux Brand Toilet Soap | 3 BARS | 19c |
| Palmolive Soap | 3 BARS | 14c |
| Camay Soap | 3 BARS | 14c |
| Red Chief Dog Food | 3 CANS | 17c |
| Twinkle Gelatine Dessert | 3 PKS. | 14c |
| Lighthouse Cleanser | 3 CANS | 10c |
| French Brand Coffee | LB. | 19c |
| Calumet Baking Powder | LB. CAN | 23c |
| Oxford Tissue | 3 ROLLS | 10c |

Junket Powder — For a really delicious dessert try this convenient new powder. PKG. 12½c

P. & G. Soap — 3 bars, 14c O. K. Soap, 3 bars, 14c

Super Suds — Washes clothes whiter and will save you time and work. 2 Pkgs. 19c

Tetley's Tea — Orange Pekoe 1-4-lb. Pkg. 21c

Dime Brand Milk — Stock up at this low price. 10c

PIGGLY WIGGLY

# THREE MEALS A DAY

## HOME TESTED RECIPES BY Sally Saver

Have you been on a search for a good moderate priced oven roast for your Sunday dinner? Let us suggest a shoulder cut of veal or lamb. At the present time you could make no better selection for flavor—perfect tenderness and excellent economy.

Those shoulder cuts, with the bone in, look a bit bulky and difficult to handle for carving but your butcher will bone it for you at your request and will either roll the meat like a rolled rib roast or pocket it for stuffing.

Be sure to ask for the bones, too, for they make delicious broth which will serve as a foundation for a filling luncheon soup.

A shoulder arm cut of veal—which includes a square cut from the shoulder joint, without neck or foreshank, will weigh about five or six pounds with the bone in. A whole lamb shoulder will weight slightly less. It is wisest to buy the whole cut—then have it boned as you desire it.

**No Pot Roasting Needed.**

Even though these shoulder roasts are commonly called less tender cuts they are actually tender and juicy enough to be prepared by choicest oven roasting methods which give that delicious roast flavor and brown color. There is no necessity of pot roasting methods on these cuts.

If the meat has been boned and rolled place it in an open roaster, salt it with one teaspoon salt to each pound of meat and set, uncovered, into a 300-350-degree Fahrenheit oven. Veal needs 25-30 minutes per pound while lamb needs 30-35 minutes to secure well done meat. Reduce the time per pound by five minutes if the bone is left in.

Veal shoulder which has little fat of its own is improved by a few strips of salt pork or bacon over the top of the roast.

A stuffed roast made from the boned and pocketed shoulder is, to a good many tastes, even better than the plain roast. A delicious onion stuffing, celery stuffing or mint stuffing for lamb adds not only to the flavor but extends the roast to serve several more people.

Serve the veal roast with buttered asparagus, French friend onion rings, creamed peas and apples, glazed in pineapple juice.

The lamb roast will take new spinach, stuffed onions, a mint sauce, baked pears with currant jelly and a cucumber salad.

**Veal Shoulder Roast.**

Choose a veal shoulder arm cut weighing 5-6 pounds. If preferred it may be boned and rolled or boned for stuffing.

Wipe with damp cloth and place in an open roasting pan with bone side down, Salt, using one teaspoon per pound of meat. Lay thin strips of salt pork over the surface of the meat and place in a roasting pan. Allow to cook uncovered and without the addition of any water in a 300-degree Fahrenheit oven for 30 minutes to the pound.

**Stuffed Shoulder of Lamb.**

Have a shoulder of lamb boned and pocketed for stuffing. Stuff with bread dressing made by combining three cups of moistened stale bread with one egg, one tablespoon finely chopped onion browned in 1-4 cup butter, one tablespoon chopped parsley, and seasonings of 1 1-2 teaspoons salt and 1-2 teaspoon pepper. Roast in a slow oven (325-degrees Fahrenheit) for 30 minutes to the pound. Serve with onions which have been par-boiled, then partly hollowed out and filled with cream sauce and heavily buttered bread crumbs, and baked until soft.

**Warning to Mothers.**

The schoolbell's ringing again. And one of its notes should be a warning to mothers to keep the youngsters fit and strong for their winter's work. They've gained at camp and seashore, mountain and country vacations. They will need a little extra watching if the good work is to go on. A simple lunch after school, something easily eaten that won't spoil the appetite for dinner or supper, is often just the thing needed to keep up juvenile weight. A glass of milk or fruit juice, or a milk shake, with some crunchy, nourishing cookies, easily made and wholesome, is a good choice. Here are some new recipes for tasty dainties that can be made in a jiffy and are failure-proof.

**Praline Cookies.**

Two tablespoons butter, one-half can sweetened condensed milk (caramelized), one egg, slightly beaten, four tablespoons flour, one cup pecans, coarsely chopped.

Cream butter, add caramelized sweetened condensed milk, slightly beaten egg and flour and blend thoroughly. Add pecans. Drop by spoonfuls on a buttered pan. (Several inches apart, as these spread greatly in baking.) Bake in a moderate oven (350 degrees Fahrenheit) about 10 minutes or until brown. Remove from pan at once. Place on wire cake cooler to become crisp. Makes 24. To caramelize sweetened condensed milk place one or more unopened cans in a kettle of boiling water. Keep at boiling point for three hours, being careful to keep can well covered with water. Chill thoroughly. Remove from can as follows:

Warm can by immersing in hot water about one minute. Punch a hole in bottom of can, remove top with can-opener, cutting along the side, just below top edge, starting at seam. Loosen caramel from sides of can with a table knife dipped in hot water.

**Fruited Oatmeal Drops.**

One one-third cups (1 can) sweetened condensed milk, one-fourth cup molasses, two cups rolled oats, one-half cup nut meats, chopped, one-half cup seedless raisins.

Thoroughly blend sweetened condenced milk, molasses and rolled oats in top of double boiler. Cook over boiling water 10 minutes or until mixture thickens, stirring frequently. Cool. Add nut meats and raisins. Mix well. Drop by spoonfuls on buttered baking sheet. Bake in moderate oven (350 degrees Fahrenheit) 15 minutes or until brown. Remove from pan at once. Makes 36.

**Farewell Luncheon.**

(Suitable for girls leaving for college, or for prenuptial affairs.)

**Menu for Eight.**

Frozen Fruit Salad Cheesed Wafers
Creamed Chicken in Patty Shells
Buttered Asparagus
Rolls Currant Jam
Caramel Ice Cream
Chocolate Cake Coffee

**Frozen Fruit Salad.**

1 cup mayonnaise, 2-3 cup whipped cream, 1 cup diced pineapple, 1 cup diced peaches, 1-2 cup diced pears, 1-2 cup red cherries, 1 tablespoon lemon juice.

Mix ingredients and freeze regular freezer method or freeze 4 hours in mechanical refrigerator. Serve on lettuce and top with more mayonnaise mixed with whipped cream.

**Creamed Chicken.**

1-3 cup butter or chicken fat, 1-2 cup flour, 3 cups milk 1-2 teaspoon salt, 1-4 teaspoon paprika, 1-4 teaspoon celery salt, 2 cups diced cooked chicken, 3 tablespoons chopped pimientos.

Melt butter and add flour. When blended, add milk and cook slowly until thick sauce forms. Stir constantly. Add rest of ingredients and cook 4 minutes. Serve in commercial patty shells or pie crust cases. Garnish with parsley or water cress.

**Chocolate Cake.**

1-2 cup fat, 1 1-2 cups sugar, 1 cup sour milk, 3 squares chocolate, melted, 3 eggs, 1 teaspoon vanilla, 1-4 teaspoon cinnamon, 1-8 teaspoon salt, 2 cups flour, 1 teaspoon soda, 1 teaspoon baking powder.

Cream fat and sugar. Add rest of ingredients and beat 3 minutes. Pour into 2 layer-cake pans lined with waxed papers and bake 25 minutes in moderately slow oven. Cool and frost.

**Honey Bran Muffins.**

2 cups pastry flour, 1 teaspoon soda, 1 1-2 teaspoons baking powder, 1 teaspoon salt, 2 cups all-bran, 1-3 cup honey, 3 tablespoons melted butter, 1 3-4 cups sour milk or buttermilk, 1 egg, 1-3 cup chopped nut meats (optional).

Sift flour, soda, baking powder, and salt together. Stir in all-bran. Beat the egg, add honey, melted shortening, and sour milk. Stir together well. Turn the combined wet ingredients into the combined dry ingredients. Use as few strokes as possible to mix. Do not beat. (If nut meats are used, add them to the dry ingredients). Fill butter-greased muffin pans 2-3 full. Makes 18 muffins.

Instead of taking time to preheat the oven try this: Remove the heat shield. Place the muffins on the rack in the second groove from the bottom. Close the door. Set the temperature control to 425-450 degrees. Turn switch to "preheat." Bake 15 minutes.

**Hermits.**

1-2 cup shortening, 1 cup yellow sugar, 2 eggs, 1-4 teaspoon soda, 1-4 cup sour milk, 2 cups flour, 1-3 teaspoon salt, 1-4 teaspoon nutmeg, 1-2 teaspoon cinnamon, 1-2 teaspoon cloves, 3-4 cup chopped raisins, 1-4 cup chopped nuts.

Cream the shortening; work in the sugar; and add the eggs, slightly beaten. Combine the soda and sour milk, add to the mixture, and beat until blended. Sift the flour, salt and spices together; add the raisins and nuts; and stir into the first mixture. Drop by teaspoons onto an oiled shallow pan or cooky sheet; and bake in a hot oven, 375 degrees F. for 10 minutes, or until brown. Remove from the pan and cool.

**Swedish Spritz Cookies.**

1 cup shortening, 1 cup superfine powered sugar, 2 egg yolks, 2 1-2 cups cake flour, 1 teaspoon almond extract, 1-2 teaspoon salt, 1 egg white, 1 teaspoon water.

Cream shortening thoroughly, then add the superfine powdered sugar gradually. Add egg yolks, then flour and salt, and flavoring. Chill dough. Place in a cookie press, using any shape nozzle desired to form "S" wreaths, bows, knots, ribbons, etc. To decorate brush with slightly whipped egg white diluted with water and sprinkle with chopped nuts or sprinklettes. Bake in a hot oven (400 degrees F.) for 8 minutes or until a delicate brown. This makes about 60 cookies.


FOR THOSE WANTING SOMETHING BETTER
CLEARBROOK CREAMERY BUTTER LB. 29c
Sandwich Bread SHURFINE LARGE LOAF 10c
NUCOA . . . . LB. 20c
MAXWELL HOUSE COFFEE LB. 25c
SUGAR DOMINO 5 LBS. 27c

PURE FOOD STORES
Quality Service Stores QSS are NABORHOOD Stores!
Home Owned and Operated

F-L-O-U-R
PILLSBURY'S BEST 24-LB. BAG $1.25
CAPITOLA . . 24-LB. BAG $1.19
MISS DIXIE . . . 24-LB. BAG $1.13

MAZOLA SALAD AND COOKING OIL FROM CORN PT. CAN 20c
IRRADIATED PET MILK 6 SMALL OR 3 TALL CANS 20c
HINES' BRUNSWICK STEW NO. 2 CAN 23c
BLUE RIDGE COFFEE LB. 17c
LIPTON TEA 1/4-LB. PKG. 23c
Free Ice Tea Glass with each package.
JELLO PKG. 6c
ALAGA SYRUP NO. 1 1/2 CAN 12c
BAKER'S COOKING CHOCOLATE 3-OZ. BAR 7 1/2c
VERMONT MAID Maple Syrup 12-OZ. JAR 23c
BLUE PLATE MAYONNAISE 8-OZ. JAR 17c

Rumford BAKING POWDER 12-OZ. CAN 23c
WORCESTERSHIRE SAUCE DURKEE'S BOT. 15c
Corned Beef Hash PHILLIPS' CAN 15c
Matches 6 BOXES 25c
Tomato Juice CAMPBELL'S 10 1/2-OZ. CAN 5c
Mackerel Fillet GORTON'S 12-OZ. CAN 19c
V B Apple Sauce CAN 10c
Cherries RED, SOUR PITTED NO. 2 CAN 12 1/2c
Sifted Peas STOKELY'S NO. 2 CAN 15c
Pickles ALA. GIRL SWEET MIX 25-OZ. JAR 23c
Potted Meat BROADCAST 2 CANS 9c
Bee Brand Spices CAN 7 1/2c
Corn Meal J. A. & J. M. SMITH'S 6-LB BAG 15c
Macaroni AMERICAN MADE 2 PKGS. 9c
Palmolive Soap 3 BARS 14c
Super Suds 2 PKGS. 19c
Octagon Toilet Soap 3 BARS 14c
O K Soap 2 BARS 9c
Chipso 2 PKGS. 19c
Ivory Soap BAR 6c
Camay Soap 3 BARS 14c
Enter $1,000 for Life Contest.

To-DAY'S EXTRA Specials
KRAFT CHEESE
AMERICAN RICH AND MELLOW 1/2-LB. PACKAGE
PIMENTO FULL NATURAL CHEDDAR FLAVOR 1/2-LB. PACKAGE
VELVEETA A DELICIOUS CHEESE FOOD SMOOTH AS VELVET 1/2-LB. PACKAGE
17c
SWISS Serve It With Your Salad 1/2-LB. PKG. 18c | OLD ENGLISH Delightfully Sharp. 1/2-LB. PKG. 19c
WE OFFER YOU GENUINE Philadelphia CREAM CHEESE 3 FOR 25c

Sunshine Hydrox Wafers SMALL PKG. 10c LARGE PKG. 17c
WALDORF TISSUE 4 ROLLS 19c
SCOT TOWELS ROLL 10c
American Ace Coffee LB. 27c

IDEAL DOG FOOD 3 CANS 25c
BRILLO CLEANS QUICK! 2 PKGS. 15c

FERN MARGARINE LB. 15 1/2c

In Our Quality Markets
PURE—FRESH MADE Pork Sausage LB. 29c
Chuck Beef Roast LB. 25c
Pot Roast LB. 23c
CORN FED Rump Roast LB. 30c
THE KIND YOU LIKE Hens LB. 23c
Fryers LB. 29c
Selected—Fresh—Dressed "No Cold Storage"

Fresh Vegetables and Fruits
Irish Potatoes 5 LBS. 8c
Georgia Yams 5 LBS. 10c
Rutabaga NEW MINNESOTA LB. 2 1/2c
Turnip Salad LB. 5c
CRISP, SOLID, MEDIUM Lettuce HEAD 7 1/2c
COOKING Apples 3 LBS. 10c

Libby's Pineapple NO. 2 CAN 17c
Peaches NO. 2 1/2 CAN 21c



HOUSECLEANING Sale!
For Housecleaning Time
Here's Housecleaning Help! Take Advantage of These Values — Get Ready NOW!

Cushion-End MOPS 29c
BROOMS 25c
NATION-WIDE SERVICE GROCERS
OCTAGON POWDER 4 GIANT PKGS. 17c
P & G SOAP, 2 GIANT BARS .................9c
(With 1 Package Oxydol Free)

Super Suds 2 PKGS. 17c
20-MULE TEAM BORAX 10-OZ. PKG. 10c
17-QTS.—WITH HANDLE Scrub Tubs EACH 29c
Scrub Brushes EACH 10c
IDEAL WATERLESS Cleaner QT. PAIL 29c
Sani-Flush 10-OZ. CAN 10c
25c SIZE MIST-WHITE Shoe Polish 17c
Viking Tissue 3 ROLLS 13c
Ivory Soap 6-OZ. BAR 6c

CLOROX PINT 13c
(Bleaches, Removes Stains, Deodorizes and Disinfects In One Operation. A Little Goes a Long Way)

Kitchen Klenzer 2 CANS 15c
(With 1 Can FREE)
(Cleans, Scours, Scrubs, Polishes —Hurts Only Dirt)

STALEY'S GLOSS STARCH 8-OZ. PKG. 3 FOR 10c

LIBBY'S CALIFORNIA ORANGE JUICE PICNIC SIZE 9c

LIBBY'S SLICED DRIED BEEF 2 1/2-OZ. CAN 13c

SNOWDRIFT 3-LB. PAIL 49c
WESSON OIL PINT 19c
GOOD LUCK Margarine ..... LB. 20c
BEST FOODS Mayonnaise ... PT. 29c
Blends Better Because It's Real Mayonnaise
ARBUCKLE'S 7-DAY COFFEE VACUUM PACKED LB. 25c
CALUMET BAKING POWDER 1-LB. CAN 23c
BLUE STAR WONDERFUL SALAD DRESSING QT. 23c
STALEY'S CREAM CORN STARCH 1 LB. 9c
ORANGE PEKOE TETLEY'S TEA PKG. 9c
MILLER'S BRAN FLAKES ....2 PKGS. 17c
BLUE SEA TUNA .......... NO. 1/2 TIN 16c
HINES COCOANUT SYRUP .. 15-OZ. CAN 14c
BLUE LABEL KARO SYRUP ..........2 1 1/2-LB. CANS 27c
CALO DOG FOOD .........3 1-LB. CANS 25c

FLOUR
STARLIGHT 24-LB. BAG 89c 12-LB. BAG 47c
(Self-Rising)
TWIN LAKES 24-LB. BAG 95c 12-LB. BAG 52c
(Plain or Self-Rising)

MEATS
Pure Pork—Market Made SAUSAGE LB. 25c
FRESH GROUND MEAT LOAF.............. LB. 23c
FANCY WESTERN BEEF CHUCK ROAST LB. 23c
VEAL CUTLETS, Tender .............. LB. 35c
BEEF LIVER, Fresh .................. LB. 25c
LAMB SHOULDER, Whole .............. LB. 17c
PORK CHOPS LB. 29c

Fruits & Vegetables
Fancy Sunkist LEMONS DOZ. 12 1/2c
THOMPSON SEEDLESS GRAPES ......2 LBS. 15c
IRISH POTATOES, Fancy .............5 LBS. 9c
CALIFORNIA VALENCIA ORANGES ...... DOZ. 15c
GRIMES GOLDEN APPLES ..............2 DOZ. 25c
GREEN MOUNTAIN CABBAGE ........... LB. 2c
YAMS Georgia Porto Rican 5 LBS. 8c

NEW YORKER FRUIT DRINKS QUART 10c PLUS DEPOSIT
ORANGE, SARSAPARILLA, RASPBERRY
HAGE & HAGE GINGER ALE 28-OZ. BOTTLE 10c PLUS DEPOSIT
SUNSHINE HYDROX WAFERS LGE. 17c; SML. 10c N. B. C. 5c PKG. VARIETIES 3 FOR 13c

PROMPT DELIVERIES
Telephone Directly to Your Nearest Nation-Wide Grocer; Otherwise Call Our Central Office
WA. 7027
BEST QUALITY NATION-WIDE LOWEST PRICES

NATIONAL BRANDS FOOD STORES

PATRONIZE STORES DISPLAYING THIS SIGN

Your Guarantee
- Lowest Prices
- Brands You Know and Like
- Free Delivery Service
- SEE PHONE BOOK for your nearest National Brands Food Store

| Red Ball ORANGES | Red Ball LEMONS | Grimes' Golden APPLES |
|---|---|---|
| DOZ. 15c | DOZ. 15c | DOZ. 15c |

Dated for Freshness—Coffee at Its Best
CHASE & SANBORN'S LB. PKG. 24c

FREE—A Beautiful Monax Dish Free with each 24-lb. bag, while they last
OBELISK FLOUR 24-LB. BAG $1.23

Extra Fancy Western Round STEAK LB. 35c

Have You Tried the Deliciously Different New NUCOA LB. 20c

| | | | | | |
|---|---|---|---|---|---|
| THOMPSON SEEDLESS GRAPES | 2 LBS. | 15c | CALIFORNIA BARTLETT PEARS | DOZ. | 23c |
| GREEN CABBAGE | LB. | 2c | WHITE ONIONS | LB. | 5c |

COOKING APPLES, lb. . . . . 5c

MACARONI AND SPAGHETTI 5 PKGS. 23c

Nationally Known TISSUE
SCOTT 3 ROLLS 23c — Scott Towels Roll 10c
WALDORF 3 ROLLS 13c — Scott Towel Holder 19c

SEVEN-DAY COFFEE PKG. 20c

Delicious Yams—Fine Sweet
POTATOES 5 LB. 8c

Libby's Gentle Press
Tomato Juice 3 13½-OZ. CANS 25c

| | | |
|---|---|---|
| SHOULDER ROAST | LB. | 27c |
| BEST WIENERS | LB. | 25c |
| QUALITY BOLOGNA | LB. | 20c |
| SMALL BEEF LIVER | LB. | 25c |
| BOILED HAM | ½ LB. | 33c |
| BAKED HAM | ½ LB. | 38c |
| SOAP AND POWDERS OCTAGON—GIANT SIZE | 4 FOR | 19c |
| SOAP OR POWDER O. K.—GIANT SIZE | 4 FOR | 19c |
| GIANT SOAP P. & G. | 4 FOR | 19c |
| IVORY SOAP | MEDIUM | 6c |
| RED SEAL LYE | | 10c |
| PALMOLIVE SOAP | BAR | 5c |
| SUPER SUDS | | 9c |
| MATCHES BIG BOX | 2 FOR | 9c |
| COBB BLUEING | EACH | 4c |
| AMMONIA | | 10c |
| AN UNUSUAL VALUE BROOMS | EACH | 33c |
| QUALITY MOPS | EACH | 33c |

| | | |
|---|---|---|
| FOR HEALTH GRAPE NUTS | | 19c |
| MISS CAROLINA PICKLES SWEET MIXED PLAIN OR DILL | 6 OZ. | 10c |
| MISS CAROLINA DILL PICKLES | QT. | 17c |
| QUEEN ISABEL STUFFED OLIVES | 3½ OZ. | 10c |
| QUEEN ISABEL PLAIN OLIVES | 3½ OZ. | 10c |
| QUEEN ISABEL PLAIN OLIVES | 7 OZ. | 15c |
| QUEEN ISABEL STUFFED OLIVES | 5½ OZ. | 15c |
| FRENCH'S PREPARED MUSTARD | 6 OZ. | 9c |
| CAMPBELL'S Tomato Soup | 3 FOR | 25c |
| ALL FLAVORS JELLO | 3 PKGS. | 19c |
| QUEEN ISABEL MARASCHINO CHERRIES | 5-OZ. | 14c |
| LIBBY'S VIENNA SAUSAGE | 2 FOR | 19c |
| LIBBY'S Potted Meat | 3 FOR | 14c |
| APPLE CIDER VINEGAR | 24-OZ. BOTTLE | 10c |
| Grape-Nut Flakes | | 11c |

Finest Sold
BEST FOOD MAYONNAISE 8-OZ. 17c PINTS 31c


# WALTER SIMS URGES RATIFICATION OF BONDS

Continued From First Page.

miliar with its since I served as a member of city council. During my four years as mayor of Atlanta, when it was my duty to survey the needs of all departments from an impartial standpoint, it was impressed upon me that the sewer situation was a reproach to the city and a deadly menace to the public health. When I was a member of the state senate of Georgia two years ago, I passed through the senate a bill creating a metropolitan sewer district, so as to set up machinery for Atlanta and Fulton county, and Decatur and DeKalb county, and the various suburban municipalities, to join together in financing a sewer program for all of our local communities combined. To my disappointment, and through no fault of mine, the bill was not passed through the house.

**Must Be Built.**

"These trunk sewers and disposal plants have got to be built. If they are not built, citizens living or owning property on polluted streams will obtain relief in the courts. If they cannot get relief in the state courts, they can and will get it in the federal court. It would be a comparatively simple matter for citizens suffering from stream pollution to place the city of Atlanta in the hands of a receiver, with mandatory instructions upon the receiver to use so much of the citys revenue as might be necessary. and for so long a period as might be necessary, to build these sewers and disposal plants and to take this pollution out of these streams, once and for all.

"The only question involved in the situation is whether we are going to do the work with federal aid or without federal aid. By issuing a small amount of bonds, ($1,500,000), we can get federal aid in the ratio of nearly five to one. In other words, we put down 20 cents on the dollar and the federal government puts down 80 cents. Bear in mind that this federal aid is not a loan but an outright gift.

"I hear some citizens express objection to the large expenditures of the federal government to provide employment for idle men. Whether we approve or disapprove of this program, it is going to be carried out, regardless, and if this federal aid allocated to Atlanta is not used by Atlanta, it will be expended elsewhere in Georgia, and we will derive no benefit from it.

**One-Sided Question.**

"It seems to me that this is the most one-sided question that has ever been presented to our people. I cannot see how any citizen can find any ground for objecting to the issuance of these bonds. The bonding capacity of the city of Atlanta, as Mr. Maddox pointed out, is nearly $13,000,000. It is proposed to use only $1,500,000 of that amount to obtain federal aid for a project that would cost us, if we did it alone and did it by contract, every bit of $10,000,000. If that were done, the city's financial resources would be stretched to the limit, and there would not be a new school house for ten years or longer.

"This program will provide employment for thousands of men and will pour into circulation a vast amount of money, which will stimulate trade and lubricate the wheels of business and give Atlanta a powerful forward impulse toward recovery.

"Yours Very Truly,
(Signed) "WALTER A. SIMS."

# U. S. TO CHARGE NAZIS HIGHEST TARIFF RATES

Continued From First Page.

sions of pacts to end existing discrimination against United States imports.

Practical effect of the new policy will be the withholding from Germany of reduced duties on nearly 100 articles granted in treaties with Sweden, Belgium and Haiti—and the prospective refusal to extend any concessions which may be granted France, Switzerland, Italy, Canada and other nations with whom reciprocal tariff pacts are being negotiated.

Foreign trade observers here expect the higher tariffs to handicap greatly future German sales in the American market.

With two brief and limited exceptions the United States previously had always granted equality of treatment to goods of all nations entering this country.

Between 1890-1894 and 1897-1907 the United States entered into a few agreements with other nations which gave specific products somewhat lower rates than was accorded similar articles from other countries.

The tariff act of 1907 enacted maximum and minimum rates but all nations convinced the United States they were giving fair treatment of American goods and received the benefits of the minimum tariff.

**Reasons.**

The present development in American-German commercial relations was reached through a chain of circumstances linked by Germany's desperate efforts to recapture its lost foreign trade, and the Roosevelt administration's drive to expand American foreign markets through reciprocal trade pacts.

Ambassador Luther notified Secretary Hull last October Germany was forced to make special "balance trade" and barter agreements with other countries in order to obtain raw materials for German industries.

It was necessary, the ambassador said, to favor imports from nations which brought equivalent amounts of German goods. Such favoritism was cited in numerous United States protests as in violation of the existing German-American treaty, the first of its kind ever consummated by the United States. Germany thereupon sought and obtained abrogation of the treaty.

To preserve normal commercial relations, the countries signed a new treaty last June which dropped the most-favored-nation clause and left tariff questions for future settlement.

Ambassador Luther has made overtures toward a new pact without the most-favored-nation clause. The United States offered to negotiate one on the basis of equality of treatment for American goods. The German government has not replied.

## MORE THAN 1,000 MEN WORK ON SHIP CANAL

OCALA, Fla., Sept. 12.—(AP)—A problem of housing developed here today as the cross-state canal workers' roster passed the 1,000 mark and gave indications of swelling to 2,000 by next week.

Some 300 carpenters are expected to arrive tomorrow for work on the headquarters unit at Camp Roosevelt, where the canal job will be centered.

Colonel Brehon Somerville, construction chief, said excavation will start Saturday with a crew of about 700 men. First digging will be at a point about seven miles south of Ocala.

# 12,525 VOTERS ON LIST TO BALLOT ON BONDS

Continued From First Page.

ond ward women's committee sponsoring bond passage; Mrs. Gussie B. Ivey, chairman of the fourth ward women's committee; W. Paul Carpenter, formerly assistant United States district attorney and former member of city council; Mrs. H. A. Parshall and T. J. Weaver; George B. Lyle, eleventh ward councilman; Dr. T. F. Abercrombie, director of the state department of health, and a score of other community leaders were among those who urged bond passage.

The following meetings were held:

Tenth ward, Ragsdale school; fourth ward, Smillie school; Eleventh ward, Gordon school; second ward, Key school, and the West school.

Dr. Abercrombie, Hailey, Carpenter and B. Graham West, city comptroller, spoke over the radio.

**Meetings Tonight.**

Five meetings are slated for tonight as follows:

Eleventh ward—Whitefoord avenue and Faith schools beginning at 7:30 o'clock. Mrs. William A. Hansell and R. W. Bridges, chairmen, respectively, of the eleventh ward women's and men's campaign committees, in charge.

Tenth ward—Sylvan Hills and George W. Adair schools at 8 o'clock, with Sam Freeman, Nelson T. Spratt and Mrs. Emmett Quinn in charge.

Third ward—Milton Avenue school at 8 o'clock.

Ninth ward—934 Edgewood avenue, N. E., the home of W. D. Benson. Carpenter has called an organization meeting of ninth ward men. He has been named to head the ninth ward men's committee to succeed Preston S. Arkwright, who was forced to be out of the city much of the time remaining between now and the election day.

Mayor Pro Tem. Ed A. Gilliam will speak over WSB at 9:30 o'clock tonight.

In addition, Millican prepared to appear before all the watches at the police station today to explain the bond issue to that group of city employes.

Yesterday, he addressed the Atlanta Junior Chamber of Commerce.

# 3 SUBSIDY PAYMENTS ON COTTON SCHEDULED

Continued From First Page.

equal to his share in the cotton sold.

Forms will be sent to gins within a few days after the plan is approved, it was said. Each producer will be expected to use these forms to keep a record of the net weight and date of sale of cotton. Ginners probably will be expected to sign the records.

The producers then will be expected to send the records to the state disbursing offices to be established, where the amount due the growers will be computed and checks written.

Auditors, possibly to be named by the general accounting office at Washington, are expected to be in actual supervision of the disbursing offices, which will be established in connection with cotton offices already in each state.

The question of constitutionality of the Bankhead act, officials said, will not affect the subsidy payments.

## HORNSBY SAYS PARDON RIGHTED AN INJUSTICE

Declaring the pardon granted him by Governor Talmadge was based on new evidence submitted to the court following his conviction for burglary, H. L. Hornsby, railroad switchman, yesterday issued a statement in which he said the Governor's action had righted an injustice.

Hornsby was pardoned after he had served three weeks of a 12-month sentence. He is under two additional indictments for burglary but claims he is the victim of mistaken identity.

Solicitor-General John A. Boykin made no protest against executive clemency, according to Carlton Mobley, secretary to the Governor, but was said to have written the prison commission opposing the pardon.


COMFORT depends on the FURNACE

be sure Yours is a Guaranteed MONCRIEF

"Seventy degrees in every room, regardless of weather." That is Moncrief's guarantee. Generous capacity, fine materials, expert engineering, scientific installation—these are the factors that make Moncrief's guarantee safe for you and for us.

The new Moncrief, improved through 38 years of research, installed to meet the individual conditions of your home, and guaranteed well within its capacity, provides a heating service that will serve you faithfully year after year, with a minimum of fuel and attention. The Moncrief is absolutely smoke and gas tight, and there are models to burn coal, oil or gas. The guaranteed Moncrief can be installed on extremely liberal terms. Nothing down; up to 36 months to pay.

Moncrief installs Air-Conditioning Systems, Furnaces, Weather Stripping, Rock Wool Attic Insulation, Ventilating and Humidification Systems and Refrigeration for Home Cooling.

Phone HE. 1281 for information, or, if you live out of Atlanta, write for name of nearest Moncrief dealer.

MONCRIEF FURNACE COMPANY
676 HEMPHILL AVE.—HEmlock 1281



VOLUNTEER FOOD STORES

| | | | |
|---|---|---|---|
| GEORGIA BELLE String Beans | NO. 2 CAN | 3 CANS | 25c |
| VOLUNTEER YELLOW CLING PEACHES | NO. 2½ CAN | | 19c |
| NORTHERN Paper Towels | | ROLL | 10c |
| POST TOASTIES | | 2 PKGS. | 15c |
| JELL-O ALL FLAVORS | | 2 PKGS. | 13c |
| Gauze Tissue | | 3 ROLLS | 13c |
| PRUNES NICE SIZE | | 2 LBS. | 15c |
| Evaporated Peaches | | 2 LBS. | 25c |
| Northern Tissue | | 3 ROLLS | 17c |

| | | |
|---|---|---|
| N. B. C Shredded Wheat | PKG. | 13c |
| N. B. C. 5c PKG. All Varieties | 3 PKGS. | 13c |
| LARGE SUNSHINE Hydrox Wafers | PKG. | 17c |
| SMALL SUNSHINE Hydrox Wafers | PKG. | 10c |
| MEDIUM Ivory Soap | BAR | 6c |
| Ivory Flakes | PKG. | 10c |
| O. K. Soap | BAR | 5c |
| O. K. Powders | PKG. | 5c |
| FRENCH'S Mustard | 6-OZ. JAR | 9c |
| FRENCH'S Bird Seed | PKG. | 15c |
| 1½-LBS. RED Brer Rabbit Syrup | CAN | 10c |
| 3-LB. CAN Blue Ribbon Malt | CAN | 55c |
| GIANT Octagon Soap | BAR | 5c |
| SMALL Octagon Powder | 3 PKGS. | 8c |
| Octagon Cleanser | CAN | 5c |

| | | |
|---|---|---|
| PINTS Mazola Oil | CAN | 25c |
| 1½ LBS. Karo Red Label Syrup | CAN | 15c |
| MYSTERY Cracker-Jack | PKG. | 5c |
| VIGO Dog Food | 3 CANS | 25c |
| NO. 2½ Stokely's Kraut | CAN | 10c |
| CRINE'S NO. 2 G. & W. Limas | 2 CANS | 25c |
| LIBBY'S NO. 2 Grape Fruit | CAN | 15c |
| GA. BELLE NO. 2 Peeled Peaches | CAN | 10c |
| WHITE HOUSE—10-OZ. Apple Jelly | JAR | 10c |
| ASSORTED Kremel | PKG. | 5c |
| DIAMOND Lunch Rolls | 2 ROLLS | 15c |
| LANG'S—10-OZ. Sweet Mixed Pickles | BOTTLE | 10c |
| SPANISH TRAIL—7-OZ. Pimentos | CAN | 10c |
| PINTS Clorox | BOTTLE | 17c |

COFFEE
- VOLUNTEER Vacuum Pack LB. 27c
- KOZY KORNER LB. 23c
- SATURDAY SPECIAL LB. 17c

FLOUR
- VOLUNTEER 24-LB. SACK $1.19 — 12-LB. SACK 62c
- RED DOT 24-LB. SACK $1.02 — 12-LB. SACK 52c

In The Volunteer Meat Markets

| | | | |
|---|---|---|---|
| Clearbrook EGGS | IN CARTONS | DOZ. | 37c |
| Clearbrook BUTTER | | LB. | 31c |
| Daisy CHEESE | | LB. | 19½c |
| Western Branded CHUCK ROAST | | LB. | 23c |

Fresh Fruits and Vegetables

| | | | |
|---|---|---|---|
| Delicious U. S. No. 1 APPLES | | DOZ. | 17c |
| Fresh Sunkist LEMONS | LARGE | DOZ. | 17c |
| Fancy Iceberg LETTUCE | 2 | HEADS | 15c |
| Fancy Thompson GRAPES | SEEDLESS | LB. | 7c |

VOLUNTEER FOOD STORES
In Partnership With the Public

# 175,000 PAY TRIBUTE AT GRAVESIDE OF LONG

Continued From First Page.

K. Allen, Lieutenant Governor James A. Noe, Speaker Allen Ellender, of the state house of representatives; Seymour Weiss, Long's political treasurer; Supreme Court Justice John B. Fournet and Robert S. Maestri, commissioner of conservation.

The campaign song, "Every Man a King," Long selected for his national share-the-wealth campaign, which he hoped would lead to the presidency in 1936, was played by the Louisiana State University band, an organization idolized by the senator.

**Friend Meets Casket.**

At the grave, banked high with the multi-colored floral designs Mr. Smith met the casket.

"To summarize the influence and noble attributes of this man is as though one went out to measure the boundary of a lake, only to discover that he was on the arm of the ocean," the minister said in the eulogy.

"His spirit shall never rest as long as hungry bodies cry for food, as long as lean human frames stand naked, as long as hopeless wretches haunt this land of plenty. His affection for these sufferers was stronger than the flesh and is as everlasting as the soul.

"Mental wizard was this man . . . social crusader . . . educational enthusiast . . . political genius, orator supreme . . . statesman . . . true . . . tender father, loving husband."

Airplanes droned overhead during the service. Officers had difficulty handling the crowd before the procession reached the grave and one man became hysterical, screaming, "I want to throw myself on Huey Long's grave." A half dozen special officers subdued him.

**Lauds Principles.**

Immediately after the funeral Governor Allen issued a statement that "the principles for which Huey Long stood will survive through the ages as long as courage and decency lasts."

"In due time his resting place will be appropriately marked as a reminder to those who dedicate themselves to the public service that it is not all of life to live, not all of death to die; and as a warning to those who plotted and inspired his death that the tide that sweeps onward toward equality between rich and poor and equal justice to all alike, cannot be stemmed by the bullet of an assassin."

The last tribute to Long was at the scene of his greatest triumphs.

The senator reposed in evening clothes in the beautiful casket as it lay in state in the capitol. Tears streamed down the faces of many who looked at him.

Some remarked how natural he looked. Although 42 years old, he appeared to be much younger in death.

Senator Long had expressed the wish that he might be buried in the surroundings where he had risen to power. Mrs. Long consented in respect to the senator's feelings.

**New Chief Sought.**

Left without their dominant chief, whose control had grown during the seven years of his power into a virtual dictatorship, the forces composing the Long organization found itself floundering about for a man to fill his place.

A congressional investigation of Long's assassination by Dr. Carl A. Weiss Jr., Baton Rouge eye specialist, was asked by Mr. Smith. The minister aid he believed information gained from such an investigation would "shake the nation."

Earl Christenberry, Long's secretary, expressed the conviction that Dr. Weiss was a member of a group who drew straws to see who would kill the senator, and lost.

**Long's Friends to Testify.**

District-Attorney John Fred Odom said he would summon Long's leaders to testify at an inquest, three times postponed. He did not set a date for the hearing.

Members of the immediate family of Dr. Weiss said they had no information connecting the specialist with any drawing of lots as charged by Christenberry.

Although Governor Allen is titular head of the Long machine, Seymour Weiss, president of the New Orleans dock board and Long's political treasurer, has been giving orders since the senator's death.

It remains to be seen, however, whether Weiss will take up where Long left off and dominate the state administration's political policies.

**Resistance Seen.**

Any attempt on the part of Weiss to take charge in all probability will meet resistance from others of the high command.

Weiss—no relation to the assassin—struck up an acquaintance with Long when the senator established quarters in the Roosevelt hotel operated by Weiss in New Orleans.

From this acquaintance blossomed a friendship which led Weiss to a place in the inner councils of Long's machine. Quiet and reserved, he is about 40 years old.

Several months ago Weiss was indicted along with a number of other political and personal associates of Long on charges of income tax law evasion.

Mayor T. Semmes Walmsley, of New Orleans, who bucked Long and came out the loser, was not at the funeral.

In New Orleans Walmsley, who was left virtually a mayor without a city through legislation directed at his power by Long, was asked if he had any statement regarding the political situation in Louisiana.

"None whatsoever," the mayor replied.

Regarding Christenberry's charge that conspirators plotted the assassination, Mrs. A. C. Broussard, sister of the eye specialist, said she knew "nothing, absolutely nothing" about such a plot.

"We are as much in the dark as we ever were," Mrs. Broussard said.

Weiss' widow was still suffering from shock and was in no condition to comment.

Her father, Judge B. F. Pavy, of Opelousas, target of a bill before the last Huey Long legislature, was being treated for a nervous ailment and likewise could not talk.

## Long Rites Most Elaborate In Louisiana's History

BATON ROUGE, La., Sept. 12. No expense was spared to make the funeral of the assassinated Huey Long the most elaborate in Louisiana history. Florists estimated the lavish floral offerings to value around $25,000. The beautiful silk-lined, bronze casket Long was laid to rest in was said to have cost $5,000.

All available space in the rotunda of the state capitol where the senator's body, dressed in tuxedo, was reviewed in state was flooded with a gorgeous display of flowers of every classification.

Many of the flowers were arranged in unusual design in addition to the traditional wreaths, sprays and baskets. An anchor of asters was placed in a wreath. An anchor of roses stood nearby.

Just to the head of the coffin was a floral offering arranged to resemble an open book and a ribbon attached told that it commemorated the efforts of Senator Long in passage of free schoolbook legislation. The Louisiana University band sent a harp of purple and gold flowers, the school colors.

The riot of color was broken only by the thin, roped-off aisles down which the silent throngs slowly marched past their late "dictator."

### LEADER IS SOUGHT TO REPLACE LONG

BATON ROUGE, La., Sept. 12.—(AP)—Over the grave of Huey P. Long leaders of his political faction stood together in reverence and genuine grief tonight and then turned on their way to open their struggle to determine upon whose shoulders Long's mantle will fall.

In death Long held them united at his grave as he had held them in life but that probably will be the last time all of them will stand together. Too many of them have ambitions as his successor and none of them stand taller than the other.

The divergent paths the politicians took from their fallen leaders' tomb may lead to the gradual disintegration of the powerful political machine created by Huey Long. It is the most powerful vehicle of its kind ever built in America. The head of it would have more power than any other governor ever dreamed of.

Governor O. K. Allen issued a statement just after Senator Huey P. Long's funeral saying "The principles for which Senator Long stood will survive through the ages or as long as courage and decency lasts."

"They will be impervious to gunfire and gangster methods employed by those who hope to achieve political success through their destruction."

The laws passed by Long through his legislature made him the undisputed dictator of Louisiana's political destines and even reached out into the private affairs of the citizenship. It holds power that is actually frightening and there will be a great struggle over its leadership.

**Allen At Head.**

For the time being, the leaders have agreed for Governor O. K. Allen to remain as titular head of the state government until his term expries next May. Governor Allen has accepted the assignment and George Wallace, Long legislative and political adviser, will stand behind the Governor to give sage advice.

The first step Governor Allen must take will be the appointment of a successor to Senator Long in the United States senate.

Tonight it appeared likely that Wade O. Martin, public service commissioner and a popular member of the Long organization, might get the appointment to the senate. His appointment has been pressed by many groups and particularly by those who have ambitions of becoming the organizations candidate for governor in next January's election. They calculate that the senatorial appointment would remove Martin from the race and they would have freer running.

At present Lieutenant-Governor James A. Noe and Allen Ellender, speaker of the house, stand out as leading candidates for the governor's office but there is high possibility that a dark horse may be picked for the run in the hope he could hold the conflicting forces in line.

**Weiss in Charge.**

Seymour Weiss, whom Huey Long once described as his best friend, was in full charge of the funeral plans and the privates of the organization around Baton Rouge have turned to him for instructions. It would be easy for him to continue as the boss but some of the other leaders have expressed violent distaste for his selection.

Weiss is the nominal head of the Long organization in the city of New Orleans, where Long smashed the ring of the old regulars that was headed by Mayor T. Semmes Walmsley.

In some quarters it was believed these former old regulars may try to get back home since Long died. Some of them have been reported uncomfortable in the strange surroundings, made more strange by Long's death.

Quick to seize the opportunity and in the hope of striking before the Long forces can reorganize, the anti-Long faction, led by five congressmen, were marshaling their forces for the January election. Unless there is some change in plans it appears likely that Cleveland Dear, of Alexandria, a member of congress, would be put out as the anti-Long candidate for governor.

But there is nothing definite or fixed in either camp. There is bitterness and jealously and suspicion in both groups. It will take a genius to hold Long's organization together and a genius to weld the anti-Longs in a mobile unit. Another wing might rise from the confusion.

It is certain the Long machine will not remain as strong as it was when an assassin's bullet struck down its creator and that some of the dictatorial laws will be replaced.

## Annex, Containing 44 Beds, Dedicated at Georgia Baptist Hospital

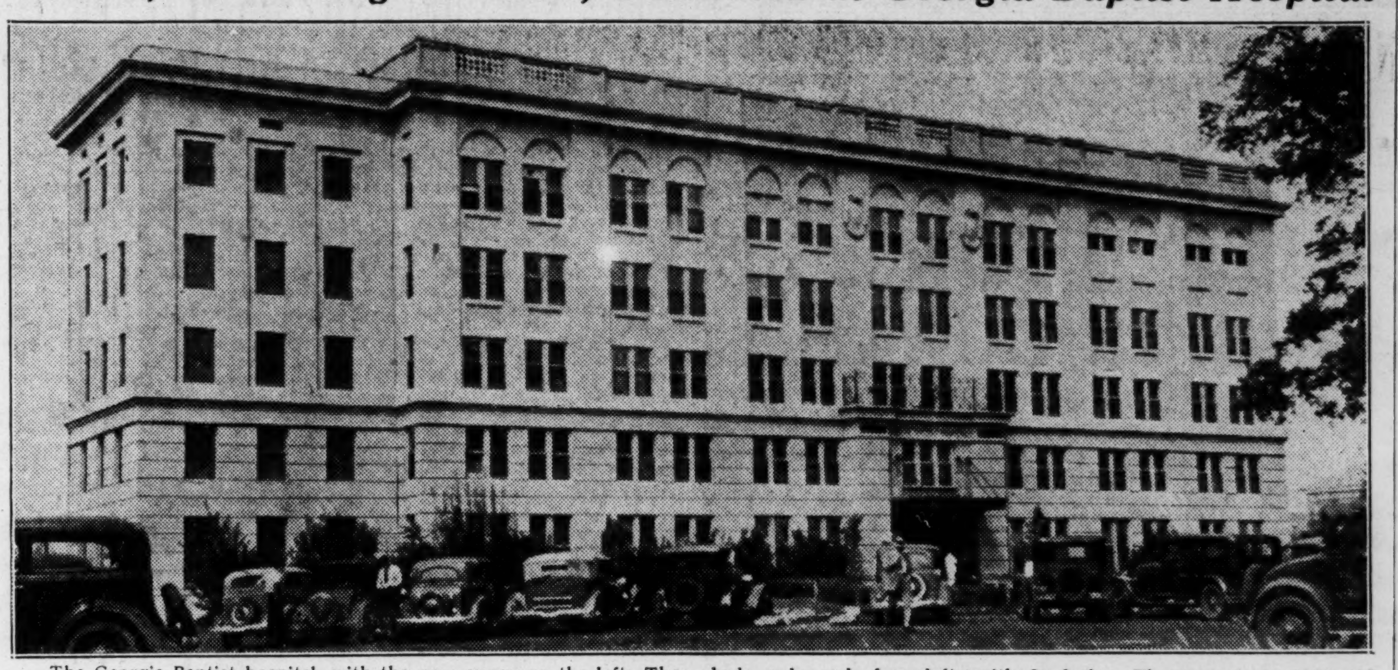

The Georgia Baptist hospital, with the new annex on the left. The annex, which was receted at a cost of $30,000, is cool, comfortable and modernistic, containing a well-equipped children's ward with 14 beds and wards for adults with 30 beds. The annex was dedicated at an impressive service in the hospital chapel yesterday morning, attended by many clergymen and laymen from throughout Georgia.

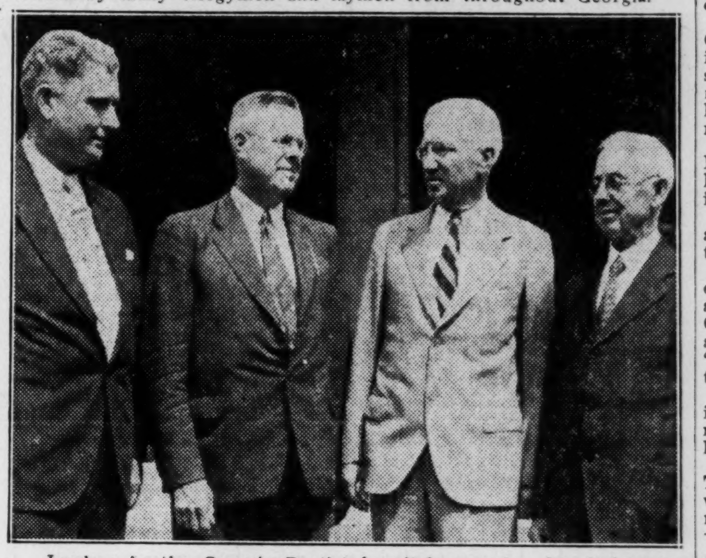

Leaders in the Georgia Baptist hospital campaign for $150,000, who yesterday attended the dedicatory exercises of the new annex to the hospital. From left to right, W. D. Barker, superintendent of the Georgia Baptist hospital; James W. Merritt, treasurer of the campaign committee; Dr. Ryland Knight, pastor of the Second-Ponce de Leon Baptist church, who presided, and the Rev. William H. Major, pastor of the Captiol Avenue Baptist church. Staff photo by George Cornett.

## Georgia Baptist Hospital Annex Dedicated by Church Officials

With all its appointments modernistic and containing a children's ward that is bright, cool and comfortable, the new annex to the Georgia Baptist hospital was dedicated to serve all denominations yesterday at exercises in the hospital chapel. Many local clergymen and Baptist laymen from throughout the state attended the service.

The annex, erected at a cost of over $30,000, was made possible through the $150,000 Georgia Baptist hospital fund now being raised in a state-wide campaign by a committee of which Wiley L. Moore is general chairman; James W. Merritt, treasurer, and Russell R. Whitman, secretary.

Forty-four additional beds in the annex bring the capacity of the hospital to 184. The new ward is spacious, sound-proof, with blue walls and white enameled beds. Windows and beds are situated so as to give patients the comfort of sunshine and fresh air. There are 14 beds for children and 30 for adults. Bathrooms are conveniently placed in each section of the annex.

Speakers at the dedication exercises yesterday were Dr. C. C. Aven, Dr. Robert Burns, president of the Evangelical Ministers' Association; Dr. Ellis A. Fuller, pastor of the First Baptist church, and Wiley L. Moore. Dr. Ryland Knight, pastor of the Second-Ponce de Leon Baptist church, presided, and Dr. Louie D. Newton, pastor of the Druid Hills Baptist church, gave a dedicatory prayer.

It was announced that the Women's Auxiliary of the hospital, of which Mrs. J. W. Awtry is president, had passed its assigned quota of $2,000. Members of the auxiliary will be hostesses at the hospital at open house there today and tomorrow.

Mr. Moore emphasized in his speech that the campaign for funds is to continue actively throughout the state and the quota for Fulton and DeKalb counties is $100,000. One-half of the funds raised by the regional chairmen in every county in the state is allocated to reduction of the bonded indebtedness of the hospital and one-half for the new annex.

### Woman Dies in Crash.

TALLAHASSEE, Fla., Sept. 12.—(AP)—Mrs. C. W. Schamber Sr., of Meridian, Miss., and Tampa, was killed today when a passenger bus and a truck were in a collision about 17 miles east of Tallahassee on State Highway No. 1.

# TALMADGE GROUP SEES SHARE-WEALTH HEAD

Continued From First Page.

Linder; J. E. B. Stewart and J. F. Marsh, of Atlanta.

They did not discuss their visit.

### TALMADGE DECLINES COMMENT ON REPORT

CHATTANOOGA, Tenn., Sept. 12. (AP)—Georgia's anti-New Deal Governor loosed another blast at the Roosevelt administration here today after withholding direct comment on a report that he might be asked by "share-our-wealth" club leaders to become a presidential candidate with the backing of their organization.

Governor Talmadge did point out, however, that he differed with Senator Long "on fundamental policies of government." and added that he did not believe in the club's "full program of the government doing everything."

The Governor was advised that the Griffin, Ga., Daily News had published a special dispatch from Baton Rouge, La., to the effect that "Share-Our-Wealth" club leaders said he "will probably be invited by our organization to run for president in '36.

The dispatch went to Griffin from Cecil Hurst, associate editor of the News, who was in Louisiana on vacation when Senator Long was shot.

At Baton Rouge, however, the Rev. Gerald L. K. Smith, national organizer of the "Share-Our-Wealth" Clubs, said he did no believe Governor Talmadge would replace Long as the leader of the organization and that no leader had been decided upon.

Talmadge said: "Senator Long and I were close personal friends. But he and I differed on fundamental policies of government.

"I'd rather not make any comment at this time," he said with regard to the report, however.

The Governor came here with Colonel John E. Whitley, of his staff, and E. E. Lindsey, chairman of the Georgia Board of Control. He scoffed at reports that he had a bodyguard. "John can use his foot if there is any trouble," he said.

He added that "all the bodyguards in the world" could not protect a man "if somebody decides to shoot him."

In an address to the Rotary Club Talmadge urged the defeat of Roosevelt for the democratic nomination for re-election.

# ROOSEVELT SETTLES HOPKINS, ICKES ROW

Continued From First Page.

ed as he stood on the station platform awaiting his train.

"Sure," he replied.

"Is everything in agreement?" Walker was asked.

"It is," he replied with emphasis.

Some observers clung to the belief Mr. Roosevelt would lean toward the Hopkins theory that the remainder of the $4,880,000,000 would be used mainly for low-cost projects to stimulate re-employment quickly and to reach objectives without delay.

Ickes, on the other hand, has urged heavy, permanent construction, but it has been argued that this type of work based on unit-cost per man is too expensive to carry on to a great extent.


EVENING SCHOOL of APPLIED SCIENCE
GEORGIA TECH
FALL TERM
EVENING CLASSES
Registration begins Sept. 16th.
Classes begin Sept. 23rd.

Air Conditioning, Aeronautics, Aircraft Radio, Applied Electricity, Architecture, Auto Engineering, Building Construction, Ceramic Engineering, Civil Engineering, Chemistry
Combustion of Fuels, Commercial Art, Electrical Engineering, Foremanship Conference, Heating and Ventilation, Highway Engineering, Machine Shop Practice, Mechanical Engineering, Mathematics, Physics
Radio Theory and Service, Refrigeration, Spanish, Structural Mechanics, Testing Power Plant Apparatus, Textile, Welding, Electric Oxy-Acetylene, Wood Working

R. S. HOWELL, Director Check Courses and Mail (C-9-13) HEmlock 3253



SAVE On Quality DENTISTRY

Why pay high prices for dental work when we afford you a service that is second to none and at prices that will save you from 50% to 65%! We use the very best materials, employ the most skilled operators and no case is too difficult for us to manage.

MINIMUM PRICES

| | | | | | |
|---|---|---|---|---|---|
| A Good Plate as Low as | $5.00 | Local Extractions | $1.00 | Crowns | $4.00 |
| Bridge work | $5.00 | Alloy Fillings up from | 50c | Porcelain Fillings | $2.00 |
| Plate Repairs, up from | $1.00 | Inlays | $5.00 | Teeth Cleaned | $1.00 |
| | | | | Hecolite Plate Low as | $7.00 |

ESTABLISHED OVER 30 YEARS
Dr. E. G. Griffin 113½ Alabama St. WA 1612



LAW STUDY AT NIGHT
A legal education is the best business training. Without interfering with your present occupation, you can secure a standard law course leading to LL. B. degree. Forty-fifth year starts Sept. 6th. For catalog and information, address
ATLANTA LAW SCHOOL
1400 Rhodes-Haverty Bldg. WAlnut 0086



Follow U. S. Highway No. 23 to Franklin, thence No. 64 to
High Hampton Inn and Country Club
CASHIERS, N. C.
(Four hours from Atlanta)
A charming spot, appealing to those who seek the beauties of nature unspoiled, and respite from the jazz orchestra and loud speaker.
3,500 feet up in the Blue Ridge
Good Golf, Good Horses.
Open until October 15th.
Reduced rates from September 15th



AIR CONDITIONED
Lounge Coach to Macon and Savannah 7:25 a. m. Pullmans to Jacksonville 9:05 a. m. and 7:25 p. m.; to Tampa and St. Petersburg 8:50 p. m.; to Columbus 4:45 p. m. Pre-cooled sleepers to Savannah 10:00 p. m. Also train to Columbus 7:30 a. m.; to Macon 4:00 p. m. Low one-way and round trip daily fares to all points.
Tickets and Information
95 Forsyth St., N. W.,
Phone WA. 8181
CENTRAL OF GEORGIA RAILWAY



UMM-DELICIOUS
whole wheat
BREAD
FEATURED BY YOUR GROCER THIS WEEK

On your grocer's window and in his store this week you'll see beautifully lithographed displays of a new and unusual *loaf of bread.*

Not alone is this new Merita Whole Wheat a new loaf, but it is a new kind of Whole Wheat Bread! It's made from a special recipe developed in Merita's own testing laboratories—a balanced formula of whole wheat flour, ground to just the right degree of fineness to bring out the nut-sweet flavor of selected wheat. To this is added a balanced formula of high quality shortening and milk. Then it is baked slowly and thoroughly in moist heat—not dried out.

The result is a Whole Wheat Loaf that is incredibly good. No wonder your grocer features it! Once *you* try it you'll make it a feature of your meals—increasingly often. Your family will see to that.

QUALITY PLUS FRESHNESS MAKE MERITA BETTER

QUALITY
Only finest ingredients are good enough for Merita Bread. Flour, milk, shortening, yeast, and even salt undergo the severest tests in the Merita Laboratory before they are approved by Merita Chemists.

TEXTURE
Nothing so surely distinguishes a loaf of good bread as texture. Note the silky-smooth texture of a slice of Merita. That means high quality ingredients are used in it. Smooth texture makes Merita spread better too, no matter what you use on it.

FLAVOR
Two things combined give Merita a flavor distinctly superior to ordinary breads: first, fine ingredients; second, the Merita method of mixing and baking that produces "Baked-in Flavor."

FRESHNESS
No matter how high in quality bread may be, it's never at its best unless it's fresh. That is why the Merita System of Guaranteed Freshness brings you bread just a few hours out of the oven—at its peak of goodness.

new

For this new Merita Whole Wheat Loaf we have designed a new wrapper. Look for the buff colored, diagonal stripes and the word MERITA on each package.

fresh

Bread, to be at its best, must be fresh. But this is particularly true of Whole Wheat Bread. Merita Whole Wheat is rushed to your grocer's by fast delivery trucks twice daily—just as it leaves the ovens—fragrant with oven-freshness, and at the peak of its flavor.

Merita
whole wheat BREAD



a Sale of QUALITY SHOES
37 New Styles Just Unpacked
The Smartest Style Collection We Have Ever Shown
Styles Galore $1.99
All Sizes 3 to 10
BLACK or BROWN
Pumps, Ties, Straps, Oxfords, Arch Shoes
Suedes, Kids, Patents, Marcello Fabric
PLENTY OF LARGE SIZES

CHILDREN'S AND MISSES' SCHOOL SHOES
$1.00 SIZES TO 2
Leather Soles
• BLACK • BROWN Combinations

MEN'S AND BOYS' OXFORDS
$1.99
• BLACK • BROWN
• Leather Soles and Heels

Child's and Misses' OXFORDS
• BLACK • BROWN
$1.69
Leather Soles
SIZES TO BIG 3

Atlanta's Busy Shoe Department
SAUL'S
91-93 Whitehall Street

# SHACKELFORD ATTACKS TALMADGE LINT PLAN

## Athens Man Says Voiding of Tax Would Mean Cheap Staple.

ATHENS, Ga., Sept. 12.—Governor Talmadge's demand that President Roosevelt lift processing and gin taxes, branding their collection as plain "stealing" was characterized by Frank C. Shackelford here today as another step in a "campaign of deception, with cheap cotton as its aim."

Shackelford, widely known lawyer-farmer and staunch supporter of the democratic control program, called upon Georgia farmers to repudiate attempts of "so-called farm spokesmen to misrepresent them and deliver them into the hands of the textile interests of New England."

If the processing and gin taxes are "knocked out," the "twin foundation stones of the agricultural program will be gone," Shackelford asserted.

In last summer's gubernatorial campaign, Mr. Shackelford was one of the Talmadge leaders in this section.

Shackelford in his statement said: "Businessmen, bankers and others dependent in large measure upon continuation of a high price for cotton are advised to sit up and take notice, get busy and help put a stop to this propaganda against the farmers' program, or else they will wake up some fine morning face to face with a depression that will make the last one look like a normal slump in mid-July.

"All this talk about the farmer paying the processing tax is balooney and it is put out for no other purpose than to break up the agricultural control program and knock the props from under the price of cotton.

**Price Drop Predicted.**

"What will happen if the processing and gin taxes are lifted? I'll tell you what will happen, even if these enemies of the farmer won't. The cotton market will go plumb to pieces and the price will drop to five and six cents—where it was when Roosevelt took a hand in the farmers' problems.

"Everybody knows and nobody any better than these enemies of the farmer, that the processing tax is collected by the manufacturer from the consumer and that states of vast population, like New York, Michigan, Illinois, Ohio and Pennsylvania have more of the processing tax on cotton goods than the farmers themselves. The tax itself, when added to the price of cotton goods is too small to be felt by any one, the farmer least of all.

"Now as to the gin tax, that tax, or penalty, was originated to protect the farmer who wants to co-operate with the Department of Agriculture in controlling cotton production and keeping up the price.

"The gin tax was put on to control the outlaws, the fellows who refuse to co-operate; who want to cash in at the other fellow's expense. It is levied to keep the outlaws from breaking up the farm program. The farmer who keeps within his allotment does not have to pay it; it protects him against the outlaws."

# NEW UTILITIES ACT WILL FACE TEST

## John W. Davis To Aid in Contesting Legality for Edison Institute.

NEW YORK, Sept. 12.—(AP)—The Board of Trustees of the Edison Electric Institution have retained John W. Davis to aid in contesting the constitutionality of the public utilities act of 1935, it was announced today.

The institute has also retained Newton D. Baker to participate in a case which will contest the validity of gifts and loans of federal money to enable municipalities to compete with private companies.

It has retained the services of Forney Johnston and James M. Beck to argue before the supreme court in the case now pending on the constitutionality of the Tennessee valley authority.

# AMELIA EARHART JOINS BRENAU 'WINGS' CLUB

GAINESVILLE, Ga., Sept. 12.—(AP) Amelia Earhart Putnam has accepted honorary membership in the Brenau College Wings Club, of which Mrs. Franklin D. Roosevelt also is a member.

The Alchemist, school publication, this week carries a full story of the woman flyer's acceptance and tells of her interest in what is believed the first flying club in a southern woman's college.


# HOW TO STOP SKIN IRRITATIONS

If you are in agony from fiery skin irritations, and want instant relief from ringworm, athlete's foot, eczema, tetter, insect bites and the like, simply apply "Tetterine," a pleasant-odored ointment, containing well-known skin healing properties, that cools and soothes the minute it touches the sore spot, and in a few days your trouble has entirely disappeared. Why experiment with untried, unproven remedies? Tetterine has been healing skin irritations for over half a century. Your druggist can supply you. Guaranteed—(adv.)

**RELIEF Comes Quickly**

Deep through breathing passages, the warm medical smoke from Dr. Blosser's Medical Cigarettes (no tobacco) clears congestion caused by Catarrh, Hay Fever and Head Colds. Especially effective for quick relief of

**ASTHMA Attacks**

# Piles Go Quick

**Without Salves or Cutting**

Thousands of sufferers from itching, bleeding or protruding piles have learned that quick and lasting relief can be accomplished with an internal medicine. Neither salves nor cutting remove the cause.

Bad circulation of the blood in the lower bowel causes piles. The veins are flabby, the bowel walls weak—the parts lifeless. To end Piles an internal medicine should be used to stimulate the circulation, and restore the affected parts.

Dr. J. S. Leonhardt was the first to discover a real internal Pile remedy. He called his prescription HEM-ROID, and prescribed it for hundreds of patients with a marvelous record of success and then decided every Pile sufferer should be able to get HEM-ROID tablets from their own druggist with a rigid money back guarantee.

So why waste time on external remedies or worry about an operation when Jacobs Drug Stores says "No matter what kind of Piles you have, one bottle of HEM-ROID tablets must show you the safe clean way to get rid of your Pile misery or money back."—(adv.)


## Sleep Walker Injured In Fall at Brunswick

BRUNSWICK, Ga., Sept. 12.—(AP)—Walking in his sleep shortly after 3 o'clock this morning, E. S. Howard, 35, left his second story bedroom, reached the roof of a front porch and from there leaped or fell to the pavement below, sustained two broken legs and a possible serious back injury.

Howard was found by Mr. and Mrs. Robert Sapp, in whose home Howard was a roomer. The couple was awakened by groans of the man and immediately went to his bedroom. Finding the bed unoccupied they looked from the window and saw him, dressed in his sleping clothes, lying on the sidewalk.

Howard fell a distance of about 20 feet from the top of the roof of the porch after he stepped to the roof of the second story window.

He was rushed to a local hospital where attaches this morning reported his condition as serious.

# SWERINGENS EXPECTED TO REBUY COLLATERAL

## Brothers Expected To Take Reins From Morgan at Auction Today.

NEW YORK, Sept. 12.—(AP)—Wall Street believed tonight the financial wizardry of the Van Sweringen brothers of Cleveland was close to restoring to them undisputed control of their $3,000,000,000 railroad, indus trial and real estate empire.

Theoretical control has rested in the lap of J. P. Morgan & Co. and associated banks for some time as result of default by the Van Sweringen interests on some $50,000,000 of notes held by the bankers, against which the brothers had pledged controlling interest in their four key holding companies as collateral.

J. P. Morgan & Co. startled Wall Street today with the information this collateral would be publicly offered on the auction block to the highest bidder on September 30.

But on behalf of O. P. and M. J. Van Sweringen it was quickly announced they and their associates had made financial arrangements to bid in the collateral at the auction, and to provide working capital to carry on the far-flung enterprises.

That any outside interests would outbid the Van Sweringen group at the sale was regarded by sources close to the banking group as an extremely remote possibility although it was pointed out the sale will be absolutely "open."

# WIFE IS DETAINED IN FLORIDA DEATH

## Woman Says Contracting Firm Official Stabbed Himself.

MIAMI, Fla., Sept. 12.—(AP)—J. Frank Fenn, 35, of Coconut Grove, secretary-treasurer of the W. T. Price, Inc., contracting firm, died in University hospital, Coral Gables, of stab wounds today and police detained his pretty young wife and three sons for questioning.

The wife, Mrs. Cozette Fox Fenn, about 30, has been prominent in Coconut Grove circles. The eldest of Fenn's three sons is 14 years old.

Dr. L. S. Rentz, Coconut Grove physician, said he was called to the Fenn residence at 3:10 a. m., arriving in about 10 minutes. He said he found Fenn on the bed and "blood all over everything."

"The family appeared calm," he said. "None was hysterical. Mrs. Fenn said her husband had stabbed himself and Fenn, who was conscious did not deny it. He refused to answer any questions I asked him."

Fenn died later.

# WILLIAM G. THOMPSON DIES IN MASSACHUSETTS

BROOKLINE, Mass., Sept. 12.—(AP) William G. Thompson, 71, vice president of the Boston Bar Association, who conducted the last fight of Nicola Sacco and Bartolomeo Vanzetti, internationally known radicals, against execution for murder, died today. Death followed a heart attack.

**JERRY H. RIKER.**

ST. PETERSBURG, Fla., Sept. 12. (AP)—Jerry H. Riker, 73, former Philadelphia newspaperman and illustrator for nationally circulated periodicals, is dead at his home at Wall Springs, north of here, after a long illness.

# EVIDENCE COMPLETED IN TRIAL OF VARMETTE

FORT VALLEY, Ga., Sept. 12.—(AP)—Evidence was completed late today in the state's case against Dewey L. Varmette, on trial for murder for the third time.

Varmette, a government peach pest laboratory employe, is accused of having slain Jamie Dixon, young Marshallville man, in August of last year. Juries in two previous trials were dismissed when they failed to reach a decision.

# STATE DEATHS

**J. T. McKENZIE.**

LAWRENCEVILLE, Ga., Sept. 12.—J. T. McKenzie, 72, prominent Tucker citizen, died at his home early this morning. He is survived by his wife and 14 children, Mrs. Frank Phillips, of Myra, Texas; Mrs. George McKenzie, of Norcross; Mrs. G. W. Brownlee, of Muenster, Texas; T. S. McKenzie, of Cuba, Ga.; Mrs. Oscar Martin, of Scottdale; J. C. McKenzie, Mrs. Roy Fowler, Mrs. C. M. Scott, W. O. McKenzie, A. S. McKenzie and Bud McKenzie, all of Atlanta; Mrs. G. J. Haney, L. S. McKenzie and R. R. McKinzie, all of Lilburn.

Funeral will be held from Pleasant Hill Baptist church at Tucker tomorrow afternoon at 2 o'clock; Rev. R. P. Segors officiating. Burial will be in churchyard.

## Search for Dalai Lama Spurred by Lake's Omen

CALCUTTA, Sept. 12.—(UP)—Across the forbidding escarpment of the Tibetan mountains a group of robed monks are slowly journeying to the remote village of Chun Kor Gyal to investigate reports the Dalai Lama, who died in 1933, has been reborn there.

If their tests, made by a highly developed system of magic, convince them the newborn boy is indeed the reincarnation of the Dalai Lama he will be taken to the Forbidden City of Lhasa to become eventually spiritual and temporal ruler of thousands of Mongolians.

According to the faith of the followers of the Dalai Lama, in which the Bhuddist doctrine of reincarnation plays a large part, the head of their religion is reborn at the instant of the last ruler's death. There are infallible omens, they believe, to lead them to the appointed successor to the Dalai Lama's throne.

According to travelers recently arrived here from Lhasa, one of these omens has started the monks on their solemn journey. In a lake near the famous monastery at Lhasa there has been mirrored the village wherein the new Dalai Lama will be found. And it is toward this village that the wise men are traveling.

# ENGINEERS TO INSPECT 'LITTLE TVA' PROJECT

## Board To Visit Augusta and Study Proposed $17,500,000 Plan.

WASHINGTON, Sept. 12.—(AP)—A special board appointed by President Roosevelt to consider the feasibility of a proposed $17,500,000 "Little TVA" development on the Savannah river above Augusta made plans at an organization meeting here today to inspect the site of the suggested project.

Colonel Earl Brown, of Richmond, Va., chief army engineer of the South Atlantic division, and chairman of the board, said the group probably would be in Augusta on October 2.

Other members of the board are Roger B. McWhorter, chief engineer of the Federal Power Commission, and Sherman M. Woodward, of the National Resources Board.

The board reviewed available data on the project, including reports made by army engineers.

Colonel Brown said the board would decide, probably tomorrow, what additional information was needed. He added that in all likelihood, public hearings would be held at Augusta.

Colonel C. Garlington, district engineer at Savannah, attended the meeting.

The project, involving construction of a huge dam, was proposed as a power, flood control and navigation project.

Senator Richard B. Russell Jr., of Georgia, in announcing membership of the board appointed by President Roosevelt, described the project as a "Little TVA" recently.

Proponents have stressed the potential value of such a project for preventing floods at Augusta, regulating the flood of the river to provide a uniform navigation channel. The project would be at Clark Hill, a few miles above Augusta.

# ROTARIANS HOLD WEST POINT MEET

## Bunyan Stephens, State Governor, Is Chief Speaker at Session.

WEST POINT, Ga., Sept. 12.—(AP) Rotarians from a number of Georgia and Alabama cities came here today for an inter-city Rotary meeting, at which Bunyan Stephens, of Rome, governor of the Georgia district of the organization, was chief speaker on the program.

Rotarians from Atlanta, Auburn, Ala., Columbus, Griffin, LaGrange, Newnan, Opelika, and Tallassee, Ala., were among those invited to the meeting.

The program began at noon with registration of the visitors. A golf tournament, skeet shoot and tour of the industrial plants in the area were among entertainment features.

A barbecue supper was served at 5:30 p. m., followed by a program of addresses.

# BROTHER OF ATLANTAN PASSES AT COLUMBIA

COLUMBIA, S. C., Sept. 12.—(AP) Thomas H. Spain Sr., 78, former judge of the fourth judicial circuit, died early today in a hospital here.

A resident of Darlington county most of his life, he was a circuit judge from 1912 to 1920. He was a son of Major and Mrs. A. C. Spain, of Macon, Ga.

His widow and a son, Thomas H. Spain Jr., of Columbia, survive. Other relatives include a sister, Mrs. Waddy Thompson, Atlanta.

# JORDAN IS ON TRIAL ON BANK CHARGE

## Former Cashier at Talbotton Denies Embezzlement Count.

TALBOTTON, Ga., Sept. 12.—(AP) Tender of evidence and testimony was completed today in the case of J. W. Jordan Sr., former cashier of the closed Bank of Talbotton, charged with embezzling $155,000 of the bank's funds.

Judge C. F. McLaughlin, of superior court, allowed two closing arguments each for defense and prosecution, to be made tomorrow morning. A jury is expected to begin deliberation late in the day.

In an unsworn statement two hours long, Jordan today denied the charges, saying he took no money, received no benefits from the bank and if there were any mistakes made they were "honest mistakes." He attributed failure of the bank in March of 1933 to the stress of the times.

Solicitor-General Hollis Fort, of Americus, is prosecuting the case. Solicitor-General A. J. Perryman, of this circuit, was disqualified because he was on the board of directors of the defunct bank.

The bulk of evidence was documentary, made up of bank records and auditors' reports.

Witnesses for the state included C. B. Edwards, chairman of the depositors' committee, and H. C. Boord, Atlanta auditor designated by the State Banking Department.

C. F. Thompson, another Atlanta auditor, was called as a witness for Jordan.

# ROME MAN ACQUITTED IN DEATH OF G. L. KISER

ROME, Ga., Sept. 12.—(AP)—John Heath, of Rome, was acquitted today of a charge of murder in connection with the death of George L. Kiser, found dead on railroad tracks here July 21.

"It was evident the train killed Kiser," Solicitor-General Fred Kelly was quoted as saying after conferring with a railway detective and conductor on the train which struck Kiser, and other witnesses.

Justice of the Peace R. A. Carter then ordered dismissed a warrant sworn out by Mrs. Mattie Ellis, sister of the dead man.

# MILLS B. LANE JR. NAMED C. & S. BANK DIRECTOR

SAVANNAH, Ga., Sept. 12—(AP)—Mills B. Lane Jr., cashier of the Valdosta office of the Citizens & Southern National bank, has been named a director of the C. & S. He is a son of the chairman of the bank's board.

# PAGE ASKS DISMISSAL OF TAX INJUNCTIONS

## Macon Judge Sets Oct. 1 as Date to Hear Plea on Processing Levy.

MACON, Ga., Sept. 12.—(AP)—Motions to dissolve all temporary injunctions against collection of processing taxes are being filed by counsel for W. E. Page, Georgia internal revenue collector, it was learned here today from A. Edward Smith, assistant to District Attorney T. Hoyt Davis.

Smith said the motions are based upon the principal contention that legislation enacted by the last congress provides a method of procedure to recover processing taxes paid illegally.

Attorneys for all processors who have obtained temporary injunctions restraining collection of the processing tax are being notified today and tomorrow by mail of the government's action, Smith said.

Judge Bascom S. Deaver, who granted the temporary injunction, set the government's motion for hearing on October 1.

The assistant district attorney explained that in many of the bills for injunction, the complainants alleged that proposed legislation was pending before congress which would remove all avenues of procedure to recover processing taxes paid illegally.

The bill was passed by the house in that form, Smith stated, but was amended in the senate and finally passed congress in a form which provides for recovery of processing taxes paid illegally if the processor can prove that the tax was not passed along to the consumer but was absorbed.

Should Judge Deaver overrule the government's motion, an immediate appeal to the circuit court of appeals, based upon the action of the court in ruling that it has jurisdiction of the cases, is expected. In all the processing tax cases, the government offered motions to dismiss based upon a contention that no court can entertain a suit to enjoin a federal tax, but the motions were overruled.

Between 75 and 100 Georgia processors of corn, wheat, cotton and peanuts have obtained temporary injunctions against Mr. Page and most are expected to be represented by counsl at the hearing October 1.

Davis' office represents Mr. Page, while attorneys from all sections of Georgia are counsel for the processors.


**Sept. 25**
WEDNESDAY
10:45 A.M.
Pier 88

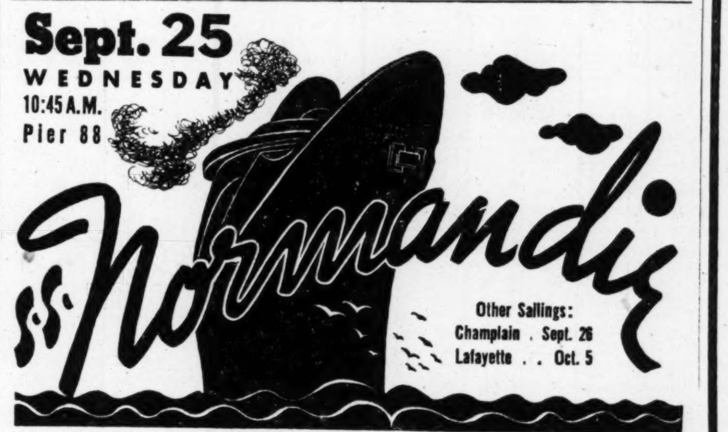

S.S. Normandie

Other Sailings:
Champlain . Sept. 26
Lafayette . . Oct. 5

● World's largest and fastest ship. For England and France. First, Tourist, and Third. Superb food. See your Travel Agent.

TAKE YOUR CAR ABROAD WITH YOU

French Line
1115 WHITNEY BLDG., NEW ORLEANS, LA.



70TH ANNIVERSARY YEAR

# A Tradition and a Heritage

THROUGHOUT the Southeast a connection with the First National Bank of Atlanta has become a tradition and a heritage. Three generations of many Southern families have dealt with this institution, and small children of the fourth and fifth generations have their names already enrolled on the savings records of their grandfather's and great-grandfather's bank.

Several Atlanta companies, including, in addition to the Georgia and A. & W. P. railroads, the Atlanta Gas Light Company, Beck & Gregg Hardware Company, the S. P. Richards Paper Company, and J. M. Alexander & Company, have dealt with the First National continuously for seventy years.

**Three Generations!**

*"I am glad that my son, Bannon, has started with you as this makes the third generation of my family to do business with your Bank. My father commenced with the Atlanta National Bank about the time it was organized—sixty or seventy years ago, and had such pleasant relations with Mr. Swann and Mr. Currier until his death, and you know my relations with Charlie Ryan and Frank Berry have been just as pleasant. It will be nice for you and Bannon to carry on."*

EXCERPT FROM LETTER FROM WALTER H. JONES
ATHENS, GEORGIA

FIRST NATIONAL BANK
ATLANTA
FOUNDED 1865 • CAPITAL, SURPLUS and PROFITS $9,000,000

Main Office at FIVE POINTS
Branches: PEACHTREE ST. at NORTH AVE. • LEE and GORDON STS. • EAST COURT SQUARE, DECATUR



# HIGH'S 6 DAY Sale!

*Continues thru Saturday, Sept. 14th.*

*Open Stock Dinner Sets and Glassware Included!*

**Note! . . . . . Low Prices--Easy Payment Plan**

What outbursts of enthusiasm! What crowds! What buying! And no wonder!—we've added new lines—both domestic and imported—we're offering any and everything in our entire China and Glassware departments during this Six-Day Sale on our divided payment plan. This is your big chance to equip your own home—to choose for gifts!

**Divided Payment Plan**

(1) No additional charges for privilege of extended payment plan.

(2) At time of purchase you pay 10%.

(3) Balance will be extended over a period of up to six months.

NOTE: This extended payment plan is permitted only on purchases amounting to $25 or more.

**55-Pc. China Dinner Sets**

*. . . Regularly $26.95!*

Choose from four lovely patterns—the gracious Grecian Key, sketched above — or dainty floral patterns! Complete service for EIGHT. $18.95

HIGH'S FOURTH FLOOR

**93-Pc. China Dinner Sets**

*. . . Regularly $39.95!*

Exquisitely tinted flower patterns—two different designs. Translucent white body — service for TWELVE! Imagine such loveliness for your table! $32.50

HIGH'S FOURTH FLOOR

**$34.95 62-Pc. Dinner Sets**

*. . . cream soups included!*

A service that will crown your table with beauty. Pink and blue flowers on white body — with creamy ivory border! Service for EIGHT. $26.95

HIGH'S FOURTH FLOOR

**Alabaster Lamps**

$5 is the LOWEST you've ever seen on lamps like these! Lustrous Italian alabaster bases complete with beautiful harmonizing shades. ALL for... $3.98

**Corner Style Whatnots**

Walnut or maple, beautifully finished. Very special at.... $1.00

HIGH'S FOURTH FLOOR

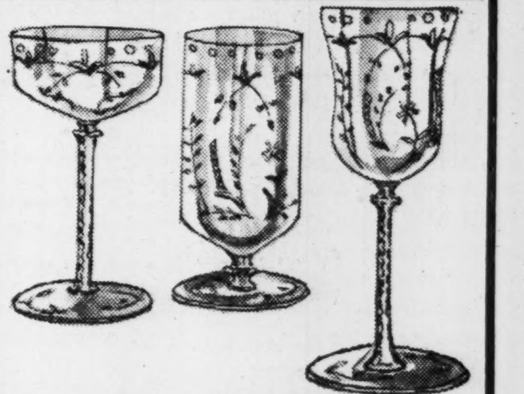

**Rock Crystal Stemware, Doz.**

Gorgeously cut — the "Crestwood" pattern that lends charm to every service. Rings clear and true. Open stock—every piece you want. $12.00

PLATES, rock crystal to match. Doz. $18

HIGH'S FOURTH FLOOR

**3-Pc. Range Set**

Modernize your kitchen with one of these, which includes jumbo salt and pepper with covered dripping bowl — in cream white Coronation ware, for ..... 83c

3-PC. SALAD SET. Cream white with embossed floral designs—in Coronation ware. Large bowl with spoon and fork .................... 98c

GLASSWARE, HIGH'S FOURTH FLOOR

**"Pink Scenes" Dinner Sets**

*. . . Open Stock Pattern!*

This English "Pink Scenes" dinnerware has been a consistent table prize winner. Each plate differs with a quaint old-English scene. Service for eight is only...... $28.95

HIGH'S FOURTH FLOOR

THE CONSTITUTION
CLARK HOWELL
Editor and President.
CLARK HOWELL JR.
Vice President and General Manager.
H. H. TROTTI,
Business Manager.

THE SOUTH'S STANDARD NEWSPAPER — CONSTITUTION — ESTABLISHED 1868

Entered at the Postoffice at Atlanta as second-class mail matter.

Telephone WAlnut 6565.

SUBSCRIPTION RATES.
By Carrier or Mail:

| | 1 Wk | 1 Mo | 3 Mo | 6 Mo | 1 Yr |
|---|---|---|---|---|---|
| Daily and Sunday | 20c | 90c | $2.50 | $5.00 | $9.50 |
| Daily only | 16c | 70c | 2.00 | 4.00 | 7.50 |

Single Copies—Daily, 5c. Sunday, 10c.
BY MAIL ONLY:

| | | | | | |
|---|---|---|---|---|---|
| Sunday ..... | 10c | 45c | $1.25 | $2.50 | $5.00 |

Mail rates for R. F. D. and small or non-dealer towns for 1st, 2d and 3d postal zones only, on application.

KELLY-SMITH COMPANY, national representatives, New York, Chicago, Detroit, Boston, Philadelphia, Atlanta.

THE CONSTITUTION is on sale in New York city by 2 p. m. the day after issue. It can be had: Hotaling's News Stand, Broadway and Forty-third street (Times building corner). Request a copy of The Constitution to be delivered to your room each day when you register at a New York Hotel.

The Constitution is not responsible for advance payments to out-of-town local carriers, dealers or agents. Receipts given for subscription payments not in accordance with published rates are not authorized; also not responsible for subscription payments until received at office of publication.

Member of The Associated Press.
The Associated Press is exclusively entitled to use for publication of all news dispatches credited to it or not otherwise credited to this paper and also the local news published herein.

ATLANTA, GA., SEPT. 13, 1935.

## BUSINESS IN ATLANTA

An encouraging picture of the extent to which business and economic conditions generally in Atlanta are steadily improving is shown in the following figures:

In July of this year bank debits totaled $132,457,000 as against $111,046,000 in the same month in 1933. For the same month during these two years bank clearings increased from $128,000,000 to $165,000,000; postal receipts from $269,444 to $316,878; building permits from $131,720 to $219,307; water meters from 59,087 to 59,962; gas meters from 44,976 to 50,962; telephones from 57,245 to 67,343; electric meters from 61,190 to 70,632, and Georgia Power Company kilowatt output from 111,973,488 to 113,804,154.

These figures are convincing and irrefutable evidence of the expansion of business and the larger number of homes made possible by larger family revenues.

The revelation of general improvement contained in these figures shows that the increased trade, both retail and wholesale, reported by the Federal Reserve Bank in the Atlanta shopping area has spread its benefits throughout the city.

Few cities suffered less than Atlanta during the depression, and there are few, if any, which are in as good position now to reap the full advantage from the upward turn in every section of the country.

Atlanta's firm resistance to the effects of the depression and the leadership assumed in the march toward normalcy are eloquent testimony to the soundness of the city's business conditions and ground for confidence in the future.

## THE NUDIST SLOGAN

The followers of nudism, gathered in three-day session at Camp Rock Lodge, New Jersey, adopted as their chief slogan for the next few months the pledge, "At least one nudist camp in every state of the Union by January 1, 1936."

Serious discussion was given to the subject of how to best teach "tolerance" to the deluded, clothes-wearing public, the chief objective of this move being to gain privileges of nudists to follow their "beliefs" in all areas set aside in public parks and beaches throughout the country.

It is reported that the nudists practiced what they preached while their convention sessions were being held, but clothed themselves, at least to a certain extent, when meal time came—a distinction which it will no doubt be difficult for the average person, unenlightened to the benefits and inspirations of nudism, to understand.

While the public and the press were excluded from the sessions, the unenlightened world is informed that the cultural and entertainment programs were featured by—

Peanut races, "exhibition of skilled nudist swim," "singing of nudist hymn, written by William Sheppard Sparks;" address, "Nudism and Religion;" talk, "The Present Legal Status of Nudism in the United States;" "Nudism Among the Eskimos;" "What Will Nudism Do to Civilization?;" "Vana Vana" and "Winshuffina."

So to the horrors of nudism, per se, have been added "vana vana-ism" and "winshuffina-ism."

Surely even a nudist leader cannot believe that the states will be willing to have their citizens vana vana-ing and winshuffina-ing around the landscape, at all hours of the day and night, and, presumably, in the official nudist uniform.

We fear our nudist friends are in need of advice if they hope to proceed successfully with their newly adopted slogan of a camp in each state. Nudism is bad enough, but vana vana-ism and winshuffina-ism—never!

## INTEREST ON OVERDUE DEBTS

Trade journals of the country are generally approving the suggestion that interest be charged on overdue accounts.

The National Retail Credit Association at its 1934 convention recommended that the policy be adopted generally throughout the country, and at this year's convention a resolution was passed urging "the adoption of a carrying charge of one-half of 1 per cent per month on all charge accounts not paid within 60 days from the first of the month following purchase."

Since this action by the credit association the movement has steadily gained in favor, Cleveland being one of the first cities in which a community plan for charging interest on accounts overdue for longer than a reasonable time has been successfully followed.

The merchants of that city have found that the policy enables them to obtain compensation for carrying accounts beyond regular terms of credit; disciplines the habitually slow-pay customer; prevents discrimination against the customer paying cash or within the prescribed terms of credit; reduces expense and prevents a continual increase in the cost of operation and consequent increase in prices of merchandise; and maintains and protects the interests of the buying public, the credit grantor and the community.

While Cleveland is the only large city in which the plan is being generally followed, individual establishments in many other cities have put it into effect, with universally good results.

The experience with the policy has brought a general realization that it is fair and just that interest should be paid on accounts that remain overdue after a normal credit period.

When accounts are allowed to run past the date on which they are due it means that the merchant, industrial establishment or professional man must bear the carrying expense that should rightly fall on the delinquent debtor.

Most business concerns borrow at least a part of their operating expenses and when they are forced to carry their customers for unreasonably long periods they must increase their loans and pay interest that should in fairness be paid by those who do not promptly pay their accounts.

The same situation exists in the case of physicians and other professional men who, with large sums in arrears by their patients and clients, are frequently forced to borrow in order to meet their professional and living expenses.

The system is neither fair nor economically sound, and both creditors and debtors will be benefited by the nation-wide adoption of the suggestion of the National Retail Credit Association that a reasonable interest be charged on overdue accounts.

## DEALING WITH ALIENS

A new decree issued by Federico Salmon, Spain's minister of labor, which sharply restricts employment of foreigners and is calculated to go a long way toward solving the Spanish unemployment situation, is in direct contrast to the methods extant throughout the United States.

Heretofore Spain has been one of the easiest countries of Europe for foreigners seeking employment and, as a result, Salmon said, there has been a great influx of foreign workmen who crowded natives out of their jobs. Spain, Salmon continued, is merely following the example set by most other European countries in affording similar protection to their nationals.

In order to secure employment of any kind in Spain under the new decree a foreigner must register and secure a permit, and even then he may be employed only if there is no Spaniard available for the position in question.

Spain is a republic, but apparently when a minister issues a decree it has the same force as a law. To accomplish the same protection to American workmen it would be necessary for the congress to enact a law to that end.

Meanwhile, our citizens who want to work are being forced into idleness and the relief rolls are doubly augmented. Uncle Sam is entirely too considerate of his unwelcome visitors.

---

The dullness of German newspapers, caused by oppressive censorship, worries the nazi regime. Still, from ban to banal was the logical step.

---

The millenium is nearer every day. Most of the paving material has been taken out of resort mattresses and put into a hard highway outside.

---

Sending congress away from there was the earlier method of air-conditioning a capitol.

# FAIR ENOUGH

*BY WESTBROOK PEGLER.*

**Man Behind Louisiana Guns.** NEW YORK, Sept. 12.—Just to keep the record straight let it be remembered that it was Huey Long who first resorted to the use of guns in the political fight which led to his assassination.

It was Huey who often called up the troops, issuing his orders through his governor, Oscar Allen, to intimidate those people who saw their citizenship being wrested from them and realized they were being reduced to an ignominous political status, with no rights and no redress in Louisiana.

It was Huey who enacted a state law about a year ago, authorizing himself to use bayonets and machine guns, at his own discretion, to intimidate dissenters, without even the necessity for a pretext, and forbidding the courts to interfere. Huey was the one who created another mobile, arrogant army in the guise of a state highway police whose members were answerable to him, alone, for anything that they might do to American citizens who resisted.

And, finally, Huey enlarged an obscure finger-print bureau known as the Criminal Identification Department, to unlimited size and converted it into a secret organization for espionage, intimidation and strong-arm work.

Under these conditions the people who regarded their citizenship as an important privilege were placed in an exasperating situation. If they rebelled they put themselves in rebellion against troops who carried the American flag. They could be shot down by American soldiers or by policemen representing their state government for defending their rights as American citizens.

**Cheka Held All in Awe.** It is true that Huey never was called on to use his power to the full. The mere presence of young militiamen under arms, the mere existence of the highway police and the Louisiana Cheka were enough. Of course, there was occasional talk of a march of angry Americans armed with hunting rifles and household pistols. One old man who took part in the blood purge in New Orleans which cleared out the carpetbaggers after the Civil War, openly volunteered a year ago to get down his ancient musket and fight once more. However, there was no leadership and the decent, conscientious element, including farmers and villagers, were embarassed by the fact they found themselves united, in a common enmity, with the political hacks and thieves of New Orleans. It is a mistake to believe Huey was opposed only in New Orleans. Revolt smoldered also in Baton Rouge and a half dozen other counties, or parishes, whose people had no use for the old, crooked regular organization in New Orleans.

In all, not more than a half dozen shots were fired by Huey's troops, and these incidents were all due to accidents. One young militiaman was killed and it was fortunate for Huey that this was not the youth whose father wired Huey last fall: "If any harm comes to my boy I will kill you like any other dog." The father resented Huey's misuse of his son to bring off a political coup by armed force, but the boy was oath-bound and he had to bear arms for any purpose which the dictator deemed desirable.

**Hail of Bullets Into Dead Body.** But the force was there and the character of the force may be judged from the fact Huey's bodyguard continued to pour bullets into the dead body of Dr. Carl Weiss on the statehouse floor in Baton Rouge, in sheer rage, when it must have been obvious the man was dead. The character of the force is indicated, too, by the order of Colonel E. P. Roy, commander of the highway police, to shoot any photographer caught making pictures around the capitol or the hospital where Huey died.

It was not necessary for the bodyguard to shoot Giuseppe Zangara who missed Franklin Roosevelt but hit Tony Cermack. It wasn't necessary for McKinley's guards to shoot Leon Czolgosz nor for Theodore Roosevelt's escort to shoot John Shrank. They were disarmed and captured by hand. Possibly, under conditions in Baton Rouge, there was nothing else to do but shoot Doctor Weiss once or even twice, but mutilation of a corpse is a practice frowned upon by the rules of civilized warfare.

Now what happens in Louisiana?

**None Fit To Carry On.** Huey, like Mussolini, had no second in command. He was the dictator, the state, the law and the discipline of his gang. He was a ruthless genius but there wasn't a man in all his following who was fit to carry his coat, much less pick up his clattering tin sword off the marble floor of Huey's own state capitol and carry on. The dictator's laws remain on the books for the time being, but on neither side of the political conflict was there another comparable leader. There are no smart men in the opposition, and Huey's following, though schooled in brutal cynicism, does not contain a man with the remarkable intelligence, the gall and the wily hypocrisy of the fallen duce.

Probably Huey's gang will now fall to undisciplined grafting, to loot the state of every dollar, privelege and property that can be stolen by a demoralized army in flight. There will be jealousy and fights among them and the opposition will gain confidence correspondingly. But if the upshot of it all is the re-establishment of the status quo ante-Huey, Louisiana will be no better off than she was in Huey's time. For Huey Long's dictatorship, violent and degrading as it was, never was any more crooked than the democracy which it displaced.

## The Aga Khan.

The Aga Khan, until recently the spokesman for India's 80,000,000 Moslems, is not an aggressive leader; rather is he one who weighs carefully the future consequences of political measures. Because of his long experience with diverse faiths and points of view he realizes that the solutions of great problems affecting hundreds of millions of human beings are never simple. Thus he appears at times to lack decisiveness. So, too, whenever Britain has made concessions to India—in 1908, in 1919, in 1935—the Aga Khan has advised the Moslems to accept and demonstrate that they were prepared for still greater measures of responsibility. Though far from pleased with the latest of British constitutions for India, he calls it "better than the present one. Hence I am going to advise my people to accept it, work it and make a success of it."

But Moslem India, which he struggled so long to make politically self-conscious, has gone ahead of him and has become intoxicated with Swaraj doctrines. Because of his moderation and pro-British record the extremists have undermined his position and he is no longer the political leader of all Indian Moslems.

## 'Open Door' Fight.

The door to the United States was slammed in the face of Chinese in 1888, and all immigration from China was stopped by act of congress.

Twelve years later the United States was fighting with Japan, Germany, Russia, et al., for an open door in China.

# You Can't Build Up a Herd by Butchering the Biggest Bull Calves

*BY ROBERT QUILLEN.*

It is almost impossible to find an unbiased opinion about the division of wealth.

Those who have no wealth believe it should be divided, and those who have it believe it shouldn't be divided. This is so universally true that you can almost estimate a man's accummulation of wealth by hearing his opinion of a plan to divide it. His opinion is not a product of reason, but of greed or envy.

Almost everybody seems to agree that great accumulations of wealth are bad for the country, yet even this opinion may be wrong. Mr. Ford and Mr. Rockefeller have two of the greatest accumulations and these seem to have done more good than harm.

The truth is that the good or bad of wealth depends on the way it is used.

It is the nature of wealth to accumulate. When any fortune begins to earn money faster than the owner can spend it, it begins to absorb more properties. And once a fortune has reached that stage, nothing but good management is required to enable it in the course of time to absorb the whole country.

The smaller fortunes may be broken up and squandered by the heirs, but the bigger ones are held in trust and protected so they can't be squandered.

Even so, the heirs have more than they can spend, and that seems unfair. If a man can get rich in fair competition with his neighbors, he is entitled to enjoy what he makes. But if his heirs can continue to enjoy it, without doing a lick of work, while abler and more useful people labor for small regard, it means the perpetuation of a privileged class.

What it amounts to is that most of the prizes are taken out of circulation before the game begins, and the majority must compete for the scraps that are left. That doesn't sound like a land of opportunity.

Yet there is another side. So long as wealth exists, somebody must own it. If not the man who earns it, then the man who doesn't earn it. The only alternative is government ownership, which really means control by politicians with the jobs given to good party men and taxes to make up the deficit.

Industry is built up only by private enterprise—by some able man in pursuit of a profit—and the only way to take it from him and divide it is by taxation.

You can't "divide" an established business by taxation without killing it, and that is sheer envious idiocy. It would be as sensible to destroy all wealth every fifty years and start over from scratch.

Great fortunes must be controlled, so they can't do harm, but you can't build general prosperity by knocking a business in the head as soon as it gets big enough to operate efficiently.

(Copyright, 1935, for The Constitution.)

# Talmudic Tales

*BY DAVID MORANTZ.*

NUMBER 124.

(Based upon the legends found in the Talmud, which work embodies the civil and religious laws and traditions of the Jewish people.)

**AN EXCEPTION TO THE RULE.**

"If your host offers you food, eat," says the Talmud, "but if you are offered wine, do not drink at once. Let a little time pass ere you drink. Nor should one drain his glass in one gulp. He should drink it in two or three sips, but not more than three or he will be considered as putting on airs."

One day Rabbi Eliezar, who was a man of enormous stature, upon visiting his friend, Rabbi Simeon, was offered a cup of wine by the latter. Eliezar accepted it and drank the whole of it at one draught.

"My good friend," remarked Simeon jokingly, "dost thou not remember what the sages say about the drinking of wine?"

"Yes, well do I remember that we are admonished not to dispose of a cup of wine at one draught," he retorted in return, "there is no rule but which has an exception. In this case my dear friend, Simeon, there are three such exceptions. Your cup is so small, the receiver so large and your wine—so delicious!"

"Talmudic Tales" now available in book form o 195 pages, containing 128 of these quaint legends and over 500 Pearls of Wisdom attractively bound in grained blue vellum cloth, with gold-stamped title: Suitable for gifts or prizes Price $1.50, postpaid. Autographed by author if requested. Address orders to "Talmudic Tales," care The Atlanta Constitution.

(Copyright, 1935, for The Constitution.)

## Proletarian Novelists.

Some of the sincerest and most robust of our proletarian novelists dwell on aspects of contemporary life so ugly and so brutalized that they might seem, like the writers of the lost generation, obsessed with the spectacle of "the individualistic nightmare" rather than with the positive and hopeful alternative to it. The excruciating depiction of New York tenement life in Michael Gold's "Jews Without Money;" James Farrell's grim history of a group of young Chicago toughs in his three volumes about Studs Lonigan; the epic of chaos and futility that John Dos Passos' "Forty-second Parallel" and "1919" on one side seem to be; the pictures of moral squalor and social rawness in Edward Dahlberg's "Bottom Dogs" and Albert Halper's "The Foundry;" these things could be made to appear as nihilistic as the fables of Hemingway and Faulkner. But only superficially, for in many tangible and intangible ways that cannot be defined here, the concentration of these writers on the life of the industrial or white-collar working class, rather than on that of the bourgeoisie, and the awareness of intelligible tendencies in history that is more or less strong in all of them, effectively avert from their fiction the pest of real defeatism.

## Uncle Sam.

Samuel Wilson was born in Troy, N. Y., in 1776. He was the inspector of meats during the War of 1812, who inspired the figure Uncle Sam.

Barrels of meat he approved and stamped U. S. were jocularly referred to as Uncle Sam's by Troy soldiers, and the vast possessions of "Uncle Sam," whose initials were stamped on everything the army had, spread through the army. Jokes about Uncle Sam that got into Troy newspapers were clipped by other editors, and as his reputation grew, Thomas Nast made a cartoon representation of him which other cartoonists quickly adopted as the national symbol. Or so the legend goes.

## He Should Pass.

A city businessman was very keen on having proficient clerks in his employ. Before a clerk could enter his office he was required to pass a written examination on his knowledge of business.

At one examination one of the questions was: "Who formed the first company?"

A certain bright youth was a little puzzled at this, but was not to be floored. He wrote:

"Noah successfully floated a company while the rest of the world was in liquidation."

He passed.

## The Present Problem.

A young woman, having her fortune told, was listening to a wonderful line from the fortune teller.

"You will visit many foreign lands, and the courts of kings and queens," the mystic intoned. "You will conquer all rivals, and marry the man of your choice. He will be tall, dark, and handsome, aristocratic, young, and rich."

"Oh, isn't that lovely?" the young woman exclaimed. "Now, tell me just one more thing. How will I get rid of my present husband?"

# Today Is the Day

*BY CLARK KINNAIRD.*

Friday the Thirteenth of September; 71st day, 160th year of United States independence. Statehood Day in New York, the 11th state.

Victor Hugo, Bismarck and Napoleon are among the notables who seriously believed the number 13, and particularly Friday 13, "unlucky." Persons not inclined to be superstitious have noticed that it is like any other day, with its full share of good fortune and bad.

**NOTABLE NATIVITIES.**

John J. Pershing, b. 1860. He was 57 when he became commander of the A. E. F. (See Writing Wrongs.) . . . Lewis E. Lawes, b. 1883, prison guard who rose to be warden of Sing Sing and outstanding penologist of the country. . . . Arthur Henderson, b. 1863, British labor statesman. . . . Frank L. Polk, b. 1871, one of the several secretaries of state who served under Woodrow Wilson, who insisted on being his own secretary of state. . . . Lillian Chauchon Foster, b. 1907, known as Claudette Colbert, cinemactress. . . . Theodore Roosevelt Jr., b. 1887. . . . Humbert, b. 1904, crown prince of Italy.

**TODAY'S YESTERDAYS.**

September 13, 1702 — Collegiate School of Connecticut had its first commencement. Its first student, Jacob Hemingway, was its only student during its first six months.

This is the institution that became Yale College in 1745, after Elihu Yale had purchased his fame cheaply by giving it $4,000 in books and money. He never bothered to visit it, or this, his native country, after he amassed his wealth in India.

**The World War 20 Years Ago Today.**

September 13, 1915—British house of commons voted a further war credit of $1,250,000,000. No promise was made by the cabinet that this would be the last grant requested.

France called up more men, 250,000 this time, fewer than she was accustomed to mobilizing at a time. The Allies were preparing for a major offensive within a few weeks. But they had come to realize the wisdom of Lord Kitchener in anticipating a war of several years.

France had become less hasty about calling its reserves to the colors. Thus while from August 1, 1914, to June 30, 1915, 5,567,000 Frenchmen were mobilized, in the next year only 1,400,000 were bought up in small batches.

Moreover, some of the men in the army were now being demobilized, for in July the process of withdrawing from the front those capable of working in munitions factories had begun. A large number of "trench-commuters" had developed, men who went home to plant or harvest crops, and then returned to service.

**WRITING WRONGS.**

You're in error if you believe—

That Pershing commanded the American army in the World War.

He didn't. He was in command of the American Expeditionary Forces. Ranking officer of the army, its chief of staff, was General Peyton C. March.

That the longer a war runs, the smaller a soldier's chances of survival.

The World War proves this isn't so. In 1914 a Frenchman belonging to the army had two chances of life and one of being killed; in 1915 he had six chances of living to one of being killed; and in 1917 he had six times as much chance of living as in 1914! The percentage of monthly losses in comparison with strength steadily declined to the end of the war.

(Copyright, 1935, for The Constitution.)

## Baltimore's Capture.

The British bombarded Fort McHenry, Md., in 1814, in an attempt to capture Baltimore, and inspired Francis Scott Key to write verses which he entitled "Defense of Fort McHenry." The name "Star Spangled Banner" was an afterthought, after they had been set to the music of "To Anacreon in Heaven," a drinking song composed by Dr. Samuel Arnold, British church organist.

The tune was familiar throughout the country long before this. It had been sung as "Adams and Liberty," with words by atheist Tom Paine. And Key himself had written other verses for the same tune, to be sung at a banquet of officers returning from the Tripoli wars.

## A Friend in Need.

A Wall Street broker, summering along the Jersey coast, left one morning to drive into the city. Clouds were threatening, and as the traffic along the main highway was increasing, he thought he could save time by detouring onto a less traveled road. Hitting 60 miles an hour, a hitch hiker thumbed him for a ride. Stopping, he gave the fellow a lift. Then, when once more he had speeded up, an alert motor cop hove alongside and handed him a ticket; and with the pasteboard and the thought that his fellow passenger might "stick him up," he was in a most distressing state of mind. When leaving the Holland tunnel, the hitch hiker got out, and as he did he said: "You thought I was a 'stick-up man,' didn't you? Well, I'm not. I'm only a first-class pickpocket, and here is the cop's book, with copy of your ticket in it. Much obliged for the ride."

## Speaking of Acreage Reduction

# SILHOUETTES

*BY RALPH T. JONES.*

*I sometimes think it matters not*
*How much we strain and strive;*
*The best we get from life, God wot,*
*Is just to be alive.*

A story heard years ago has never been forgotten. I know it is true, for the simple reason the youth who told it to me did not possess the imaginative faculty to invent it. He was a nervous, unstable sort of a lad, gaining a bare existence by a series of inconsequential jobs. Only actual want drove him to work at all and he seemed as if he didn't care very much whether he lived or not.

One day I persuaded him to tell me why he was so unambitious, and this is his story:

*In a Big City, Penniless, Alone.*

He was in a large city in northern New York state one cold winter night, practically penniless and without a friend in the city. As he stood on a street corner, undecided what to do, a woman spoke to him. She was well, but not flamboyantly, dressed and she was years his senior. She was, he said, gorgeously beautiful. He tried, stumblingly, to impress upon me that she was, beyond a doubt, the finest woman in face and figure he had ever seen.

He told her he was broke and she said she guessed as much and had spoken out of sympathy. During a brief conversation she learned the salient facts about his condition and then invited him to go home with her for a good meal and a bed. He accepted.

*Before the Days Of Automobiles.*

She led him around a street corner to where a closed carriage drawn by a handsome pair of horses, with liveried coachman, waited. They drove to her home, a smart bungalow, some distance from other homes, but on the fringe of a fashionable residence section.

Here the woman lived alone. Her coachman and his wife, who acted as cook and maid during the daytime, lived in an apartment over the stables in the rear of the main house.

The woman asked the boy to live with her because, she said, she was lonely. She seemed to have plenty of money, but no friends. Her only interest was horses. She kept a couple of good saddle animals and daily spent hours riding over the country, unaccompanied save for the coachman-groom.

The boy lived with her for nearly six months. During that time she provided him with a plenitude of good clothes and kept him supplied with sufficient pocket money for his needs.

*Woman Was Insane.*

He learned, after the first day or two, that the woman was insane. How she evidenced her insanity doesn't matter to this story. But she was so good to him and, he insisted, she was so beautiful, he grew to worship her, literally. He was ready to become her abject slave, to perform any service she might desire. But she seemed content with his presence and he never found opportunity to prove his utter infatuation.

At the end of the six months she suddenly tired of him and told him to leave. She wouldn't listen to his objections and he had to go.

He hung around her house every day for a week and saw her ride away each afternoon and return, but she ignored him entirely. Finally, realizing he could never go back to her, he tried to kill himself. He was, as I said, an ineffectual sort of individual and the suicide attempt failed.

Since his recovery he had merely dragged through existence, dreaming all the time of the woman and hoping, futilely, that some day she would take him back.

*Twenty-Five Years Ago Today.*

One of Atlanta's old landmarks, the A. T. Orme home, which is next to the Grand Opera House building, is now being demolished in order that the owners of that property, the DeGive estate, may erect a handsome new building for stores on the corner of Pryor and Houston streets.

*And Fifty Years Ago.*

The citizens of West Fair street speak of getting up a petition to have that street worked or the money paid for taxes refunded.

# HEALTH TALKS

*BY DR. WILLIAM BRADY.*

This message is for all who are subject to diabetes or who have relatives or friends with this functional defect. It may be of practical interest, too, for a great many persons who receive or contemplate receiving insulin injections by way of treatment for other conditions than diabetes. Insulin is administered as a remedy for innumerable states of under nutrition or inanition which have nothing to do with diabetes. This will embarrass a few backwoods doctors in the metropolitan communities who have brazenly assured patients that insulin is employed exclusively in the treatment of diabetes, but that can't be helped now. It is high time the medical profession learned that things medical are not so just because some pooh-bah pronounces them so. These days you have to take into consideration the rising level of popular intelligence.

Here are data from a clinical case record, indicating the effect of supplementing the regular prescribed diet with daily rations of vitamins. When the vitamin ration was started the patient was receiving 20 units of insulin each morning and 15 units at night, and the demonstration of sugar in the urine required nine drops of test solution. Two weeks later the patient received only ten and five units of insulin, and 26 drops of test solution was required to demonstrate any sugar. After three weeks of plurivitamin therapy (the vitamin ration included all of the vitamins in their natural proportions, that is, as vitamins occur in nature) the patient received only one dose of five units of insulin daily, and it required 39 drops of test solution to show sugar in the urine. That brings the record up to the present date.

The vitamin ration in this instance effected a saving of 30 units of insulin daily, to say nothing of the marked improvement in general well being and resiliency.

Theoretically it is mainly vitamin B or B complex (B and G) which promotes better carbohydrate metabolism, better utilization of sugars and starches in the body, but practically it seems that when given singly or in artifical mixture of two or three vitamins they are less effective than when given in well balanced combinations, perhaps because that's the way they grow. One authority (Kuhnau) compares the instruction of the vitamins to the interlocking of the cog wheels of a watch. Numerous investigators and clinicians (such as Takahashi, Harris, Kollath, Jusatz, Redewill—never mind the names, folks, I just want to make it clear these are not merely my peculiar notions) have shown the overlapping of the functions of the vitamins and how each is dependent more or less on others to perform its work in the economy. As doctors say, the vitamins are synergistic; or as biologists say they are symbiotic; and as I say, we should use 'em as nature provides them.

I have repeatedly recommended insulin treatment for individuals who are underweight and low in vitality. Now I wish to amend that. I believe such persons should have an optimal vitamin ration for at least a month before they resort to insulin.

**QUESTIONS AND ANSWERS.**

**Diabetes and Menstruation.**

Does diabetes have anything to do with failure of menses to appear in a girl 15 years of age? (R. T.)

Answer—Very likely it has. Any serious nutritional disorder may account for failure of menstruation. Send stamped envelope bearing your address, for monograph on diabetes.

**Chlorinated Drinking Water.**

What effect would change from ordinary water to chlorinated water for drinking purposes have on the health of a person migrating to a tropical country? (F. J. W.)

Answer—No ill effect. Chlorination of water makes it safe to drink.

**Cure for Ringworm.**

Take an axe or stove lid or any piece of steel, wipe clean, burn some paper on the cold steel, preferably paper without print. This will form a dark sticky sweat, tar residue which hardens quickly, so you must quickly rub it into the path of ringworm. It will burn and sting for a second, but it seems to penetrate the skin and kill Mr. Ringworm, so it is seldom that a second application is necessary. (Mrs. A. C.)

Answer—Thank you. If this home treatment should fail, readers may still write Ol' Doc Brady, inclosing a three-cent stamped envelope bearing the correct address, and ask for monograph on ringworm.

(Copyright, 1935, for The Constitution.)

## Up-to-the-Minute.

Wetzel: Are you familiar with the Italo-Ethiopian situation?

Pretzel: Yes, up to half an hour ago. I haven't heard the latest news.

# HOLLYWOOD IN PERSON

*(Gladys Swarthout, Metropolitan opera singer and newcomer to the movies, takes Mollie Merrick's place today to tell you frankly what Hollywood has meant to her so far.)*

**By GLADYS SWARTHOUT.**

(Copyright, 1935, by North American Newspaper Alliance, Inc.)

HOLLYWOOD, Sept. 12.—Inhibitions, I have found, are the chief enemies of the creative world in general. And I'll always be grateful to Hollywood for helping me to get rid of mine.

I believe my true self never came to the surface until I had banished the inner restrictions and forebodings that resulted from an "old-fashioned childhood." When I came to Hollywood a little while ago, I found this banishment simply had to be undertaken.

Now that the inhibitions are conquered, I can say truthfully that I never was happier in my life. It was a difficult task, but not an unbearable one.

Before my first picture, "Rose of the Rancho," went before the cameras, I learned from screen tests that the face must truly mirror the emotions.

Of course, I had partly learned this lesson in my five seasons of the Metropolitan opera. But it became poignantly apparent when I first saw myself on the screen. The eyes may be the windows of the soul, but the face must be the theater of the emotions where movies are concerned.

I am a middle westerner—from Deepwater, Mo.—and I had the benefit of a very strict upbringing. Little girls were to be seen and not heard. My mother gave me loving care and devotion, and in turn I was expected to obey implicitly.

The consequence was that I acquired what is known as a "New England conscience." Actually, I became repressed, so far as the exhibition of my feelings was concerned.

I first learned this was a sorry state of affairs when I began to sing. If it were necessary to make gestures or give full throat to my voice in public, I could do so only at the price of discomfiture and embarrassment. This may sound implausible, but it is true.

When I reached the grand opera stage, I had to overcome this a good deal. But, on the other hand, most of the emotions in opera are registered through the voice. Thus I still had the lesson of facial expressions to learn.

My screen tests showed irrevocably that a complete abandon of the emotions was essential. The motion picture not only picks up the voice but registers facial emotions as well. And the closeups! In opera I was anywhere from 30 to 200 feet away from the auditors, but in a movie closeup I was no more than a few feet, or even a few inches.

You may be sure that I was embarrassed many times. I had to learn to "give," as they say here in Hollywood. The first struggle I had was with a Spanish dance. Hundreds of people surrounded the fiesta set for "Rose of the Rancho." And I had never before done a dance in public. Somehow I got through it. I forced myself to do it; and it was probably the best thing that ever happened to me.

From that day on, it seems, I forgot the camera's presence—another necessary step, by the way—and my New England conscience was relegated to the background.

To show you how completely I was transformed, I am going to make a confession. The mission scene in this picture, in which I appear with John Boles, was the first time I was ever kissed, theatrically speaking. During this scene my mind was so fastened on what I was going to do that I didn't have much chance to reflect on my emotions. I'm not quite sure how I reacted. Possibly if I had to do the scene over again, my emotions would be different.

## Test Your Knowledge

**Can you answer seven of these test questions? Turn to want ad pages for the answers.**

1. What was the nickname of Joan of Arc?
2. Where is Moosehead lake?
3. In astronomy, what is a constellation?
4. Who was Theophile Gautier?
5. Who was the American ambassador to France in 1927?
6. Which state has the smallest area?
7. In psychology, what is a motive?
8. What was the gavotte?
9. Who wrote "A Winter's Tale?"
10. What is the name of the science that deals with matter in the living state?

# ORAN DODD, ON STAND, DENIES SLAYING NEGRO

### Beer Dealer Says He Was Not Present at Scene of Shooting.

Oran Dodd, Atlanta beer dealer, took the stand in his own defense yesterday afternoon as testimony in his trial for murder came to a close in Judge G. H. Howard's court.

The accused man, in a short statement to the jury, denied that he was in the vicinity of Garnett street and Central avenue, where Peter Heath Jr., a negro, was slain by a gangland bullet on the night of August 1.

His testimony followed two days of trial during which he was positively identified by Walter Jones and Nell Shuford as the man who killed Heath when he fired at them in their car.

The defense produced a succession of witnesses, however, who testified that Dodd was in his place of business on Whitehall street from 7 until 10 o'clock August 1, the murder having occurred at about 9:30 o'clock.

**Arguments Begin Today.**

Arguments in the case will begin this morning and the jury will probably reach a conclusion sometime this afternoon.

Calvin Cole, of the solicitor-general's staff, will open the argument for the state, to be followed by Albert Callaway and Paul Etheridge, attorneys for the defense. Solicitor-General John A. Boykin will close the arguments and it is expected that Judge Howard will charge the jury at about noon.

Walter Jones, who operates a beer place near Dodd's distribution plant on Whitehall, swore that he and Nell Shuford, who is employed by him, recognized Dodd before the shot which killed Heath was fired.

The girl corroborated his statements. Jones testified that he and the Shuford girl were riding in his car on Garnett street when a machine occupied by two men came alongside them. At least five shots were fired at Jones and his companion, it was brought out.

**Stray Shot Hits Heath.**

A stray bullet killed Heath, who was walking on the sidewalk. The negro ran across the street and then dropped dead, it was said.

Another bullet clipped a ring from the ear of the Shuford girl, but neither she nor Jones was injured.

Jones said that Dodd later attempted to "settle things" with him after Dodd and Ralph Owens, who was released on bond, had been indicted by the grand jury for Heath's murder.

This happened while both were at the city police station, according to Jones. The man swore that Dodd attempted to get him to drop all charges but that he would not agree to do so. He did not report the fact that he had been fired at immediately after Heath was killed, Jones said, because he recognized Dodd and intended to "make the affair a personal one between me and Dodd."

His testimony was not shaken by cross-examination.

**Employe Testifies.**

Dodd's attorneys presented a number of employes of Dodd, all of whom swore that Dodd was at the plant when the murder was committed.

H. G. Lewis, Dodd's brother-in-law, who is a merchant here, testified that he talked to Dodd on the telephone at the beer plant within 10 minutes before the killing was done.

His son, Grady Lewis, said he was at the plant all the time and drove Dodd to his Mount Perrian road home shortly after 10 o'clock. Several drivers for Dodd's trucks declared they saw Dodd continuously in the place until after 10, swearing that he could not have left the building without their being aware of the fact.

Dodd himself said he did not leave.

M. M. Eggler, of a Central avenue address, who was introduced as a defense witness, amused the packed courtroom during the cross-examination conducted by Solicitor-General Boykin.

**Plumber-Carnival Man.**

Eggler described himself as a plumber who formerly was in the show business with a number of carnivals. Boykin asked him which ones. The plumber asserted he was with "Jesse James" for a time, then caught himself and said he meant "Johnny Jones."

He said he was the ballyhoo man and the solicitor asked him to illustrate what, exactly, were his duties. Eggler consented and started by assuming that Boykin was one of the carnival freaks. The solicitor volunteered to be the "two-headed" man and Eggler described him as double tongued and the only one in captivity, winding up by saying it was the first time the freak had ever been in a town. Deputy sheriffs had difficulty stopping the laughter.

Seriously, Eggler said he was at the scene of the murder, standing on the street corner with a watermelon in his arms. He dropped it and got behind a telephone pole when the shooting began, he asserted. He said he saw the slayer and the man was not Dodd, whom he claimed to have known for 16 years.

**Went to Jail With Lawyer.**

Boykin countered by bringing out that Eggler had said nothing of being at the scene until he was in the office of Charles Walker, one of the defense attorneys, and that he had gone to the jail in company with the lawyer to identify Dodd in a lineup. Eggler said he went to decide for himself whether the man held was the Dodd he knew.

Ralph Owens, jointly indicted with Dodd, was released some time ago when Jones and the Shuford girl could not positively identify him as being in the car with the man they said was Dodd.

Trial of Dodd's case was moved up on the court calendar from the first Monday of October because the accused man's health is bad. He was denied bond on three different occasions.

In the bond hearings, Boykin brought out that enmity exists between Dodd and Jones over an alleged liquor hijacking episode wherein Jones was said to have lost many gallons of whisky to Dodd. This was not mentioned in yesterday's trial, as Boykin said the law held it was not necessary to prove a motive in a case of this nature.

The prosecution and defense will decide this morning the length of arguments for each side.

# *Huey Long---A Son of the Soil*

## But He Hated Farm Work and Started Adventures Early

*Huey Long's saga has the All-American ingredients. Born in a log cabin, self-educated, self-made, he rose to unprecedented power in Louisiana. This story, the first in a series of four, tells of his early life.*

In a four-room log house at Winnfield, La., Caledonia Long gave birth to her seventh child, a son, on August 30, 1893. The boy was named for his father, Huey Pierce Long. Huey grew into a lad who hated farm life.

He helped his brothers and father raise cotton and corn on the new farm 10 miles back in the country as Winnfield absorbed the old farm. The neighbors were all simple folk who knew what it was to pick cotton, plant tomatoes or work at the lumber camps and sawmills.

The boy smoked and chewed secretly, smuggling a little tobacco when he left for the new farm. One day a plug slipped from his hip pocket as he climbed onto the spring seat of the wagon. His father picked it up.

**Learned the Bible.**

"If you stay alive until you are 21, it will be the wonder of this world," said the elder Long, according to Huey's autobiography, "Every Man A King."

Rising before dawn, the boy often toiled in the hot fields until dark, then ate his supper and dropped into bed. Sometimes he split rails, hewed a cross tie or two, or drove a mule team. Twice he ran away from home.

Sundays were strictly observed in the Long home. The children—there were nine of them—went to Sunday school, church services, meetings of the young people's religious society and prayer meetings. Huey's extensive Bible-reading as a child enabled him in later life to quote scriptural passages readily.

At 13 Huey got an after-school job in a printing office. Then a book auctioneer came to Winnfield and hired the lad. With a schoolmate, he peddled books in nearby towns.

Huey took to high school debating naturally. He won third place in a state debating contest and a scholarship to Louisiana State University.

**Admitted to the Bar.**

Lacking funds for books and living expenses, Huey skipped the scholarship and took a door-to-door selling job. He stopped work for four months to attend school at Shreveport, then found a better job with a packing company as a regular traveling salesman. But he was fired. For five months he studied law at the University of Oklahoma at Norman, Okla., while he worked on the side as salesman.

When Huey Long left high school to work, his first real job was selling—soliciting orders from house to house—but he was glad to get away from his father's farm.

Huey was 18 when he got his next job in Kansas City, still selling. Before he was 20, he had married Rose McConnell. He sold patent medicines on the road awhile, then entered Tulane University as a law student in the fall of 1914.

The young couple, who later became the parents of two sons and a daughter, took a dingy two-room apartment in New Orleans. Huey covered a three-year law course in one year. He passed all the examinations he was permitted to take, but could not get a diploma. His money gave out that spring and he was desperate.

Going to the chief justice of the supreme court, he explained his situation. He was permitted to take a special oral bar examination, passed and was sworn in and declared a full-fledged Louisiana lawyer at the age of 21. He practiced law for three years before running for political office.

**Tomorrow—Huey Long Becomes Governor.**

# *Grady Doctor, Another Man Injured In Series of Hit-and-Run Accidents*

Dr. Jack C. Norris, chief pathologist of Grady hospital, suffered a broken leg when struck down by a hit-run negro driver in front of the hospital at 10 o'clock yesterday morning. Another hit-run accident, as the police wrecking crew removed the car which struck Dr. Norris, injured one man and sent two negroes to jail after a wild chase in which the wrecker, a laundry truck and a police car figured.

Dr. Norris was crossing between the white and colored wards on opposite sides of Butler street. A car containing three negroes struck him. With the aid of D. T. Coker, ambulance driver for A. C. Hemperley & Sons, the negroes carried Dr. Norris into the clinic, then disappeared. Their sedan was registered to a closed garage on Courtland street.

Dick Rhodes, driver of the police wrecker from the Spider garage, was removing the machine when he saw another sedan strike Elmer Mansfield, 23, of 1058 Manigault street, S. E., at Edgewood and Butler. Mansfield was thrown into the air, falling on the hood of the machine, then to the street. The car kept on and Rhodes gave chase in the wrecker.

He was joined by L. R. Still, Decatur laundry driver, who witnessed the accident and who was being pursued by Lieutenant E. W. Gill for going through a red light at Piedmont and Edgewood in chase of the hit-run car. At Gilmer and Butler, Rhodes forced the machine to the curb with the wrecker.

Lieutenant Ginn arrested George Appling, 26 Bell street, and Elijah Ward, 18 Tanner street, both negroes. From the car they took another negro known only as "Bubb." The other two said he had been struck on the head by a brick in a Hawkins alley fight. They were taking him to the hospital when they hit Mansfield. The third negro was released after treatment. Mansfield also was sent home after treatment of a fractured arm and cuts and bruises.

## *RIALTO ANNOUNCES CONTEST WINNERS*

### *Hundreds of Working Girls Tell Faults of Bosses in 'Pet Peeve' Forum.*

In connection with the forthcoming showing of the new Claudette Colbert comedy, "She Married Her Boss," due at the Rialto theater September 20, Manager W. T. Murray has been conducting a "Pet Peeve Forum," whereby the Atlanta business girl is permitted to blow off considerable long-stored-up steam without endangering her job, through the simple expedient of having "Pet Peeve" forms numbered so the complainants may remain ciphers rather than names, "Pet Peeves" could be filed and identified.

Twelve double passes to attend the special invitation prevue premiere, "She Married Her Boss," scheduled for this Saturday evening at 11:15 at the Rialto, will be given for the best dozen "Pet Peeves" deposited in the ballot box in the lobby of the theater during the past week. Those whose numbers appear below should apply at the box office of the Rialto to receive their invitation passes.

A composite "Pet Peeve" form is given here so that the bosses of Atlanta's business girls may check up on what irks their amanuensis and mend their ways.

A boss who will lie to his wife over the telephone when he has been out with other women. One who expects a social secretary as well as a business one at half the salary the job is worth. One who will dictate with a pipe in his mouth so that he cannot be understood. One who chews cigars. One who paces the floor continually. One who makes advances under the cudgel of unemployment. One who after the NRA died went back to less than a living wage.

The winning numbers follow: 1525, 949, 1327, 903, 948, 1267, 1103, 979, 1428, 1439, 1058 and 1221.

# BANK TAX SUIT IS LAID TO TALMADGE ANIMUS

### Persons Says Governor's Personal Animosity Inspired Court Action.

Robert T. Persons, president of the Farmers Bank, of Forsyth, yesterday issued a statement in which he charged the suit for discovery for taxes brought against his bank by Comptroller General William B. Harrison is an outgrowth of Governor Talmadge's dislike for him personally.

In his statement, the Forsyth banker who has known the Governor since boyhood, asserts the returns of the bank for taxation were satisfactory to the Monroe county tax officials and to Comptroller General Harrison, but that the suit was brought at the Governor's behest.

"There is not one word of truth in Gene's petition," the banker charges.

Mr. Persons also charged that at the time the matter was being investigated by Assistant Attorney-General Dave M. Parker and B. E. Thrasher Sr., of the comptroller's office, the Monroe County Board of Tax Equalizers told the state officials "they were not going to take up Gene Talmadge's fight" and refused to have anything to do with the litigation.

The comptroller's action was filed before Judge Charles Worrill, of the Pataula circuit, Wednesday and is set for a hearing at Cuthbert September 28.

**Person's Statement.**

Mr. Persons' statement, addressed to The Constitution and issued from Forsyth, follows:

"I noticed in your paper a discovery suit for taxes against my bank, the Farmers Bank, of Forsyth.

"This news item was passed to you under the direction of Eugene Talmadge and it is the most unusual proceedings that you have ever heard of. It is a petition asking for some information on which they wish to base a suit against my bank and all of it is the action of Talmadge on account of his dislike for me. They do not allege any specific amount due for taxes but simply tell in generalities.

"The Farmers Bank returned its taxes for the year 1935 in its usual and regular way, and these returns were passed upon by the equalizers of Monroe county, accepted and approved.

"Before the county's tax return books were completed, Talmadge sent here one of his attorneys and a representative named Thrasher and they told the equalizers that they must double tax me. The equalizers asked for the information on which to base it and they having no information, the equalizers refused. They then told the equalizers that if they did not double tax me they would see that the comptroller general refused the tax returns of Monroe county. One of the equalizers told Mr. Parker and Mr. Thrasher that they were not going to take up Gene Talmadge's fight against me and had nothing to do with it.

**Returns Regular.**

"Gene then had the comptroller general, Mr. W. B. Harrison, to have the tax receiver and collector of this county to come to Atlanta. He, Mr. H. W. Searcy, did this and carried the returns made out by The Farmers Bank with him and also some of the equalizers. Mr. Harrison looked the returns over and told them that the bank had returned its real estate, therefore, there was not a word of truth in the statement that the bank had not returned its real estate, hence, the state had no complaint against The Farmers Bank. He said the returns were regular and in order and he was satisfied. The county's books were completed and sent up to Mr. W. B. Harrison, comptroller general, which he accepted and complimented.

"I went up to Mr. Harrison's office and asked him what all this trouble was about and he assured me that he had nothing whatever to do with it and he was satisfied and through with it.

"Now, when this was done, Gene got so mad that he demanded a suit be filed against me. His proceedings are simply an effort on which he can base a suit, and his petition is praying for a discovery hoping to find some technical part of the returns of the Farmers Bank that will permit him to file his suit. He has no information on which he can base a suit, therefore, he is trying to manufacture some. The equalizers in Monroe county are satisfied, therefore, he cannot get any tax levy against me. As I am the largest taxpayer in my county, I am entitled to the same consideration given other taxpayers.

**Charges Denied.**

"Now, there is not one word of truth in Gene's petition for discovery that the bank owns $100,000 worth of real estate, and you know this could not be true when the bank is only a $100,000 bank.

"Now, it is other manufactured falsehood about when all the banks in the United States closed up that I protested to him about closing my bank. The truth is this, when all the banks closed except mine I never did close my bank, he called me over the telephone and said, 'Mr. Bob, I don't know anything about banking and I want you to come up here so I can talk to you.' He insisted that I come immediately. (I was surprised because he knew that I did not vote for him). I told him I would be up there in a couple of hours as he said there was a mob there waiting on him. I got in my Ford and went immediately to his office. When I got there, there was a large number of men waiting to get in. I was carried to his office and he talked to me about the proposed bill that was then in the hands of a committee to be offered to the legislature. I told him that it would never do to restrict the withdrawal of deposits and the banks had the most fearful indictment drawn against them, and they could put it that they would have to make good for if they did not, they could not stand. Then he said, 'I knew that you knew, so sit down here for I want you to help me do my talking.' He invited the committee in, which was headed by Mr Gormley and the speaker of the house, Mr. Ed Rivers, and they filled the office. Mr. Gormley commenced to read the bill which I criticized and discussed with him. Then I finally left.

"I organized the Farmers Bank in 1910, and have been president and had active charge ever since. My brother, Judge Ogden Persons, has never had anything to do with the returns of the bank, in fact, he knows very little of its operation and had near nothing to do with it.

"Now, this petition that Gene has filed against me is a contemptible manufactured falsehood, and he is mad because I made some speeches on the AAA at the request of the department in Washington and in those speeches I told the people that I knew Gene as he was raised in my county and was not worthy of their confidence or respect."

**Cooking School Planned.**

BARNESVILLE, Ga., Sept. 12.—A cooking school will be held here next Thursday under the direction of Miss Daisy Harris, culinary and food expert of the General Foods Company. The Woman's Missionary Society of the First Methodist church, of which Mrs. E. T. Smith is president, will sponsor the school.


MANY NEVER SUSPECT CAUSE OF BACKACHES

**This Old Treatment Often Brings Happy Relief Of Pain**

Many sufferers relieve nagging backache quickly, once they discover that the real cause of their trouble may be tired kidneys.

The kidneys are one of Nature's chief ways of taking the acids and waste out of the blood. If they don't pass 3 pints a day and so get rid of more than 3 pounds of waste matter, your 15 miles of kidney tubes may need flushing.

If you have trouble with frequent bladder passages with scanty amount which often smart and burn, the 15 miles of kidney tubes may need flushing out. This danger signal may be the beginning of nagging backache, leg pains, loss of pep and energy, getting up nights, swelling, puffiness under the eyes and dizziness.

Don't wait for serious trouble. Ask your druggist for DOAN'S PILLS—which have been used successfully for over 40 years by millions of people. They give happy relief and will help flush out the 15 miles of kidney tubes. Get DOAN'S PILLS.

**Blue Star Kills The Itch Germs**

To get rid of itch, rash, tetter, foot itch, ringworm or eczema, cover with soothing Blue Star Ointment which contains tested medicine that melts, soaks in quickly and kills the itch. Money back if first jar fails.

*Leave* ATLANTA AFTER LUNCH

*Arrive* NEW YORK FOR BREAKFAST

SOUTHERN No. 38
THE *FASTEST* TRAIN TO THE EAST!

SCHEDULE

No. 38
Lv. Atlanta 1:00 PM CST
Ar. New York 9:05 AM EST

No. 37
Lv. New York 2:30 PM EST
Ar. Atlanta 8:45 AM CST

SAVE A BUSINESS DAY!
BY USING TRAIN NO. 38

Always the fastest train between Atlanta, Washington, and the East—now run on even faster schedule . . . Leave Atlanta in the afternoon, arrive at New York the next morning . . . The only double-track line, the shortest line and electric block signals make this time-saving possible for the traveling public.

AIR-CONDITIONED PULLMAN AND DINING CARS

The air condition in each lower berth, compartment and drawing room is under control of the individual passenger . . . Travel in cool, quiet, delightful comfort, free from dust, smoke and cinders.

Returning, train No. 37 leaves New York daily at 2:30 PM, EST, arriving in Atlanta next morning at 8:45 AM, CST.

For fares, sleeping car reservations and other travel information, call or write:

E. E. BARRY, A.G.P.A.
57 Luckie Street, N. W., ATLANTA, GA.
Phone Walnut 1961

SOUTHERN RAILWAY SYSTEM

Day and Night Dentists

$10 Set of Teeth for $5

Made in 5 Hours

Extractions (Painless) 50c
Teeth Cleaned 50c
Amalgam Fillings 50c
Plates Repaired 50c UP

All Work Done by Graduate Dentists and Guaranteed.
No Appointment Necessary—Open Until 9 O'Clock at Night.

30½ Broad St., Cor. Ala. Across from Rich's Store (Dr. Wells)

Headache

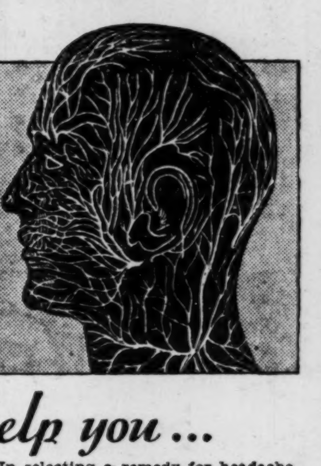

"Inside Facts" that may help you...

The first step toward relieving simple headache is to understand its cause. Pain is the cry of overtaxed nerves for rest. And when we realize that the nerves spread throughout every part of the body (see head diagram) we understand how serious a nervous disturbance can be.

In selecting a remedy for headache, periodic pains, and other nerve pain use one that soothes the tense nerves. Capudine is ideally suited for simple headache, neuralgic pain, rheumatic, or periodic pain because it relieves high nerve tension and brings welcome relaxation. No narcotics or opiates. Ask for Capudine Liquid or Capudine Brand Tablets.

CAPUDINE

*Today! Second Crowd-Bringing Day-High's Basement*

TRAFFIC *Hi-Light* SALES

TRAFFIC HI-LIGHT NO. 1

*Misses' All-Wool*
Plaid-Back Coats
$10.95

$15 values—and they look it—in every smart line and fold! All-wool—plaid backs! Perfect for school, sports and knock-about wear! Brown, black, grey combinations. Miss 14 to 20—Your "Buy" at $10.95!

HIGH'S BASEMENT

TRAFFIC HI-LIGHT NO. 2

Women's Trim Rayon Crepe Dresses $1.79

*$2.98 Is the Price You'd Expect to Pay!*

Tailored—with all the new fashion details that mark them "Autumn, 1935"! Fine quality rayon crepe, guaranteed washable. Rich, dark colors. Sizes 14 to 44.

HIGH'S BASEMENT

Women's $1.98 Silk Blouses

HI-LIGHT NO. 3—and a knockout! White and colors for fall and winter wear . . . sizes 34 to 44. Ea. $1

HIGH'S BASEMENT

TRAFFIC HI-LIGHT NO. 7

Men's Shirts 88c

Made to sell for $1.29! Fine quality broadcloth with NON-WILT collars attached! White, solids and new patterns—full cut. Sizes 14 to 17.

29c SHIRTS-SHORTS, broadcloth shorts, Swiss ribbed shirts. All sizes. HI-LIGHT NO. 8 in today's event! Each 19c

HIGH'S BASEMENT

Women's $1.98 Wool Sweaters

HI-LIGHT NO. 4! Pull-overs to wear with suit or skirt! Solids, combinations. Sizes 34 to 40. Ea. $1

HIGH'S BASEMENT

HI-LIGHT NO. 6

Girls' 89c Wash Frocks 59c

Prints — in darling styles for school wear. Vat-dyed, fast colors. Sizes 7 to 10 and 10 to 16 years.

HIGH'S BASEMENT

HIGH'S BARGAIN BASEMENT
*The Economy Center of Atlanta*

HI-LIGHT NO. 5

Women's $1.98 Tweed Skirts $1.00

Trimly tailored — in swanky green, blue, grey and tan mixtures! Button trims. Waist sizes 26 to 32.

HIGH'S BASEMENT

## THE GUMPS—CAUGHT WITH THE GOODS

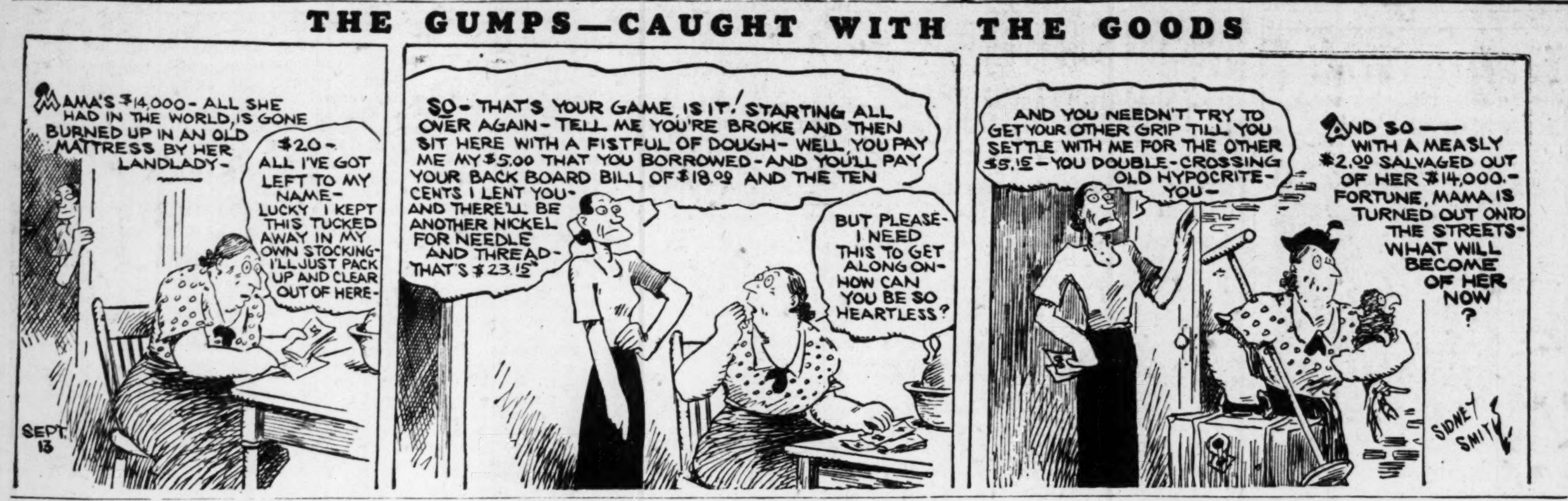


## LITTLE ORPHAN ANNIE—FRIDAY, THE THIRTEENTH

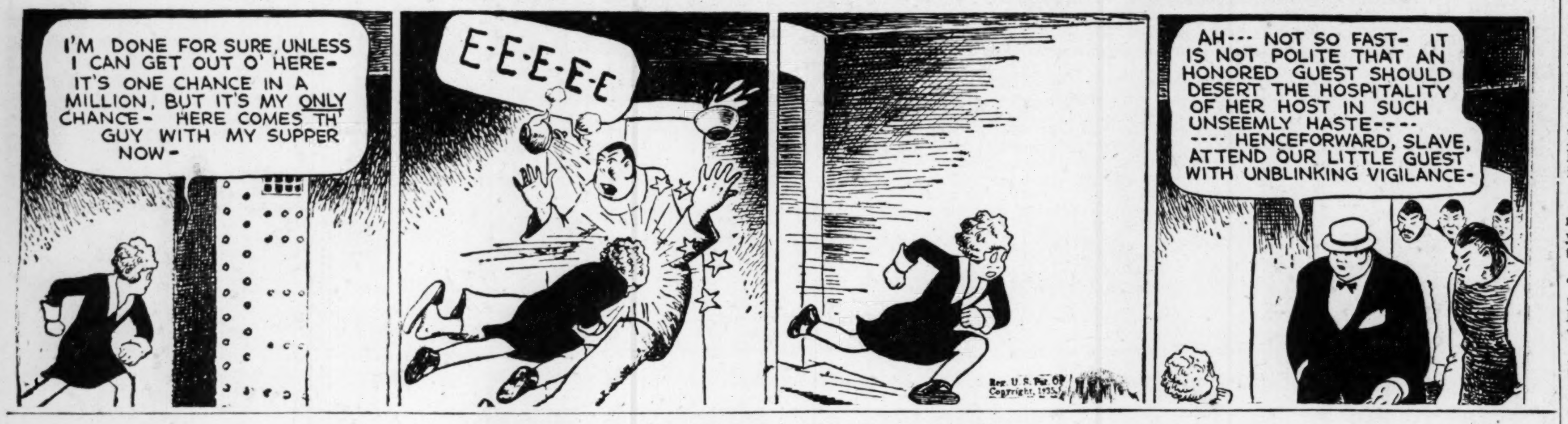


## MOON MULLINS—DENNED!

## DICK TRACY—Supply Closet

## SMITTY—IT'S A SMALL WORLD

## WINNIE WINKLE, THE BREADWINNER—

## Constitution's Daily Cross-Word Puzzle

**ACROSS**

1 Inheritor.
5 Crude.
10 Part of London.
14 Sea eagle.
15 Slave.
16 Beseech.
17 Waterfall: Scot.
18 Rise in value.
20 East Indian cedar.
22 Shocks.
23 Edge.
25 Blackthorn.
26 Racetrack officials.
29 Charge with an offense.
33 Small sums of money.
34 Solitary.
36 Disfigure.
37 Feminine name.
38 Pricked.
39 Nimble.
40 Past.
41 Particles.
42 Irrational numbers.
43 Mention again.
45 Most trifling.
47 Driven obliquely.
49 Gaits.
50 Vestments.
54 Desolate.
57 Acted reciprocally.
59 Litter for carrying dead.
60 Famous English school.
61 Serious.
62 Southern senator.
63 Lifeless.
64 Journeys in circuit.
65 Finishes.

**DOWN.**

1 Contained.
2 Large lake.
3 Novelty.
4 Performed.
5 Assault.
6 Ribbed fabric.
7 High mountains.
8 Kinds.
9 Robbing.
10 Shamed.
11 Of the mouth.
12 Intense dislike.
13 Cry of court criers.
19 Old woman.
21 Crafts.
24 Muse of poetry.
26 Grease.
27 Shade.
28 Sink suddenly.
30 Indistinct remembrance.
31 Pasteboards.
32 Secret meeting place.
35 Attack.
38 Lowest priced passage on a ship.
39 Fit.
41 Love affair.
42 Pack.
44 Accompany.
46 Barters.
48 Disparage.
50 Competed.
51 Grafted: Her.
52 Portico.
53 Heavenly body.
55 Conduce.
56 Units of work.
58 Night before.

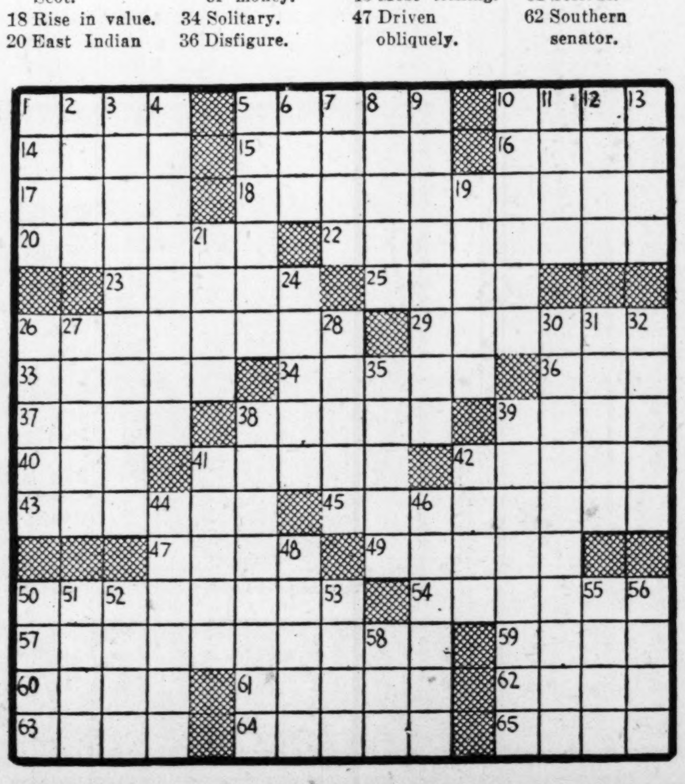

# FEATHER IN HER HAT

*By Julie Anne Moore*

**INSTALLMENT XXXII.**

Bill's train left shortly after noon Saturday. He left the office at ten-thirty and went to his rooms to pack a bag. Less than an hour later he received a call from the Justice Department official with whom he had talked concerning Carl's supposed connection with the department. Bill explained that he was taking a train to New York in about 40 minutes.

"All right, I'll see that you are at the station at about 11:30."

The man was pacing the floor in the main waiting room when Bill arrived. They shook hands cordially.

"Sorry I couldn't come to your office, major," Bill said. "But this isn't a pleasure trip I'm starting on. I couldn't afford to miss this train."

"No matter," the man said. "This won't take long. . . . You asked me several curious question about Carl Balmer th- other day. You didn't say why you wanted to know and I didn't ask you. In the meantime, however, I've learned that Balmer was with your party in Boston when Deane Runbrecker disappeared, to be found later dead in the capitol. That's right, isn't it?"

Bill nodded.

"You know Balmer pretty well. As man to man and off the record, do you think he could have had anything to do with the murder?"

Bill hesitated, said after a moment, "Speaking strictly of' the record, I think Carl bumped off both Deane Runbrecker and Fuhrman Wells. But what I think doesn't make a case."

"I understand. And even if you had proof, my department couldn't touch him. I was simply curious to know how you felt about it. The police don't feel that they've got enough on him to make an arrest and they're trying to dig up some charge they can hold him on until hey know where they are. Your questions the other day suggested to me that Balmer had been impersonating a Department of Justice agent. If that's correct, they can arrest him immediately."

"Carl happens to be in Chicago with Senator Runbrecker at the moment," Bill said. "If you can get him there you may save the senator from a fall from the Washington monument." Seeing the puzzled look on the man's face, Bill added, "Just forget I mentioned the monument. Get Carl in a cell and you can work all that out in your own good time."

They shook hands again. "Thanks—and a pleasant trip," said the Department of Justice man.

Before Bill's train pulled out two squads of Chicago police were checking the hotels to find Senator Runbrecker and Carl Balmer.

Cowed by the belligerent attitude of the two plainclothes men, the hotel clerk admitted readily that Senator Runbrecker and a Carl Balmer had been registered there. They had checkde out, he said, shortly after breakfast.

The doorman remembered the two gentlemen perfectly . . . an oldish man, rather distinguished looking; and a powerfully built young man who was a bit unsteady on his feet and smelled strongly of liquor. They had gone off in a Black and Yellow cab. Yes, he could identify the driver—name was Tony. Nice young fellow.

"Sure I remember where I took 'em," said Tony Fachetti at the taxicab office. "I took 'em to Berwyn field. The young egg give me a two-buck tip. He was plastered. He was talking his head off."

"What time did you leave Berwyn field after taking them there?"

"Three or four hours ago, I guess. Right around half past nine. . . ."

A few minutes later a police cruiser darted away from the curb in front of the taxicab office, and went off with siren shrieking.

It could not have been later than a quarter after ten when Lee dropped down onto Berwyn field.

"I don't know what is the matter with Carl," Senator Runbrecker told Lee. "Unless the strain he went through with the kidnapers got the best of his nerves. He was all right until about 2 o'clock this morning when I woke up and found he had been out and brought up a supply of whisky. He has been drinking ever since. And—," said the senator, irritably, "—talking. He's completely out of his senses—so pay no attention to anything he says."

"What's he talking about, senator?"

They were walking to the field office then.

"Deane's and Fuhrman's deaths, principally," Senator Runbrecker said. "You need not be surprised if he accuses you of the murder. He has already charged that I killed my own son."

Lee shook his head. "Too bad. Well, we'll load him in and get started. Is Selma with him?"

The senator said sadly that his daughter was not with them. "They told Carl we would find her at home when we returned. I don't know, Lee. I've a feeling—"

The door of the little office burst open and Carl stumbled out. "Well, if it— Lee, old boy, old boy, how goes— Good old Lee and where—"

"Go along with the senator, Carl, while I get your luggage," Lee said. "I'd like to get off before a crowd gathers."

With the aid of the field personnel they got Carl inside the cabin and settled in a seat. Three minutes later they were in the air—Washington bound.

It was almost 3 o'clock when the Chicago police cruiser screamed its way up to the Berwyn field hangar. A mechanic gave the detectives the information they wanted, then one of them went into the office to telephone. Presently he came out and led the way back to the car. "That cleans it up for us," he said to his companion. "They're advising Washington the plane's due there any time. . . . Too bad we didn't get the tip-off sooner. I'd like to get a look at Lee Monday. Wonder where he figures in with the guy they're after?"

* * * *

Bill Hudson was glad the Justice Department man had asked him about Carl. He didn't give a darn about Carl, but it gave him something to think about—something to think about instead of the thing he had been thinking about constantly since he had left Ann at the apartment yesterday. Twice this morning he had practically decided to kick over the traces—his own better judgment, his loyalty to Lee, his job if necessary. Ann loved him. He was sure of that. Not because of what her father had said. Ann had made it all too evident when she told him good-by. . . . And God knows he loved the very ground she stood on.

But here they were just pulling out of Baltimore . . .and he hadn't kicked over the traces . . . and that was over now. By the time Ann met Lee at 7 o'clock he'd be far away. And the farther the better . . . But he was a fool just the same. Her father had called his number. A man with gumption wouldn't have stalled around while another man married the girl he loved . . . Let him! Why, he had engineered the whole thing, right from the first. Ann never would have met Lee if it hadn't been for him. And then when she talked to him over the phone after pulling him out of a booze joint that night, she had as good as told him she was in love with him. And what had he said then? . . . Told her she had to give Lee a break. . . . Fool! Fool! Fool! . . .

Bill stared out the window and counted telegraph poles. . . . But his thoughts ran on, feverishly, interminably. He had been a fool and a coward. He had stubbornly refused the only thing in this world he had ever really wanted. Worst still, he had left Ann to go through that rotten farce alone. . . . What if Lee had millions! And didn't love him—and if she didn't love him. . . .

Bill was standing in the vestibule of the coach when the train stopped at Philadelphia. He raced into the waiting room, found the information desk.

"What time does the next train leave for Washington?"

The face of a man behind the desk came up, slowly. "One on Track Six now if you hurry," he said.

Bill wheeled about, then suddenly froze in his tracks. "Better be sure you mean business, you big lummox," he told himself. "If you go back, you've got to go through with it."

* * * *

Ann called Mollie from an F street shop. It was only a short distance to the Globe and she thought Mollie might steal away from her work long enough to have something cold to drink with them.

The moment Mollie recognized her voice, she said, "Ann—I was just wondering how in heaven's name I could get hold of you. Lee's due in at 3 o'clock. Never mind how I know. He stopped at a field outside Chicago and took the senator and Carl on board—"

"No . . .!" Ann cried. "He couldn't have, Mollie. Bill wired Lee last night.

"I'm telling you, honey. They're due at the airport around 3. If you're not at the hotel, take your mother there and meet me here at The Globe as quickly as possible. . . . The police are going to arrest Carl the minute they land. And they'll keep Lee busy for the time being which means there won't be any wedding bells tomorrow. Hurry up now."

Let them arrest Carl and question Lee all they liked, Ann told herself as she made her way back to her mother. She had been steeling herself to go through with it this week-end and she certainly didn't mean to make it more difficult by putting it off.

Lee did not arrive at the Washington airport around 3, however. At the moment that Mollie finished her conversation with Ann, Lee was getting to work on his motor . . . What the trouble was, he had no idea. Ten minutes after they had passed over Frederick, Md., the motor cut out—dead. And now, here they were, miles from nowhere with not a house in sight.

While he made a routine check to discover the trouble, Lee heard Carl's voice going on endlessly. He was back on the murders now, accusing every one of importance in Washington. And the worst of it was, he was drinking. He had a bottle in his bag.

Just as Lee discovered that his feed-line was completely clogged, and he let himself down to the ground, Carl came up out of the plane and had been lying on his back on the ground alternately singing and talking.

"Listen, Lee, old pal," Carl said, as he staggered nearer. "You're a good old pal. You did me a big favor once. I'm going to show you I appe—appeci-appe—dammit! ap-preciate. That's the world I'm going to tell you the truth. You want to know who bumped off Fuhrman and Deane. You want to know? Well, listen . . ."

Laughing, Lee pulled Carl toward the open cabin door. "Get inside and tell the senator about it, Carl. That's the boy."

Levelling off at 2,500 feet a little later, Lee glanced in the mirror and grinned as he saw Carl bending toward the senator, talking like a machine, illustrating with sweeping gestures.

The city of Washington lay spread out before them when Lee heard the little door behind him open and turned to find Carl teetering on the single step.

"The senator—the great senator—Run-brrr-ecker want t'know if the great Lee Monday, my old pal, Lee Monday, will shircle the great Washington monument . . ."

Lee grinned. "I get you," he said. "Go sit down now before you tumble overboard. He looked back at Senator Runbrecker and saw him nod, rapidly.

Lee had completed a wide circle of the Mall and was turning back toward the airport, heading straight for the monument, when he felt a jar and looking back saw Carl kicking violently at the cabin door and at the same moment became aware of the look of horror on Senator Runbrecker's face.

Quickly Lee pushed open the little door behind him and shouted at the top of his voice. Carl, strangely sober, wheeled around. Then his head wobbled and he grinned.

"How d'you get the door open, old palsy . . . ?" he called back. "Don't want to open it, you know . . . just want to know how——"

**Continued Tomorrow.**

(Copyright, 1935, for The Constitution.)

## AUNT HET

BY ROBERT QUILLEN.

"That Jones girl longs for a career, but it just means she ain't seen a boy here at home that she'd marry."

(Copyright, 1935, for The Constitution.)

## JUST NUTS

Solution to Yesterday's Puzzle.

## The DEBUNKER

By John Harvey Furbay, Ph.D.

The 'dea that the mind naturally works better when remembering faces than when remembering names, is not true. It is just as easy to remember one as the other The reason we do not recall names as easily as faces is because we do not react to the name of a person as forcefully as we do to his face. We hear the name only once and we may see the face many times, or continuously for hours. We devcte our attention to the faces of people much more than we do to their names. If one wishes to recall names, he must repeat them often, hook them up with other things in his mind and use the names as soon and as often as possible.

(Copyright, 1935, for The Constitution.)

## UNCLE RAY'S CORNER

**EXPLORING OLDEN EGYPT.**
**V—The Great Sphinx.**

On the last day of our present visit to Egypt, we go to see the Great Sphinx. It is only five minutes' walk from the Great Pyramid; and it is perhaps just as interesting as that pyramid.

Looking up, we behold a face and head which were carved from solid rock, probably no less than 4,800 years ago.

The Great Sphinx.

What a great head it is! The face is almost 14 feet wide. The nose has been battered; but we find its length to be five feet and seven inches. The mouth is seven feet and seven inches wide.

How was the nose battered? Wind-blown sand must have played a part, for moving sands tend to wear away rock. We are told, however, that most of the damage was done by Mohammedans some hundreds of years ago. Mohammedans call the giant statue by a name meaning "Father of Terror." Fear of it may have caused soldiers to fire musket balls at the face.

Beneath the mighty head, neck and shoulders, is the body of a lion. It is believed that the face was made to stand for an Egyptian king, probably Khafra, and that the lion's body was meant to show his royal power. The statue is not far from the pyramid built for that king, and we may suppose it was meant to guard his mummy.

During most of the time since the Great Sphinx was made, the paws and animal body have been hidden beneath drifting sand; but they have been uncovered during modern times. The length, from the paws to the end of the lion's body, is 172 feet. The total height is about the same as that of a six-story building.

The paws of the Great Sphinx were not cut from solid rock, as was the head. They are composed of masonry.

Between the paws a small temple or praying-place was found. At one time the Egyptians gave honor to the Great Sphinx as a sun-god. That was more than a thousand years after it was formed, and the people may have forgotten that the face stood for an olden king. On the other hand, they may have felt that King Khafra deserved to be worshiped as a god.

**For History section of your scrapbook.)**

**The leaflet called "Marvels of the Sky" contains a diagram showing sizes of the planets and their distance from the sun. It tells about Donati's comet and other wonders. If you want a copy, without charge, send a 3-cent stamped return envelope to me in care of The Atlanta Constitution.**

Uncle Ray

**Tomorrow—A talk on Health.**

(Copyright, 1935, for The Constitution.)

# EFFORTS TO REINSTATE FIRED OFFICER FAIL

## Sturdivant Tries in Vain To Get C. W. Mauldin Placed Back on Force.

Chief T. O. Sturdivant, of the Atlanta police department, last night launched a futile attempt to reinstate C. W. Mauldin, former city patrolman, fired for shooting L. C. Brewer while the officer was under the influence of intoxicants.

Petitions for reinstatement for several former members, dismissed for various charges, were presented to the committee.

Sturdivant served noticed on committee members that he would not recommend reinstatement of any man who has been fired "unless Mauldin is put back."

When Mauldin's name was brought before the committee G. Dan Bridges, committee chairman, asked:

"What are you doing? Are you playing around? This man was drunk and was trying to police."

Councilman Howard Haire, vice chairman, retorted:

"If he hadn't been drinking this committee would have given him a medal for what he did. He was a good officer."

Bridges, however, balked the attempt and no reinstatements were ordered. The committee, however, showed signs of weakening in several cases and there was every indication that a concerted drive to force several men, fired for various offenses, back on the force, will be launched in time for action by the October 3 committee session.

Chief Sturdivant was authorized to procure the services of D. E. Drunkenmiller, toxicologist at Grady hospital, in the scientific solution of crime. The committee pointed out that no funds are available to retain Drunkenmiller on a full-time basis, but that his services should be made available.

Sturdivant told the committee that 6,400 more arrests have been made by the department for the first 8.5 months of this year than for the same period of 1931, the year before he became chief. This record has been made despite the fact that there are 39 fewer men on street duty. Complaint was filed against the Pig 'n' Whistle at Ponce de Leon and Argonne avenues for violation of the anti-noise ordinances and the committee ordered the department to curb it.


Flash!
HARVEY'S
98 LUCKIE ST.
Continental Room
NIGHT CLUB
DINE and DANCE
9 Till 12
Floor Show, 10 and 11 P. M.
New Policy Opening
MONDAY, SEPT. 16
DANCING 25c PER PERSON
Everything desired for a big night.



SPECIAL TRAINS
to
MILLEDGEVILLE, GA.
Account Opening G. S. C. W.
Sept. 16th leave Atlanta 1:40 p. m., C. T., arrive Milledgeville 6:25 p. m., E. T.
Sept. 18th leave Atlanta 4:00 p. m., C. T., arrive Milledgeville 9:20 p. m., E. T.
Through coaches without change.
Trains will carry not only G. S. C. W. students but students of other schools and colleges and the traveling public.
Central of Georgia Ry.


## MORGANS ARE SUED FOR HALF MILLION

### Gross Negligence Is Charged in Investment Transaction in 1930.

BOSTON, Sept. 12.—(AP)—A suit for half a million dollars against J. P. Morgan and 19 associates was filed in United States court today by William T. Snow, of Brookline, Mass., as executor of the estate of his father, Frederic E. Snow. The suit alleges "gross negligence" in an investment transaction in December, 1930.

Papers giving notice of the suit were served on Morgan and his son, Henry S. Morgan, several months ago when they attended the launching of a new United States cruiser in Quincy, Mass.

Snow alleged that his father invested $250,000 on the strength of a statement issued by the J. P. Morgan Associates.

The declaration charged "gross negligence" in a banking transaction in 1930 in the reorganization of the Massachusetts Bankers of Boston and New York, a private banking corporation.

## MESSENGER CAPTURES BANDIT AFTER CHASE

COLUMBIA, S. C., Sept. 12.—(AP)—A holdup man who took $58 from a dentist and left him bound and gagged in his office was captured by a messenger boy and an aviation official today after a three-block chase through the business section.

As the robber ran down the street, he saw a man holding a .22-caliber rifle. Fearing a clash, police said, he disarmed him.

Eugene Perry, 16-year-old telegraph messenger on his bicycle, joined in the chase that ensued. Perry leaped from his bicycle and tackled the man about the shoulders as Duke Fernald, manager of an air show here, twisted his gun from his grasp.

# NEW DEAL LAWS MOVE TO U. S. HIGH COURT

## Appeals From Slum Clearance, Bankhead Act, PWA, TVA Among Cases.

WASHINGTON, Sept. 12.—(AP)—The parade of New Deal laws to the supreme court continued today with a government appeal from a decision denying the right to condemn land for slum clearance projects.

In a Louisville case, lower courts held that the property would not be taken "for a public use," and that the Works Administration therefore could not exercise the sovereign right of eminent domain.

Requesting the nine justices, upon their return October 7, to review this decision, the government brief cited supreme court decisions which it contended disagreed with the judgment of the lower courts.

Four other cases involving New Deal agencies and legislation already were awaiting the opening of the new term of the high court, which lasts pring invalidated NRA, rail pensions, and the Frazier-Lemke five-year farm mortgage moratorium.

One from Texas challenged the validity of the ginning tax imposed by the Bankhead act on all cotton produced in excess of quotas.

One from Alabama attacked constitutionality of Tennessee Valley Authority legislation, insisting the government had no right to acquire transmission lines of the Alabama Power Company to help muncipalities compete in the sale of electricity.

In a third, the government seeks to set aside the Hoosac Mills decision from Massachusetts holding invalid the AAA processing tax.

In the fourth, the Kansas Utilities Company has challenged PWA legislation under which the government made a grant to Burlington, Kan., to assist in providing a municipal electric plant.

The cotton case probably will be argued in November, and the court may announce its decision before the Christmas holidays.

## EAST POINT WARDS TO HAVE CONTESTS

### Paul Eidson Announces in Second; Heated Campaigns Assured.

A contest in all three wards of East Point was assured yesterday with Paul Eidson's announcement that he would run for councilman from the second ward, replacing E. J. Bass, who will not enter the race.

Mr. Eidson, a resident of East Point for many years, indicated in his announcement that his platform will support the present administration and that he is in accord with the policies of Candidates Ernest Sims, of the first ward, and D. A. Ross, of the third ward. The present administration advocates adherence to the New Deal, it was said.

M. H. Bishop, Paul Kohler and E. G. Laney are candidates who are said to be opposed to the present administration, which is supported by three hold-over councilmen, P. H. Orr, M. O. Hemperly and C. S. Wynne. Under the East Point system three councilmen are held over and three new ones elected each year. This is the first time in many years that the councilmanic race is one of parties rather than personalities, it was said.

## MISSISSIPPI GOVERNOR PLANS SPECIAL SESSION

JACKSON, Miss., Sept. 12.—(AP)—Governor Sennett Conner laid plans tonight for a special session of the Mississippi legislature, but would not say when the session call would be called.

The Governor issued proclamations calling for special elections to fill the vacancies in the house and one in the senate for September 27, and his action was taken to mean that an extraordinary session will be called shortly thereafter.


ENDS DANDRUFF instantly . .
Dandruff must be dissolved and then washed away. Ordinary soap shampoos cannot do this. Fitch's Dandruff Remover Shampoo *dissolves* dandruff and then *washes* it away, *instantly!* Sold under a money-back guarantee. On sale at all druggists, barbers and toilet goods counters.

• *After and between shampoos, Fitch's Ideal Hair Tonic is the ideal preparation to stimulate the hair roots, and give new life, luster and beauty to your hair.*

MR. PEANUT IS BACK!
PAY HIM A VISIT AND BRING THE KIDDIES TO
27 SO. BROAD ST.
(Between Viaduct and Alabama St., S. W.)
IN THE SHELL
PLANTERS
HOT, FRESH ROASTED
PEANUTS
IN THE SHELL
20c LB. 2 LBS. FOR 35c
OPENING DAY ONLY
OPENING DAY SPECIAL!
3 LBS. FOR 39c
OPENING DAY ONLY
ALL PEANUTS ARE ROASTED FRESH! — RIGHT BEFORE YOUR EYES. BUY HOT FRESH ROASTED PEANUTS
FANCY MIXED NUTS: NO. 1 89c LB.; NO. 2 59c LB. SALTED IN BUTTER
SELECTED CASHEWS: WHOLE 59c LB.; BROKEN 39c LB. SALTED IN BUTTER
SHELLED BRAZILS: BLANCHED 65c LB.; RED SKIN 49c LB. SALTED OR RAW
BRING THE KIDDIES TO THIS UNIQUE STORE
WALLS AND CEILINGS COVERED WITH PEANUTS
27 SO. BROAD ST.
(Between Viaduct and Alabama St., S. W.)
OWNED AND OPERATED BY NATIONAL PEANUT CORP.

# Avenues of Fashion with Esquire

What with the approach of the time when one must discard the old Chapeau de Paille, as the French so deftly term hats of straw, the attendant activity of selecting a hat of felt is upon us. The problem that is present for those of unusual height or girth is one that would well take several volumes to propound. However, here we will concern ourselves only with the current fashion in top pieces and discuss a complete wardrobe of hats for day wear. One need not own all these hats, but the advantage of having several to be used with appropriate types of clothes is apparent.

### HARD HAT

The derby, or as it is called in England in honor of its originator, the Bowler, is ever useful for wear in town, although originally made to serve as a headguard for huntsmen. Fashion favors this hat with a full slightly belled crown and fairly flat brim.

### SMART HAT

Growing in popularity is the Homburg of black or midnight blue, an alternate for the derby and correct for wear with tuxedo or dinner clothes.

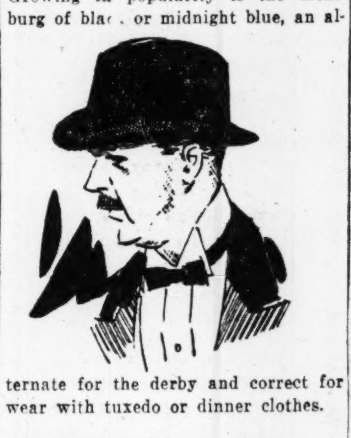

### SOFT HAT

The dark brown snap brim, with its black band, may have either bound or raw edge and is a favorite with university men for on and off campus wear.

### ROUGH HAT

The Homburg in scratch finish is particularly appropriate for early autumn wear, favored in brown, green and medium grey.

### COUNTRY HAT

For the typical country outfit, the Pork Pie, named for its resemblance to that British culinary favorite, carries out the feeling of tweeds, in rough finish brown or green.

### SPORT HAT

Many men have found to their liking, the smart conical-crowned Tyrolean hat in rough finish felt. It is competing for current favor with the all-purpose brown snap brim.

### CLOTH HAT

Hats of stitched tweed have a constant place in the fashion picture. Impervious to weather, they have a nonchalance that is decidedly smart.

### CAP

The smart cap, made in one piece in a distinct plaid such as the Prince of Wales sports, is a far cry from the sort of thing that is part of the props of a movie gunman.

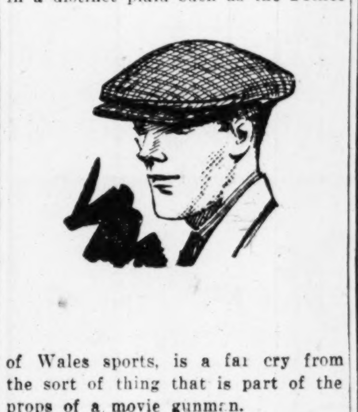

(Copyright, 1935, for The Constitution.)

*Esquire will answer all questions on men's fashions. Write Men's Fashion Department, The Atlanta Constitution, and enclose a self-addressed stamped envelope for reply.*

# AT ATLANTA'S THEATERS

## Bowe's Amateur Show On Loew's Grand Stage

Something new and popular in the way of stage entertainment, Major Bowes' Amateur Show, one of the most famous of national radio programs, comes to Loew's Grand theater for a week, starting today, with the new Laurel and Hardy feature picture, "Bonnie Scotland." The stage entertainment, with Loring Smith representing Major Bowes as gong ringer and introducer, is the first of five units which have been organized to present prize winners of the famous radio amateur show.

"Bonnie Scotland," is a hilarious harlequinade exploiting the irrepressible comedy of Laurel and Hardy. It derives its name from the opening sequences of the film, which take place in Scotland; soon however, the action veers to India, where the comedians perform exploits which make "The Lives of a Bengal Lancer" seem a comparatively sedentary existence.

Pretty June Lang and William Janney provide the romantic interest in "Bonnie Scotland." Miss Lang is the heiress to a fortune Stanley McLaurel goes to Scotland to claim. Expecting millions, he receives only a few useless pieces of furniture as his share of the fortune. McLaurel and Hardy soon enlist themselves, however, in the girl's aid, for designing relatives are trying to separate her from the young man she loves, and spirit the girl off to India in hope of breaking up the romance. McLaurel and Hardy blunderingly come to Cupid's aid, accidentally abetting the lovers, and getting themselves involved with murderous outlaws, Indian cobras, and various other lethal opponents.

The lineup for the Major Bowes show emphasizes the wide range of talent this famous radio program exploits. To be seen and heard on the stage are Marie Woods, the amateur Sophie Tucker; Tom Hinson, dulcimer player; Ignor Ivans, tenor from Oxford University; McCormack and Hering, yodeler and accordionist; Marion O'Connor, mezzo-soprano; Dave Siegal, 17-year-old impersonator; Madelon O'Neill, personality singer; Bess Sweeney, Irish accordionist; Skeets Simmons, hobo barnyard imitator; Michael O'Berne, the Texas lumberjack, and the Red Bank Rangers, four hillbillies from New Jersey.

## 6 Amateurs Compete At the Capitol Tonight

In spite of the fact that today is Friday the 13th, it will be a lucky day for thre contestants in the amateur contests at the air-conditioned Capitol theater. The following performers will compete tonight at 9 o'clock for the prizes offered in that weekly contest; Gene Hall, Violet Crawley, Harvey Dupree, Robert Walker, Keith England and Helen Jean Gordon.

There are three prizes given each Friday night to the winners of these contests. The first is $10. The second prize is $5 and the third is one month's pass to the Capitol.

The management wishes to emphasize the fact that everyone is eligible to enter one of these contests. There is no age limit or restrictions as to type of act presented. All necessary to enter is to register with the doorman of the theater.

Along with the amateur contest will be the regular stage and screen program. The present screen attraction is "This Woman Is Mine," which with the stage show, "Vanities of 1936," will end their run Saturday.

Starting Sunday, the Capitol will offer another gala stage and screen program, featuring a stage presentation with 70 people. This attraction is afforded by the regular stage show augmented by another of the Reese prologues. This particular prologue entitled "Wesward Ho" will offer a host of performers, ranging in age from 3 to 20 years of age. The new screen attraction Sunday will be, "Woman in the Dark."

## "Brewster's Millions" Musical, Plays Rialto

The Rialto theater has secured, for presentation beginning today, one of the greatest comedies of the past two decades. The picture is the United Artists' production of "Brewster's Millions," the story by George Barr McCutcheon which has long been a record-breaking success as novel, as stage play and as screen story.

This time the producers have embellished the comedy with songs and dances, that require 150 gorgeously beautiful girls, as well as the most lavish of settings. Thornton Freeland, of "Flying Down to Rio" and "Whoopee" fame, directed and introduces his new dance sensation, the "Caranga." Ray Noble, who gave us "Love Is the Sweetest Thing" and "Good Night, Sweetheart," wrote the new song hits with Douglas Furber and the dance was created by Buddy Bradley.

Stars are Jack Buchanan, one of the handsomest of comedians, and the lovely Lili Damita, while Nancy O'Neill also has a big role in the story.

The story concerns the efforts of a young man to spend half a million in six months, a condition attached to an inheritance of six million he is to get at the end of that time—provided he is then penniless. Just how hard it is to spend money that fast, without actually throwing it away, won't be believed until you see the picture.

Excellent short subjects complete the program.

## 'Accent on Youth' Film On Paramount Screen

"Accent on Youth," which comes today to the Paramount theater, brings the comedy hit of the current Broadway season to the screen. A witty and sophisticated comedy of New York life, "Accent on Youth" deals with a middle-aged playwright who finds himself madly in love with a girl, yet suspects that she loves a younger man.

Sylvia Sidney and Herbert Marshall are co-starred in the leading roles of the picture. Marshall has conscientious qualms about his love for Miss Sidney. Because Marshall fails to respond to her love, Miss Sidney encourages the suit of young Phillip Reed. Before either realizes what has happened, Miss Sidney and Reed are married.

From this point on, the comedy complications develop, until in an uproarious final sequence Miss Sidney leaves Reed and returns to the man she loves.

Wesley Ruggles directed "Accent on Youth." In the supporting cast are Astrid Allwyn, Earnest Cossart, who created the butler role on Broadway, and Holmes Herbert.

## Joe Brown at Georgia Stars in 'Bright Lights'

Joe E. Brown in his latest comedy romance, "Bright Lights," starts today as the feature attraction at the Georgia theater. The production is a hilarious comedy of "back stage" with songs coming in naturally as part of the action of a theatrical troupe.

Scores of beautiful chorus girls appear in tuneful and fascinating song and dance numbers staged by Busby Burkeley, who directs the entire production. The picture is said to be the best in which Joe E. Brown has appeared. His antics bring uproarious laughter, pathos, romance and high drama. Joe himself sings, dances, and does acrobatic stunts with the famous tumblers, The Maxellos.

The story by Lois Leeson centers about Joe, a hoofer and comic in a burlesque show, whose stage partner is his wife, Ann Dvorak. Patricia Ellis, a madcap heiress, gets a job in the show as an adventure.

William Gargan, publicity manager for a big Broadway production, recognizes her, and engages her to play on Broadway. He also is taken with Joe's act and signs him for many times the salary he is getting.

Ann is shut out in the cold, and gets back to her old vaudeville job. How Patricia took Joe for a ride and how it works out to a reconciliation with Ann forms the plot around which the action develops to a new and surprising climax.

There are four songs, one sung by Ann Dvorak, one by Patricia Ellis, one by Esther Burke and chorus, all written by Mort Dixon and Allie Wrubel. The fourth song is sung by Joe E. Brown, and was written by Bert Kalmar and Harry Ruby.

## Theater Programs.

### Legitimate

**ERLANGER**—"The Milky Way," by Peruchi Players, with Thayer Roberts, Adrienne Earle, Bob Perry, etc., at 8:30 o'clock.

### Picture and Stage Shows

**CAPITOL**—"This Woman Is Mine," with Gregory Ratoff, Katherine Sergava, etc. "Vanities of 1936" on the stage.
**LOEW'S GRAND**—"Bonnie Scotland," with Stan Laurel, Oliver Hardy, etc., at 11:09, 1:53, 4:32, 7:21, 10:05. Major Bowes' Amateur Show on the stage at 12:48, 3:32, 6:16, 9.

### First-Run Pictures

**GEORGIA**—"Bright Lights," with Joe E. Brown, Ann Dvorak, etc., at 11, 12:44, 2:28, 4:12, 5:56, 7:40, 9:24. Newsreel and short subjects.
**PARAMOUNT**—"Accent on Youth," with Sylvia Sidney, Herbert Marshall, etc., at 11, 12:46, 2:32, 4:18, 6:04, 7:50, 9:36. Newsreel and short subjects.
**RIALTO**—"Brewster's Millions," with Jack Buchanan, Lili Damita, etc., at 11, 1:08, 3:16, 5:24, 7:32, 9:40. Newsreel and short subjects.

### Second-Run Pictures

**ALAMO**—"You Belong to Me," with Lee Tracy.
**ALPHA**—"Little Men," with Frank Darro.

### Neighborhood Theaters

**AMERICAN** — "Unwelcome Stranger," with Jack Holt.
**BANKHEAD**—"Princess O'Hara," with Jean Parker.
**BUCKHEAD**—"Black Fury," with Paul Muni.
**CASCADE**—"Oil for the Lamps of China," with Pat O'Brien.
**COLLEGE PARK**—"Star of Midnight," with Ginger Rogers.
**DEKALB**—"Love in Bloom," with Burns and Allen.
**EMPIRE**—"Maybe It's Love," with Gloria Stuart.
**FAIRFAX**—"Black Fury," with Paul Muni.
**FAIRVIEW**—"Case of the Howling Dog," with Warren William.
**HILAN**—"Goin' to Town," with Mae West.
**KIRKWOOD**—"Goin' to Town," with Mae West.
**LAKEWOOD**—"Nevada Buckaroo."
**LIBERTY**—"Twenty Million Sweethearts," with Dick Powell.
**MADISON**—"McFadden's Flats," with Richard Cromwell.
**PALACE**—"Go into Your Dance," with Ruby Keeler.
**PONCE DE LEON**—"Life Begins at Forty," with Will Rogers.
**TEMPLE**—"The Secret Bride," with Barbara Stanwyck.
**TENTH STREET**—"The Daring Young Man," with James Dunn.
**WEST END**—"Black Fury," with Paul Muni.

### Colored Theaters

**ASHBY**—"Stranded," with Kay Francis.
**81**—"Big Caliber," with Bob Steele.
**HARLEM**—"Dude Bandit," with Hoot Gibson.
**NEW LINCOLN**—"Wilderness Mail," with Kermit Maynard.
**STRAND**—"Saddle Aces," with Rex Bell.
**ROYAL**—"Life Is Real," with Nina Mae McKinney.

## COMMISSION THANKED FOR WORK AT ROSWELL

The public works department of Fulton county was thanked yesterday by the Roswell Civic Improvement Club for the road work being done in the northern end of the county.

Robert J. Power Jr., an officer of the club, wrote Dr. Charles R. Adams, chairman of the county commission, that the citizens of Roswell especially appreciated the improvements there because famous landmarks, such as Barrington and Bulloch halls, are being made more accessible to the public through better roads.

Dr. Adams replied that such development as possible would be continued through the office of Commissioner Ed L. Almand, chairman of the public works department.


HUMMEL FAMILY DANCE ORCHESTRA
Now Available for Engagements.
PHONE
WA. 7138—JA. 1325-J—JA. 6655



CAPITOL
SCREEN
"THIS WOMAN IS MINE"
with
Gregory Ratoff
Richard Bennett
Katharine Sergava
STAGE
VANITIES OF 1936
Presenting
8 Acts of Vodvil



RIALTO
LAUGHS—SONGS
MUSIC—COMEDY
AND FUN
"BREWSTERS MILLIONS"
FROM THE NOVEL BY
GEORGE BARR McCUTCHEON
With
JACK BUCHANAN
LILI DAMITA
2 for One
CLIP THIS COUPON
THIS COUPON, WITH ONE PAID ADULT ADMISSION, WILL ADMIT 2 PERSONS TO ANY PERFORMANCE FROM FRIDAY, SEPT. 13TH, THRU SUNDAY, SEPT. 15TH.
This Coupon Void After Sunday, Sept. 15th.
RIALTO



He's Bigger and Better Than Ever!
What a Panic it is When Joe Steps Out to Steal the Show on Broadway With Two Beautiful Girls To Help Him!
HE'S THE TOPS IN TAPS...
JOE E. BROWN
BRIGHT LIGHTS
ANN DVORAK
WM. GARGAN
PATRICIA ELLIS
ONE WEEK Beginning TODAY!
LUCAS & JENKINS
GEORGIA
BALCONY 25c ANY TIME

"A man's only as old as the girl who's in love with him . . . !"
That's telling him Linda. The big stiff may be a genius at writing love dramas . . . but in practice he's just plain scared!

Adolph Zukor presents
SYLVIA SIDNEY
HERBERT MARSHALL
in "ACCENT ON YOUTH"
A Paramount Picture with
Phillip Reed · Astrid Allwyn
Ernest Cossart · Holmes Herbert
NOW
Paramount
Direction Lucas & Jenkins



DOORS OPEN 10:30 A.M.
LOEW'S GRAND
25c TILL 1 BALCONY ANYTIME
STARTS TODAY
AT 12:48 3:32 6:19 9:00
The Theatrical Event of the Show Season This Year! Radio's Most Popular and Exciting Program . . . NOW ON THE STAGE
LORING SMITH
Representing Major Bowes as Bell Ringer and Master of Ceremonies
MARIE WOODS
The Amateur Sophie Tucker
THOMAS HINSON
The Laundry Man
STAGE ORCHESTRA
McCORMACK-HERING
YODELER AND ACCOMPANIST
N.B.C. PRESENTS MAJOR BOWES' AMATEUR SHOW ON THE STAGE
MARION O'CONNOR
Mezzo Soprano
DAVE SIEGAL
17 Year Old Impersonator
MADELON O'NEILL
Personality Singer
BESS SWEENEY
Irish Accordionist
SKEETS SIMMONS
Hobo Barnyard Imitations
MICHAEL O'BYRNE
Texas Lumberjack
Red Bank Rangers
4 Hill Billies From N. J.
ON THE SCREEN
8 REELS OF FUN!
COME ABOARD FOR A TOUR OF LAUGHLAND!
LAUREL HARDY
Bonnie Scotland
M-G-M's Hilarious Comedy Thrill Hit!

# INCREASE IN BUSINESS REPORTED BY BANKERS

Continued From First Page.

through the correspondence chapter of the institute.

The major portion of the day was spent by the visiting bankers in studying the provisions and applications of the banking act of 1935 and the cost and application of the social security program enacted by the last congress. The discussion of the banking act was led by W. S. Elliott, of Canton, and Ronald Ransom, of Atlanta, chairmen, respectively, of the state and national legislative committees. The subject of social security was presented by W. C. Adamson, of Atlanta.

Th standing committees were announced by President H. Grady Langford, of Meansville, for the ensuing year. J. Truman Holland, Thomasville, heads the committee on bank management; Wade G. Murrah, of Atlanta, the committee on A. I. B. extension work; J. C. Shelor, Atlanta, the committee on trust affairs; W. S. Elliott, the legislative committee, while Alva G. Maxwell, Atlanta, is national councillor of the United States Chamber of Commerce. Lee S. Trimble, vice president of the association, was elected chairman of the executive council, while the agricultural and educational committee functions will be under the leadership of the chairmen above named.

### Trophy for Newspaper.

The governing body of the Bankers' Association voted to present to the weekly newspaper which has performed the most distinguished service in the interest of recovery and prosperity during the past year a trophy similar to the award which has been made for a number of years heretofore. This trophy is a handsome bronze tablet, equipped either as an easel or as a wall panel.

It was announced at this meeting that, in conformity with the banking act of 1935, all banks whose deposits are insured by the Federal Deposit Insurance Corporation will hereafter receive the protection of the United States Secret Service Department in connection with all bank crimes that come within the definition of the act. This service has heretofore been available only to national banks and to state bank members of the Federal Reserve System.

The bankers in Atlanta were luncheon guests of Freeman Strickland, assistant vice president of the First National Bank and treasurer of the Georgia Bankers' Association. In addition to those already mentioned, there were present at the meeting: S. W. Lewis, Statesboro; E. B. Rimes Jr., Louisville; Herbert Huckabee, Fort Valley; Orville A. Park, Macon; R. E. Gormley, Atlanta, and Haynes McFadden, Atlanta.

Study LAW
Classes open for registration up to Oct. 3rd.
Woodrow Wilson College of Law
203 Healey Bldg. WA. 4608, Atlanta, Ga.

# CROSS SECTIONS

**Descendants** of the late Jim and Henry Brown, of Atlanta, will hold their fourth annual reunion Sunday, gathering at the Grant park pavilion at 11 o'clock. Mrs. J. H. Brown, a great granddaughter, is handling the arrangements and requests all those attending to bring picnic lunches.

**Southeast Shippers' Advisory Board** will hold a meeting, attended by many traffic managers of Atlanta concerns, on Thursday, September 19, at the Hotel King Cotton in Greensboro, N. C., H. B. Anderson, of Atlanta, secretary, announced yesterday. Among Atlanta traffic managers who will attend are M. M. Emmert, of the Coca-Cola Company; E. L. Hart, of the Atlanta Freight Bureau; J. W. Vance, of the A. & P. Company; W. H. Hooper, of the Atlantic Steel Company; H. G. King, of the Georgia Power Company; G. E. Heyser, of the Campbell Coal Company, and J. R. Bachman, of the Atlanta Milling Company.

**Body of Nicholas Neely,** found dead in a city park July 4, was being examined yesterday by chemists after it was disinterred from its grave in Douglas county. Neely, a construction worker, was at first pronounced a suicide but subsequent investigation by Assistant Solicitor John Hudson and George Pound, of the solicitor's staff, revealed indications he was murdered. Two men are under arrest.

**Bishop W. N. Ainsworth** will preach at 11 o'clock next Sunday at the Inman Park Methodist church, Dr. C. M. Lipham, pastor, announced yesterday. Special music will be directed by Mrs. Mary A. Caldwell. Judge Clarence Bell will present Bishop Ainsworth to the congregation.

**Descendants** of Williamson Sexton will hold a reunion Sunday, September 22, at the home of J. E. Sexton, near Stone Mountain, it was announced yesterday.

**Dr. W. T. Evans,** Augusta druggist, yesterday was appointed to the State Board of health. His term is for six years, according to announcement by the Governor's office.

**A council battle** over a proposal to equip all city emergency vehicles with sirens is in prospect as a result of a favorable report by the ordinance committee yesterday on a measure designed to effect this. Mayor Key is slated to veto the move as it will cost about $500. A divided report will be offered council.

**Dr. Joseph H. Bradfield,** superintendent of Battle Hill sanitarium, yesterday was reported much improved following an illness of the past several weeks. He sat up yesterday for the first time since he was stricken.

**A dozen** of the 19 lions in the municipal zoo yesterday were sold to Hart McKillop and P. M. Hutton, who plan to establish a lion farm near Winter Haven, Fla., it was announced by George I. Simons, general manager of parks.

**Judge E. D. Thomas** will speak tonight before the Leroy Duncan Masonic lodge, on Howell Mill road. Master's degrees will be conferred on several candidates.

**Chester Stanley,** alias George Stanley, pleaded guilty to assault with intent to murder yesterday in Fulton superior court and was sentenced to 3 to 4 years by Judge Virlyn B. Moore. He admitted wounding Roy Latimer. In another case, Lucius Radford was found guilty of assault with murderous intent.

**Judgment of $349,740** in principal debt, $41,788 in interest, and $39,154 for attorney's fees and costs, was ordered yesterday by Judge E. E. Pomeroy, in the case of the Prudential Insurance Company of America against the Fulton Properties Company, which own the Ponce de Leon apartments. The foreclosure suit set forth that the money was borrowed on a promissory note and was not repaid. The court's order included a lien against all property owned by the Fulton Properties Company.

**Rabbi David Marx** returned yesterday to Atlanta after an extended vacation in the north and will conduct the regular services at 8 o'clock tonight at the Jewish Temple on Peachtree road.

**Grimes annual family reunion** was held recently at the residence of Mr. and Mrs. James W. Grimes on Log Cabin drive, Conway station, Marietta road. The six surviving children of Gabriel W. and Harriet Rowe Grimes were among the 79 members of the family present.

**Candler Park Improvement Club,** which met Wednesday at the residence of Mrs. R. P. Keyes on Terrace avenue, selected the second Friday of each month for future meetings. Officers of the club are Mrs. J. B. Riggle, uresident; Mrs. T. F. Hemminger, first vice president; Mrs. Homer Thompson, treasurer, and Mrs. S. D. Katz, publicity chairman.

**Merchants and Manufacturers' Association** will sponsor a luncheon in the Druid Hills Methodist church at 12:30 o'clock today, it was announced yesterday. Proceeds will go to the Susannah Wesley class. All members of the church and their friends are invited.

**Howell family** will hold its annual reunion next Sunday at Lithia Springs, it was announced yesterday. All friends and relatives of the family are invited to attend. Basket lunch will be served.

**Atlanta Post No. 1,** of the American Legion, will meet at 8 o'clock tonight, it was announced yesterday. New officers will be installed by Quimby Melton, national vice commander. Atlanta unit of the American Legion Auxiliary will meet at the same time and the Sons of Legionnaires will meet at 7:30 o'clock, it was said.

**Ben T. Watkins,** of Macon, state commander of the American Legion, will conduct installation of the new officers of the Harold Byrd Post No. 66, of Decatur, at a meeting tonight in the U. D. C. chapter house on Avery street, it was announced yesterday. Stanley Jones, of Macon, state adjutant, will assist. Officers to be installed are Scott Candler, as post commander; Vernon Frank, senior vice commander; Tom Fountain, junior vice commander; Herman Maynard, adjutant; Theron Watson, secretary, and Waldo Cagle, treasurer.

**Seventy-five members** of the Buckhead Fifty Club and more than 500 guests attended the annual barbecue of the organization at the summer camp of Mr. and Mrs. J. L. Gray on the Chattahoochee river. Those in charge were Lon Burdett, barbecue master; V. A. Robinson, W. A. Brand, George Murray, John C. Allen and J. W. Pickelsimer.

**Open competitive** examination for the positions of senior safety engineer at $4,600 a year; physiotherapy aid at $1,800 and physiotherapy pupil aid at $1,440, will be given by the United States Civil Service Commission, it was announced yesterday. Full information may be obtained from the civil service office in the postoffice building.

**Information** as to the whereabouts of Warren Webb, 13, under-sized, with blue eyes and a sun tan, is desired by Carl O. Webb Sr., of 1762 Boulevard drive, N. E. Warren was wearing a shirt and long pants with a white stripe, when he ran away Wednesday, it was said. Anyone having information regarding Warren is asked to telephone Dearborn 4918-W.

**Bishop Warren A. Candler** will preach at 11 o'clock Sunday in the First Methodist church of East Point, Rev. J. T Robins, pastor, announced yesterday.

**Three armed men** robbed him of $1.50 and his automobile after forcing him to drive from in front of the new postoffice to Wylie and Delta streets, A. B. Sheffield, 731 Catherine street, reported to police last night.

**Superior Judge E. D. Thomas,** grand master of Georgia Masons, will pay an official visit to LeRoy Duncan Lodge 262, F. & A. M., at 8 o'clock tonight in the lodge rooms, 1701 Howell Mill road. The lodge also will confer the master's degree tonight.

**A typewriter,** Gladstone bag, clothing, a brief case and fishing equipment, of a total value of $250, were stolen from his parked automobile yesterday according to a police report made by Lee Wisdom, of 393 Fourth street.

## MAN SUFFERS STROKE WHILE DRIVING IN AUTO

John P. McDonald, 50, of East Point, died last night in Grady hospital of a cerebral hemorrhage suffered Tuesday while driving his car. The machine struck a pole at McCall's Crossing, at Lee street, and Mr. McDonald suffered slight injuries. Doctors attributed his death to the stroke.

He is survived by his wife. Funeral arrangements will be announced by Howard L. Carmichael, mortician.

# MORTUARY

**CLARENCE WHITFIELD.**
Funeral services for Clarence F. Whitfield, of 876 Bankhead avenue, prominent Masonic leader who died Wednesday in a private hospital, will be held at 2:30 o'clock this afternoon at the Bellwood Baptist church with the Revs. W. N. Pruitt, G. W. Cox and DeWitt Reagan officiating. Burial will be in Magnolia cemetery with J. Austin Dillon in charge.

**WAYNE ROBERTS.**
Wayne Roberts died yesterday morning at his home, Route No. 2, Austell, Ga., at the age of 26. Surviving are his wife; a daughter, Elouise Roberts; a son, Harold Roberts; his parents, Mr. and Mrs. Asa Roberts; two sisters and three brothers. Funeral services will be held at 2 o'clock this afternoon at Mt. Carmel Baptist church with the Revs. L. Rolater and T. Stevens officiating. Burial will be in the churchyard with West Side Funeral Home in charge.

**W. J. MIDDLETON.**
Funeral services for W. J. Middleton, East Point cafe operator who dropped dead Tuesday at his place of business, will be held at 11 o'clock this morning at the graveside in Marietta National cemetery with Chaplain O. E. Fisher officiating. Members of the East Point post of the American Legion will serve as pallbearers. Burial will be in charge of Howard L. Carmichael.

**E. PAPAGEORGE.**
Funeral services for E. Papageorge, of 670 Kirkwood avenue, S. E., who died Tuesday at Lexington, Ky., will be held at 10:30 o'clock this morning at the chapel of Harry G. Poole with the Rev. W. M. Albert officiating. Burial will be in the Marietta National cemetery.

**M. WINEGARDNER.**
Final rites for M. Winegardner, who died Wednesday at the residence, 1483 Boulevard, N. E., will be held at 10 o'clock this morning at the Sacred Heart church with Fr. Edward P. McGrath officiating. Burial will be in West View cemetery with H. M. Patterson & Son in charge.

**MRS. L. P. GAZAWAY.**
Mrs. L. P. Gazaway, a resident of Candler road, Decatur, died yesterday afternoon at a private hospital at the age of 56. Surviving are her husband; a son, Horace Gazaway; a daughter, Mrs. Harold Rupertus; three brothers, J. M., W. C. and Milton Gibson, and two sisters, Mrs. Dave Mitchell and Mrs. Van Sims. Funeral services will be held at 3 o'clock tomorrow afternoon at Mount Carmel Christian church with the Rev. Gordon Kelley officiating. Burial will be in Mount Carmel cemetery with A. S. Turner in charge.

**T. J. HARRIS.**
Final rites for T. J. Harris, who died Wednesday at the residence in Jenkinsburg at the age of 81, will be held at 10 o'clock this morning at the Jenkinsburg Methodist church with the Rev. R. C. Owens officiating. Burial will be in the churchyard.

# FUNERAL NOTICES

MIDDLETON—Funeral services for Mr. W. J. Middleton will be held this (Friday) morning at 11 o'clock from the graveside, National cemetery, Marietta. Chaplain O. E. Fisher will officiate. Pallbearers will be selected from the East Point Post No. 51, American Legion, and assembled at the chapel at 9:30 o'clock. Howard L. Carmichael.

DOBBINS—Mrs. Lou Dobbins, wife of W. J. Dobbins, died Thursday morning at Marietta. Besides her husband, she is survived by two daughters, three sons, three sisters and two brothers. Funeral services will be held this (Friday) afternoon at 3:30 o'clock (daylight saving time) from Roselane Baptist church, with Rev. Durham officiating. Interment in City cemetery. Albert M. Dobbins, funeral director, Marietta.

VAN HARLINGEN—The friends of Mr. and Mrs. J. M. Van Harlingen, Mrs. R. E. Ingersoll, Washington, D. C.; Mr. John Ward Dunsemore, New York, and Miss Jennie L. Dunsemore, La Porte, Ind., are invited to attend the funeral of Mrs. J. M. Van Harlingen, at 4 o'clock this (Friday) afternoon, from the chapel of Awtry & Lowndes. Dr. Richard Orme Flinn will officiate. The remains will be carried at 7:40 o'clock, Saturday morning, to La Porte, Ind., for interment.

# LODGE NOTICES

The regular convocation of Mount Horeb Chapter No. 155, R. A. M., will be held in W. D. Luckie Temple on this (Friday) evening at 7:30 o'clock. All duly qualified companions are cordially invited to attend. By order of LeROY WEBB, H. P.
O. C. CHAMBERLAIN, Sec.

A called communication of John R. Wilkinson Lodge No. 432, F. & A. M., will be held in its temple, corner of Bankhead avenue and Ashby street, this (Friday) afternoon, September 13, 1935, at 1:30 o'clock, for the purpose of paying our last sad tribute of respect to our deceased brother, Past Master Worshipful Brother Clarence F. Whitfield. Members urged to attend. All duly qualified brethren fraternally invited to meet with us. By order of E. H. HOPKINS, W. M.
J. W. BALL JR., Sec.

The regular communication of LeRoy Duncan Lodge No. 262, F. & A. M., will be held in lodge room, 1701 Howell Mill road, this (Friday) evening (Sept. 13) at 7:30 o'clock. Hon. E. D. Thomas, Grand Master of Georgia Masonry, will be the honored guest for the evening. The degree of Master Mason will be conferred. Refreshments. Visitors cordially invited. By order of D. L. HERNDON, W. M.
T. N. CURBOW, Sec.

The regular communication of Piedmont Lodge No. 447, F. & A. M., will be held in the Masonic Temple this (Friday) evening at 7:30 o'clock. The degree of Master Mason will be conferred by our Acting Senior Warden Brother Preston B. Rowland. All duly qualified brethren are cordially invited to meet with us. By order of E. J. SUNKES, W. M.
EDW. H. ANCHORS, Act. Sec.

A called communication of Oakland City Lodge No. 378, F. & A. M., will be held this afternoon in our lodge hall, 1171 Lee street, S. W., at 1 o'clock for the purpose of paying our last sad tribute of respect to our deceased brother, James Flynn Payne. All brethren of Oakland City Lodge are urged to attend. All visiting brethren cordially invited to assist. By order of. A. FAIN ABBOTT, W. M.
JAMES CHAPMAN, Act. Sec.

## NOTICE.

Office of ALL-STATE INSURANCE COMPANY, at Chicago, Illinois, 1935.
THIS IS TO NOTIFY THE PUBLIC that the ALL-STATE INSURANCE COMPANY, of Chicago, Illinois, has withdrawn from the business of FIRE insurance in the State of Georgia. The said company has reinsured with All-State Fire Insurance Company all fire insurance policies issued by it in the State of Georgia, and on the 1st day of November, 1935, will make application to Hon. W. B. Harrison, Insurance Commissioner of the State of Georgia, for leave to withdraw from the State Treasury the bonds deposited by the above-named company in the said Treasury as a guarantee fund for the protection of Georgia policyholders.
ALL-STATE INSURANCE COMPANY,
By G. E HUMPHREY, President.

# FUNERAL NOTICES

PAPAGEORGE—The friends of Mr. and Mrs. Epnomatous Papageorge, Master Virgil Stewart and Miss Mildred Stewart are invited to attend the funeral of Mr. Epnomatous Papageorge this (Friday) morning, at 10:30 o'clock, from the chapel of Harry G. Poole. Rev. W. M. Albert will officiate. The gentlemen selected as pallbearers will please meet at the chapel at 10:20 o'clock. Interment, National cemetery, Marietta, Ga.

DUNWOODY—Died, Miss Willie Mae Dunwoody in her 14th year at the residence, 233 Sydney street, S. E. Survived by mother, Mrs. Mildred Dunwoody; two sisters, Miss Lucile Dunwoody, Midville, Ga.; Miss Eloise Dunwoody, Atlanta; two brothers, Mr. Earnest Dunwoody, Beaumont, Texas; Mr. Jessie Dunwoody, Norfolk, Va. Funeral arrangements announced later. Awtry & Lowndes.

PAYNE—The friends and relatives of Mr. and Mrs. J. F. Payne, Mr. and Mrs. Emmett G. Cochran, Shreveport, La.; Mr. J. P. Payne, Mr. and Mrs. W. H. Payne, Mr. and Mrs. L. C. Payne, Tampa, Fla., and Mr. and Mrs. W. R. Payne are invited to attend the funeral of Mr. J. F. Payne this (Friday) afternoon, September 13, 1935, at 2 o'clock, at Spring Hill. Dr. M. A. Cooper will officiate. Interment, Greenwood cemetery. The gentlemen selected to serve as pallbearers will please meet at Spring Hill at 1:45 o'clock. H. M. Patterson & Son.

WINEGARDNER—The friends and relatives of Mr. M. Winegardner, Mr. and Mrs. W. J. Beyer, Mr. and Mrs. C. E. Winegardner and the nieces and nephews are invited to attend the funeral of Mr. M. Winegardner this (Friday) morning, September 13, 1935, at 10 o'clock, at the Sacred Heart church. Rev. Father Edward P. McGrath will officiate. Interment, West View. The following gentlemen will serve as pallbearers and please meet at Spring Hill at 9:45 o'clock: Mr. John E. Smith, Mr. B. C. Speers, Mr. Walter C. Long, Mr. Henry Cranford, Mr. Ed Willink, and Mr. W. C. Morrisett. H. M. Patterson & Son.

BUSHA—The friends and relatives of Mr. and Mrs. William M. Busha, Mrs. C. H. Smith, Forrest Park, Ga.; Miss M. V. Busha, Mr. and Mrs. S. J. Busha, Buford, Ga.; Mr. and Mrs. J. H. Busha, Mr. H. J. Busha, all of Toccoa, Ga.; Mr. and Mrs. Henry M. Busha, and Mr. and Mrs. L. F. Busha, College Park, Ga., are invited to attend the funeral of Mr. William M. Busha this (Friday) morning, September 13, 1935, at 11 o'clock at Spring Hill. Dr. Stuart R. Oglesby will officiate. Interment, Oakland cemetery. The gentlemen selected as pallbearers will please meet at Spring Hill at 10:45 o'clock. H. M. Patterson & Son.

GRAHAM — Died, Mr. John M. Graham, 1428 Peachtree street, N. E., Thursday, September 12, 1935, at a private sanitarium. He is survived by a sister, Mrs. William W. Simpson, Augusta; a brother, Mr. Frank T. Graham, Columbia, S. C.; nieces, Mrs. Charles Howard, Boston, Mass.; Mrs. George B. Peyton, Miss Ruth Graham, Columbia, S. C.; nephews, Mr. John Stevens Graham, Winston-Salem, N. C.; Dr. Andrew Stevens Graham, Richmond, Va.; cousins, Mr. Stevens Mitchell and Mr. John R. Marsh, Atlanta. Funeral services will be held Saturday morning, September 14, at 10 o'clock from the Sacred Heart church. Rev. Father John Emmerth will officiate. Interment, Oakland cemetery. Brandon - Bond - Condon, 860 Peachtree street, N. E.

SUMMEROUR—The friends and relatives of Mrs. Mary J. Summerour, Mr. and Mrs. O. E. Summerour, Mr. and Mrs. G. W. Summerour, Mr. and Mrs. M. R. Maynard, Mr. and Mrs. C. C. Eskridge, all of Winder, Ga.; Mr. and Mrs. J. W. Summerour, Decatur, Ga.; Mr. and Mrs. J. N. Summerour, of Atlanta, Ga.; Rev. W. E. Moore, of Bessemer, Ala., are invited to attend the funeral of Mrs. Mary J. Summerour this (Friday), September 13, at 4 o'clock, eastern time, from the First Methodist church, Winder, Ga. Rev. T. H. Shackleford, pastor, officiating, assisted by Rev. Clifford Foater, of the Winder Christian church. Interment, Rose Hill cemetery. Ferguson Funeral Home.

# FUNERAL NOTICES

RIDLING—Funeral services for Mrs. Ruby Ridling will be held this (Friday) afternoon at 2:30 o'clock from the chapel of Harry G. Poole. Rev. J. D. Booth will officiate. Interment, Hillcrest cemetery.

CAMPBELL—The funeral services of Mr. Coley Campbell will be held this (Friday) afternoon at 4 o'clock from the graveside in Antioch cemetery. Rev. E. W. Jones will officiate. Bishop & Poe, funeral directors.

AUSTIN—The funeral services for Mrs. Nell Goldsmith Austin will be held this (Friday) afternoon at 4 o'clock from the Stone Mountain Methodist church. Rev. J. Foster Young will officiate. Interment in Stone Mountain cemetery. White & Company in charge.

ROBERTS—Funeral services for Mr. Wayne C. Roberts will be held today (Friday), September 13, 1935, from Mount Carmel Baptist church, Norcross, Ga. Interment, churchyard. Rev. L. Rolader and Rev. P. Stevens officiating. West Side Funeral Home, 902 Bankhead avenue, Northwest.

GAZAWAY—The friends and relatives of Mr. and Mrs. L. P. Gazaway, Mr. and Mrs. Horace Gazaway, Mr. and Mrs. Harold Rupertus, Mr. and Mrs. J. M. Gibson, Mr. and Mrs. W. C. Gibson, Mr. and Mrs. Milton Gibson, Mrs. Dave Mitchell and Mr. and Mrs. Van Sims are invited to attend the funeral services of Mrs. L. P. Gazaway Saturday afternoon at 3 o'clock at Mt. Carmel Christian church. Rev. Gordon Kelley will officiate. Interment in Mt. Carmel cemetery. A. S. Turner, funeral director.

McDONALD—Mr. John P. McDonald, of 114 West Taylor avenue, East Point, died Thursday afternoon at a private sanitarium in his sixty-second year. He is survived by his wife, six daughters, Mrs. W. V. Hudson, Mrs. J. G. Wardlaw, Mrs. L. A. Gorajewski, Mrs. C. C. Gray, Mrs. Arthur T. Zorn and Miss Helen McDonald; two sons, Mr. C. B. McDonald and Mr. J. W. McDonald, of Macon; two brothers, Mr. J. D. McDonald, of Rock Wales, Texas, and Mr. W. T. McDonald, of Macon. The remains were removed to the funeral home of Howard L. Carmichael. Funeral arrangements will be announced later.

WHITMAN—The friends of Mrs. Sarah P. Whitman, Colonel and Mrs. George P. Whitman, College Park, Ga.; Mr. Charles E. Whitman, Dallas, Texas; Mr. and Mrs. H. A. Woolf, Atlanta; Miss Mary E. Price, Neenah, Wis., and their families, are invited to attend the funeral of Mrs. Sarah P. Whitman at 2 o'clock this (Friday) afternoon from the chapel of Awtry & Lowndes. Dr. W. H. Knight will officiate. The following gentlemen will serve as pallbearers and assemble at the chapel: Messrs. S. C. Glass, W. S. Northcutt, James D. Childs, John T. Dennis, James A. Miller, Harold Sheats, Marion Williamson, Harry McCowan, C. Ernest Allen and R. M. Dillard. Interment, West View cemetery.

WHITFIELD—The friends of Mr. and Mrs. Clarence F. Whitfield, Mr. Harold Whitfield, Mr. and Mrs. C. R. Whitfield, Mr. and Mrs. Floyd A. Whitfield, Mr. and Mrs. I. C. Jett and Mrs. Gertrude Brown are invited to attend the funeral of Mr. Clarence F. Whitfield this (Friday) afternoon at 2:30 o'clock, from Bellwood Baptist church. Rev. W. N. Pruitt, Rev. G. W. Cox and Rev. Dewitt Reagan will officiate. Interment, Magnolia cemetery. The following gentlemen will please act as pallbearers and met at the residence, 876 Bankhead avenue, at 1:45 p. m.: Mr. W. E. Welch, Mr. S. B. Head, Mr. E. D. Giles, Mr. Arthur Elliott, Mr. Cecil Smith and Mr. Horace McCall. Members of John R. Wilkinson chapter O. E. S. No. 255 are especially invited to attend. John R. Wilkinson Lodge, F. & A. M., No. 432, will have charge of services at the grave. J. Austin Dillon Co., funeral directors.

FUNERAL DIRECTORS
Brandon-Bond-Condon
PEACHTREE CHAPEL
AMBULANCE HEmlock 6061

Acknowledgement Cards
Engraved Promptly—Samples Sent
J. P. STEVENS ENGRAVING CO.
WAlnut 6870 103 Peachtree St.

(COLORED.)

WRIGHT—Mrs. Ethel Wright passed away in Milledgeville, Ga. Funeral announcements later. Hanley Co.

STARKS—Master Clinton Starks, of 418 Eighth street, passed away September 8. Funeral announced later. Dunn's Funeral Home.

CURRY—Mr. Arthur Curry passed away at a local hospital September 12. Funeral announced later. Sellers Bros.

HALL—Mrs. Ina Hall passed away at a local hospital September 12. Funeral announced later. Sellers Bros.

ANTHONY—Mrs. Lettie Mae Anthony passed away at her residence in Decatur, Ga., September 12. Funeral announced later. Cox Brothers.

SIMS—The funeral of Little Minnie Sims will be held today (Friday) at 2 o'clock at Shiloh Baptist church. College Park. Rev. H. T. Thomas officiating. Interment, College Park. Sellers Bros.

RAPLEY—Friends and relatives of Mrs. Mary Rapley, of 43 Boulevard, S. E., are invited to attend her funeral today at 3 o'clock from our chapel. Interment, Lincoln cemetery. Hanley Company.

BROGDON—The funeral services for Mrs. Fannie Brogdon, of 452 Jones avenue, will be held this (Friday) afternoon at 2 p. m. from the residence. Interment, Lincoln cemetery. Hanley Company.

McNEAL—Friends and relatives of Mrs. Ruby M. McNeal are invited to attend her funeral today (Friday), at 3 o'clock from our chapel. Elder A. Franklin officiating. Interment, Lincoln Memorial. Ivey Bros., morticians.

THOMPSON—Mr. Anderson Thompson Sr. passed away at the residence of his son, Mr. Anderson Thompson Jr., 27-A Candle St., Thursday morning. He will lie in state in the Shrine of Palestine. Funeral announcement later. Chandler, James C., in charge.

ISOM—Relatives and friends of Mrs. Mary Isom, of 217 Harris street, are invited to attend her funeral today at 2 p. m. from Fort Street M. E. church. The friends are requested to please meet at 67 Fort street, N. E., at 1:30 p. m. Interment, South View cemetery. Hanley Company.

(COLORED).

## In Memoriam.

To our father and mother, who died September 18, 1910, and September 18, 1934. Two precious ones from us have gone. Their voices we love are still. Two places vacant in the home which can never be filled.
MISS LOTTIE B. WILLIAMS and FAMILY.

FATHERS! SONS! GET YOURSELF

Ready for Fall!
• Styled to the minute!
• Tailored to perfection!
• Priced 2 for the price of 1!
BRAND NEW FALL SUITS and TOPCOATS
2 for only $25
This Fall GET 2 FOR THE PRICE OF 1!
SAVE YOURSELF THE MIDDLEMANS PROFIT
HERE IS THE PLAN!
Select any suit or topcoat from our regular price ranges of only . . .
$18.50--$25--$30
and you can get another suit or another topcoat of equal value
Both For the One Price!
2 For the Price of 1
IF YOU CAN'T USE 2 GARMENTS BRING A FRIEND AND DIVIDE!
Your choice of 3 price groups
2 Suits for $18.50
2 Suits for $25
2 Suits for $30
Snappy New Fall Styles! Newest Hues and Shapes!
FELT HATS ONLY $1.75
Reg. $2.95 Value!
If you haven't all the money use our LAY-AWAY PLAN
Our manager will explain! Free alterations.
MAYO'S FACTORY TO YOU
45 PEACHTREE—FACING WALTON STREET

For only 10c a day
QUIET OPERATION

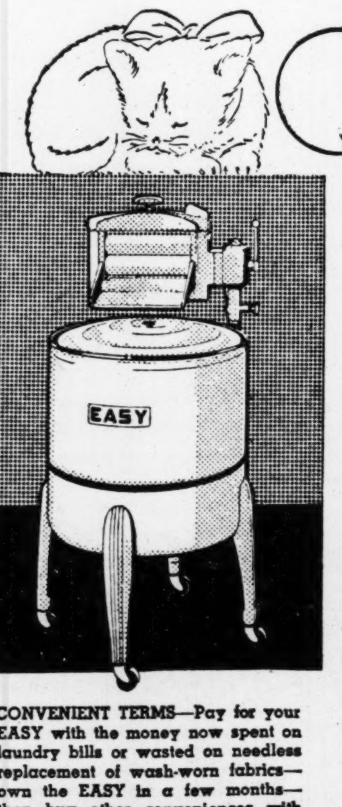

Plus
1. New beauty.
2. New bigger capacity.
3. New faster washing.
4. New EASY Wringer.
5. New simplicity.
IN THIS NEW 1936 MODEL
EASY WASHER
The biggest value ever offered in the low-priced washer field. First—an EASY Washer—with all that the name guarantees in long life, freedom from care. Second, an assembly of features that contributes to faster washing, less labor—with a larger tub, a larger agitator, a more efficient wringer than ever before offered on an EASY Washer at the budget-pleasing price of only
49.50
CONVENIENT TERMS—Pay for your EASY with the money now spent on laundry bills or wasted on needless replacement of wash-worn fabrics—own the EASY in a few months—then buy other conveniences with the hundreds of dollars it continues to save yearly.
WASHING MACHINES AND IRONERS, FOURTH FLOOR
DAVISON-PAXON CO.
ATLANTA ••affiliated with MACY'S, New York

Ruptured?
DON'T TAKE any chances with badly fitting trusses. We can fit you with a truss that will be comfortable, and at the same time hold your rupture.
•
Very few trusses are as helpful as our newest non-skid spot pads—made to hold at the internal ring.
•
No charge for an examination by our trained expert. He has fitted hundreds of satisfied wearers. Come in to see him today.
LANE DRUG STORE at Whitehall & Alabama
"Always the Best"

ALL OVER TOWN!

DO YOU LIVE NEAR
Virginia AND Highland
If you do... make this Lane Store your headquarters for pure, fresh drugs, toiletries and home needs. Here you will always find a most complete stock of nationally advertised merchandise.
Our store is a friendly store . . . our clerks are delighted at all times to lend assistance in every way possible.
Order your desserts from our Fountain—or drive by for a famous Lane's Ice Cream Soda.
• PROMPT DELIVERY SERVICE •
LANE DRUG STORES
PHONE HE. 6414
P. S.: There's a LANE Store near you!
"Always the Best"

# Western Ranch Experiences Prove Vastly Interesting for Atlantans

*By Sally Forth.*

THAT catchy melody, "Heading for the Last Roundup," will always recall happy memories to five prominent Atlantans whose visits to western ranches the past summer were crammed full of interesting experiences. Mr. and Mrs. Donald McClain and their children, Helen and Donald Jr., were at the A-A cattle ranch 8,000 feet up in the Rockies at Encampment, Wyo. Spreading over 40,000 acres, the ranch formed a perfect spot for cowboys to give visitors a treat as they led them on thrilling rides over trails which were filled with adventure and romance. The lands were once used as Indian territory, and abound with abandoned gold mines, and ghost towns made famous in the days of the forty-niners.

Mrs. McClain and little Helen are ardent riders and rode every day, while Mr. McClain and young Donald Jr. chose to cast their fishing tackles into the cold mountain streams as their favorite pastime. Mrs. McClain confides to Sally that at the A-A ranch riding clothes are taboo and one rides in old faded overalls, which are the accepted costumes from dawn to dusk.

Colonel Ricard Kimball, of Fort Oglethorpe, was at the A-A ranch from these parts, the occasion marking his first visit, his wife and lovely daughter, Miss Mildred Kimball, of Chattanooga, having previously visited there.

Judy Beers has returned from an equally interesting roundup at King's ranch, near Corpus Christi, Texas. She visited Catherine Kleberg, whose parents own the ranch. They rode all day every day, and one of the thrilling features of the visit was the branding of the cattle with the mark of the ranch, "Running W." Riding a western saddle was a novelty to the two girls, for during their school days last year in Washington, English saddles were used.

When the McClains left their Cherokee road residence for their summer trip they went first to New Hampshire, where, at Meldin Village, golf on the beatiful Bald Peak Colony Club course was their favored sport. Swinging on toward the west, they went to Greenville, Ohio, where they visited their mothers, Mrs. E. L. McClain and Mrs. E. G. Miller.

Their Ohio trip also featured their participation in the Grand American trap shooting meet at Vandalia, which, as you know, is the home of the American Trap Shooters' Association. The meet is the largest of the year and shooters assemble from throughout the nation. This year Atlanta was very fortunate in being represented by two squads. As has been revealed through the sports pages, Mrs. McClain for the third time won the coveted title of runner-up in the woman's division.

ATLANTA friends of Vernon Kimball Edwards were delighted over her surprise arrival here yesterday. She was accompanied by her husband, William Raymond Edwards. They made the trip by motor from their home in Miami, where they are numbered among that city's most popular young marrieds. Their home in Coral Gables is one of the most attractive in that fashionable section. They entertain frequently during the gay winter season and are always included among guests assembling prominent residents of the tropical city.

Vernon resided in Atlanta as a young girl with her parents, Mr. and Mrs. W. N. Massengale. Soon after her family moved to Miami she became prominently identified with that city's younger set. Following her debut she joined Miami's Junior League and is considered one of the League's most valued members. She takes a prominent part in all of that organization's activities. Her artistic and dramatic ability has been largely responsible for the success of the numerous plays sponsored by the Miami Junior League.

Vernon's young sister, Allyn, also enjoys wide popularity in Miami. Sally hears that Allyn will attend Ogontz school in Rydal, Pa., this winter. Her roommate will be Betty Barco, daughter of Judge and Mrs. Samuel J. Barco, of Miami. After spending a few days here, Vernon and Ray will motor to New York, where they will meet their sister to accompany her to Pennsylvania for enrollment at Ogontz.

WHEN Virginia Irene Banks treads the orange blossom trail on October 26 to become the bride of Dr. James Oliver St. John in Newnan, she will wear her mother's wedding dress, made of white crepe de chine trimmed in real lace. The date will also commemorate the day that Miss Irene Murph, the bride-elect's mother, became Mrs. Samuel Banks at a ceremony taking place in Marshallville on October 26, 1904

Virginia Irene is the third generation in her maternal family to attend Wesleyan College in Macon. Her mother went to Wesleyan and her grandmother, the late Mrs. I. F. Murph, as Irene Baldwin graduated with first honor in the class of 1867. The bride-elect has in her posession the valedictory manuscript written by her grandmother. Virginia Irene and Dr. St. John will be married at a home ceremony in Newnan.

## *Miss Roberta Holt Weds Glen Cress.*

Of interest to a wide circle of friends and relatives is the marriage of Miss Roberta Holt and Glen H. Cress, which was solemnized at a quiet ceremony by the Rev. J. B. Green on Friday evening, August 16, at the First Presbyterian church in Decatur.

The attractive bride was lovely in her navy triple sheer dress trimmed in white, with accessories to match. She wore a shoulder bouquet of sweetheart roses showered with lilies of the valley. Mr. and Mrs. Cress left immediately after the ceremony for a motor trip through Florida. Mrs. Cress is the daughter of Mr. and Mrs. B. H. Holt, of this city.

## *Miss Hazel Flury Is Honor Guest.*

Miss IsaBelle Graham and her sister, Mrs. Gene Huggins, of Marietta, were hostesses Saturday at a miscellaneous shower honoring Miss Hazel Flury, bride-elect of September 21, at the home of Miss Graham at 934 Woodbourne drive, S. E.

Contests were enjoyed, the winners being Mrs. Albert Bone and Mrs. George DeFoor.

Guests were Misses Callie Jordan, Mildred Flury, Mary Estelle Kilpatrick, Lillian Flury, Martha Graham, Mesdames Belle Jordan, Edgar Kilpatrick, Harry Krowder, Victor Flury, Dan Estes, H. S. Graham, N. T. Ray, Charles Hoefler, W. C. Jordan, E. C. Shatterly, Albert Bone, George DeFoor, Lee Silverthorne and Edgar Prichard.

Mr. and Mrs. G. C. DeFoor will entertain at a dinner-dance on September 19 complimenting Miss Flury and John William Estes, whose marriage will take place at the Capitol View Baptist church. Present will be members of the wedding party.

## *Mrs. Trotti Honors Mrs. Atticus Haygood.*

Mrs. Hugh Trotti entertained at a luncheon at Davison's Tea Room Thursday for her sister, Mrs. Atticus Haygood, who has recently moved to Atlanta from Baltimore.

The following were invited: Mesdames A. C. Haygood, Rudolph Geissler, T. M. Eldridge, R. C. Henderson, E. B. Sutton, Jack Davis, W. F. Haygood, Roy Jones, A. H. Wilson, Paul Green, William Glenn, and Miss Laura Powers.

## *Bridal Pair Arrives To Visit Mrs. Hanlon.*

Mr. and Mrs. Harold Irving Mansfield, whose marriage was a recent event of interest, taking place at the bride's home in St. Louis, Mo., are visiting Mr. Mansfield's sister, Mrs. J. W. Hanlon, at her home at 1050 Ponce de Leon avenue.

Mrs. Mansfield is the former Miss Jane White, lovely daughter of Mrs. L. C. White, of St. Louis. She is a graduate of Principia College in St. Louis.

Mr. Mansfield is a graduate of Marist College, of Atlanta. He is connected in business with the Universal Film Exchange, having been recently transferred from the Atlanta branch to Memphis, Tenn. Mr. Mansfield formerly resided in Charleston, South Carolina.

## *Parish Council Group Will Meet Sunday.*

The Business Women's Chapter of the Parish Council of the Woman's Auxiliary of the Cathedral of St. Philip will meet at 4 o'clock Sunday afternoon at the home of Mrs. Allan V. Gray, 895 Virginia circle, N. E.

G. B. Van Deene, president of the National Library Bindery Association, will speak. He has recently returned from a trip abroad, where he spoke before large gatherings in Amsterdam, The Hague, Holland, and in Russia, on "The Art of Fine Book Binding." He visited the Scandinavian countries, Finland, England and Canada. Mrs. A. B. Mason, manager of the Atlanta branch of the National Library Bindery, will present him to the meeting.

Mrs. Nelle Burlingame, chairman; Mrs. Betty Garner, official hostess for the chapter; Mrs. Theo Lewis, treasurer; Mrs. O. M. Collison, vice chairman, and Mrs. J. H. Patterson, secretary, will assist in entertaining.

LANE DRUG STORES
offers a
New Beautifier for Fingernails
Removes Cuticle Without Acid; Without Cutting
With this one preparation, Manicare, you can do these four things: 1. Remove the cuticle. 2. Clear and bleach nails of stains and blemishes. 3. Feed nails the oil they need to make them healthy. 4. Prepare the nails for a more glowing appearance when polish is applied.
No more expensive manicures needed. Use Manicare regularly, and your nails will always be beautiful.
MANICARE 35c
Approved by Good Housekeeping
Whiten Skin
without harmful bleaches
Say goodbye to patchy, sun-tanned, or sallow skin. From the first time you use Dioxogen Cream, your skin becomes clearer and fairer . . . the pores less open. Each application brings steady improvement. Ugly blackheads and whiteheads are prevented! Dioxogen Cream treats the skin with live oxygen. "Good Housekeeping" recommends it. Priced low.
DIOXOGEN CREAM
DIOXOGEN CREAM
Liberal Jar 23c
FREE!
Handy Dispenser With 50c Bottle
HINDS HONEY ALMOND CREAM
37c
"Always the Best"

# PERSONALS

Mrs. Robert Gregg, of New York city, arrives today to visit her parents, Mr. and Mrs. Forrest Adair Sr., at their home on Peachtree road. Miss Betty Gregg is visiting her cousin, Mrs. G. Arthur Howell, at her West Pace's Ferry road residence.

***

Dr. W. A. Shelton, pastor of Grace Methodist church, and president of the Atlanta Christian Council, left this week for a two-week stay in Dallas, Texas. While in Dallas he will be the guest of his brother, Albert P. Shelton, and will be the speaker at a two-week series of evangelistic services.

***

Dr. and Mrs. Julian G. Riley, Dr. and Mrs. N. M. Owensby and Grover Middlebrooks are among Atlantans at The Greenbrier, White Sulphur Springs, W. Va.

***

Mr. and Mrs. Frank Traber have returned from Cincinnati, Detroit, Niagara Falls and New York.

***

Mr. and Mrs. J. P. Daughty Jr., of Augusta; Mr. and Mrs. John L. Holmes, of Apopka, Fla.; Mr. and Mrs. B. D. Cole Jr., of West Palm Beach, Fla.; Mrs. R. C. Franklin, of Swainsboro; Stanton Jackson, of New York; Mr. and Mrs. E. J. Willis, city, are at The Georgian Terrace.

***

E. F. Dortch, of Shreveport, La., is visiting his daughter, Mrs. Philip Colbert, at her home on Park lane.

***

Mrs. R. C. West, of Hillsboro, Texas, is visiting her sister, Mrs. Philip Colbert, at her home on Park lane.

***

Mrs. Joseph N. Moody and her niece, Miss Elizabeth Wilmot, have returned from an extensive tour of the west.

***

Mr. and Mrs. Arthur T. Smart have returned from a two-week motor trip through the west.

***

Mrs. E. V. Davis is at The Barbizon Plaza in New York.

***

Miss Dorothy Graham, who spent the summer touring the west, returned yesterday to the home of her parents, Mr. and Mrs. W. M. Graham, on Clairmont avenue, in Decatur. Hargrove Morris, of St, Augustine, Fla., arrived yesterday to spend the week-end with Mr. and Mrs. Graham.

***

Miss Frances Schwab is at the American Woman's Club in New York.

***

Mrs. H. W. Sandberg will spend the week-end at the Shelton hotel in New York city.

***

Mr. and Mrs. Edwin F. McCarty have taken possession of their apartment in the Huntington, corner of Peachtree and Huntington roads.

***

Mrs. Richard Brown and her father, Dr. Clarence Wilcox, of Jacksonville, Fla., are visiting Mr. and Mrs. Stockton Broome en route from Highlands, N. C.

***

Miss Thelma Richmond, of 222 Hurt street, leaves on September 21 on board the Ile De France for a year's study in Toulouse, France.

***

Mrs. Arthur Lucas and Miss Jean Lucas will leave Sunday for New York.

***

Miss Louise Trotti left yesterday for Brenau College at Gainesville, where she is enrolled as a member of the junior class. Miss Trotti served as president of the sophomore class at Brenau during the past year.

***

Mr. and Mrs. Walter Sturdivant, of Summerville, announce the birth of a son Sunday, September 8, at the Piedmont hospital. The baby has been named Walter, Jr. He is a grandson of Mr. and Mrs. Harvey Phillips and Mrs. E. S. Manderville.

***

Mr. and Mrs. Oscar Oldknow and their son, Billy Oldknow, have returned from Los Angeles, Cal., for residence here and have taken an apartment at 1050 Ponce de Leon avenue.

***

Mr. and Mrs. Floyd W. Jefferson, of Noroton, Conn., leave today for New York city after spending several days with Mrs. J. E. Hickey.

## *Alpha Tau Omegas Will Give Dance.*

The Atlanta Alumni of the Alpha Tau Omega fraternity will honor members of the active chapters at Georgia Tech and Emory University at an informal dance to be given in the Georgian room of the Biltmore hotel on September 27.

Chapter members of the two universities will share honors with freshmen rushees. Dancing will begin at 9 o'clock and K. Howard Dobbs is president of the alumni group.

## *For Miss Crawford.*

Miss Faith Crawford, popular bride-elect, was honored recently with a miscellaneous shower by Mrs. Kirby Smith at her home on Evans drive, in Decatur.

The guests participated in a number of contests, followed by a musical program. Assisting the hostess were Misses Ruth Speer and Martha Ann Smith and Sam Smith Jr.

# Mrs. Bishop Honors Husband's Birthday At Marietta Home

MARIETTA, Ga., Sept. 12.—Mrs. A. A. Bishop entertained at dinner Wednesday evening at her home on Washington avenue, celebrating her husband's birthday. Covers were placed for Mr. and Mrs. Bill Bishop, Mrs. Alice Brown, Mrs. Newt Mayes, Mr. and Mrs. Tom Hamby, Mrs. Hugh Hamby, of Atlanta; Mrs. Cleve Hicks, Sara and Pat Hicks, Mrs. Edgar Hamby, Charles Hamby, Mr. and Mrs. Stanley Kemp, Mr. and Mrs. Albert Bishop and family, Pat Bishop, Miss Athylene Bishop, Mrs. Louise Rodenberg, Jane Rodenberg and Mr. and Mrs. Bishop.

Among the young girls acting as models in the fashion show Tuesday evening sponsored by Florence's Store, assisted by the Marietta Garden Club, were Misses Jeneanne Massey, Elizabeth Fowler, Elizabeth Hodges, Connie Schilling, Jessie Lee Lynn, Helen Northcutt, Hazel Ward, Grace George Wing and Ruby Ellison.

Mrs. L. L. Blair entertained Tuesday at the first of a series of teas sponsored by the Junior Welfare League. The guest list included Mesdames Robert Northcutt, Leon Gilbert, Floyd Northcutt, Charlie Brown, C. W. DeFoor, George Thomas, Morgan McNeel Jr., John Elder, Leon Blair, Stanton Read, Arthur Williams, William Stephens, Floyd Baird, Robert Goodman, Walter Crowe, Misses Nan Crowe, Lois Biles and Jean McFadgen.

Mrs. Virginia Gibbes Morris leaves Saturday to attend a conference at Houston, Texas. From there she will go via the San Diego Exposition to Seattle, Wash., to visit the family of her brother, Tom Gibbes.

Miss Grace Jolly will entertain her bridge club Friday evening at her home on Atlanta street.

Miss Jane Hawkins left Wednesday for Durham, N. C., where she will enter Duke University.

Mrs. L. C. Howell, who has been the guest of her parents, Dr. and Mrs. W. M. Kemp, on Washington avenue, will return Friday to her home in Jasper, Ala.

Miss Marjorie Macon left Wednesday for Bristol, Va., where she will be a student at Sullins College.

Mrs. C. W. DeFoor had as luncheon guests Tuesday at her home on Church street, Mesdames E. R. Hodgson, of Athens; Morgan McNeel Jr., George Thomas and John Elder.

Mrs. Regina Rambo Benson will attend the barbecue given Friday by Mrs. Harold McCutcheon at Dogwood farm.

Mrs. Walter Sessions, of Birmingham, was the recent guest of Mrs. George D. Anderson, on Kennesaw avenue.

Mrs. Charles Clotfelter and Miss Charlotte Law will entertain the Fielding Lewis Chapter D. A. R. Saturday afternoon at their home on Polk street.

Tom Perkinson has received an appointment to Randolph field and will leave early in October for San Antonio, Texas, where he will receive two years' training as a flying cadet.

Mrs. Paul Owenby, who has been the guest of her mother, Mrs. Mary Holland, on Kennesaw avenue, has returned to her home in Murphy, N. C.

# Dean-Wright Wedding To Be Event Of October 3 at All Saints Church

The Rev. W. W. Memminger, rector of All Saints Episcopal church, will read the marriage service uniting Miss Mary Spalding Dean, lovely young daughter of Mr. and Mrs. Frank S. Dean, and Dr. Edward Wright in marriage on Thursday evening, October 3. The ceremony will take place at 8:30 o'clock at All Saints church and will assemble a throng of fashionable Atlanta society. The marriage is one of the most important on the fall social calendar.

Mr. Dean will give his daughter in marriage, and she has chosen as her maid of honor her only sister, Miss Marion Dean. The bevy of lovely bridesmaids will include Misses Eugenia Cogswell, of Greenville, S. C.; Mary Jane Dean, of Rome; Frances Haven, Dorothy Brumby, Suzanne Knox and Mrs. Abner Calhoun.

Dr. J. L. Pittman will serve as best man for Dr. Wright, and acting as groomsmen will be Dr. Carter Smith, Dr. Louis Smith, Dr. Allen Smith, of Macon; Dr. Russell Burke, Sam Rumph and Louis Dean. The ushers will include Dr. Calhoun McDougald, Dr. John Duncan, Dr. Robert Ingram, Dr. Shelley Davis, Ewing Dean and Edward Lewis.

Following the church ceremony, Mr. and Mrs. Dean, parents of the bride-elect, will be hosts at an elaborate wedding reception at the Druid Hills Golf Club, assembling the wedding party and a brilliant company of friends and relatives.

FREE Friday and Saturday ONLY!
25c Durham Duplex RAZOR
—and one blade—free with purchase of any
Shaving Cream at 21c or more

A trip to LANE is a worthwhile gain
LOWEST PRICES GOOD DRUG STORES . . . .
Our Business Is Saving You Money ---That's Why Our Business Is Good!

Because of the confidence of the people in Lane, our druggists have filled nearly five million prescriptions to date. Every prescription sent to our stores is filled by a registered pharmacist, who uses only the purest and best drugs obtainable—and then it is rechecked for accuracy.

1.00 Miles Nervine 83c
16-oz. Chemm Food Drink 59c
Palmolive Soap 10 for 43c
Tin of 24's Bayer Aspirin 19c
Economy Rubbing Alcohol 12c pt.

. . . REMEDIES . . .

| | | |
|---|---|---|
| | Hobson Antacid Powder | 50c |
| 75c | Acidine | 59c |
| | Caroid Bile Tablets (50's) | 55c |
| | Pitcher's Castoria (2-oz.) | 21c |
| 1.50 | Citrocarbonate | 1.19 |
| 75c | Doan Kidney Pills | 54c |
| 35c | Freezone | 24c |
| 35c | Sloan's Liniment | 29c |
| 25c | Ex-Lax | 19c |

IODENT Tooth Paste —really whitens teeth 31c

| | | |
|---|---|---|
| 25c | Feenamint | 17c |
| 50c | Fleet's Phospho Soda | 40c |
| | Lane Epsom Salts, lb. | 11c |
| | Lane Psyllium Seed, 39c lb., 3 for 1.00 | |
| | Lane Castor Oil, pint | 45c |
| | Lane Milk of Magnesia, pints, 29c, quarts | 49c |
| 10c | Gerber's Baby Foods | 3 for 25c |
| 25c | Hitchcock Liver Powder | 15c |
| 50c | Hygena | 45c |
| 1.00 | Ironized Yeast | 71c |
| 60c | Jad Salts (conc.) | 44c |
| | Peroxide, 4-oz. bottle | 11c |
| | Household Ammonia, 12-oz. | 11c |

| | | |
|---|---|---|
| 1.00 | Lactogen | 83c |
| | Lane Cod Liver Oil (16-oz.) | 65c |
| | Elixir I. Q. S. (8-oz.) | 45c |
| | Lane Witch Hazel (8-oz.) | 25c |
| 75c | Listerine Antiseptic | 59c |
| 50c | Lysol | 40c |
| 75c | Glover's Mange Cure | 59c |
| 10c | Ideal Dog Food | 3 for 25c |
| | Lane Boric Acid (2-oz.) | 7c |
| 50c | Lavoris | 39c |
| 50c | Pepsodent Antiseptic | 34c |
| 1.00 | Lydia Pinkham's Compound | 98c |
| 25c | Pompeian Olive Oil (4-oz.) | 21c |
| 50c | Roach Doom | 33c |
| | $1,000 Ant Bane | 26c |
| | Lane Mineral Oil, pint | 39c |
| | Full quart | 69c |

COLGATE assorted Toilet Soaps 6 CAKES FOR 23c

| | | |
|---|---|---|
| 75c | Saraka | 63c |
| 30c | Phenolax Wafers | 21c |
| 75c | Regulin | 57c |
| 1.00 | Marmola | 79c |
| 75c | Dextri-Maltose | 63c |
| 60c | Murine | 41c |
| 40c | Musterole | 29c |
| 50c | Mead's Pablum | 41c |
| 75c | Pazo Suppositories | 69c |

for women who are keen to look their best!
MARVELOUS Beauty Aids
a complete line at 55c Ea.
DUSTING POWDER
Cold Cream
Liquefying Cream
Tissue Cream
Foundation Cream
Skin & Tonic Freshener
Cream Rouge
Dry Rouge
Eye Shadow
Eyelash Makeup
Lipstick
Deodorant
Free! Extra Lipsticks and Eyebrow Pencil—With full-size box
Hudnut Marvelous Face Powder
$1.00 Value for 55c
LANE Cosmeticians Are
. . . specially trained in all lines of beauty culture. They are delighted to give you expert advice on the care of the skin and hair—and to help you choose the particular line best suited to your individuality.
KITS by Marvelous
For week-end trips—for office. Complete beauty treatment for only . . . . . . 55c
Marvelous Hand Cream
For soft, lovely hands. Whitens and beautifies the skin, keeps dryness and wrinkles away. Jar . . . . . . . . . . . . . 55c

Save TIME and MONEY---Shop at LANE

Waterbury's Compound 83c
40c size Castoria 28c
CIGARETTES in flat 50's 31c
Chesterfield
Lucky Strike
Camel
Old Gold
KOOLS TAX PAID 15c
Carton, 200 . . . . . . . . . . 1.49
60c size Sal Hepatica 40c
Kleenex Tissue box of 200 14c 2 for 25c
LANE

Truly Southern THIN MINTS
½-lb. Box 15c . 2 boxes for 25c
Truly Southern Assorted Chocolates 39c
Lane's Famous NECTAR SODA
• Wine of the Gods!
• Delightfully Flavored!
• 2 Big Scoops Ice Cream!
• Cherry Topped Whipped Cream
10c
Cocoanut Fruit Sundae 15c
Our 2 Newest Stores
Lee and Gordon . . . Phone RA. 4146
Virginia and Highland . . . Phone HE. 6414

Nationally Advertised Toiletries

| | | |
|---|---|---|
| 1.00 | Hopper's Restorative Cream | 74c |
| 1.00 | Luxor Special Formula Cream | 83c |
| | Pond's Cold Cream | 59c |
| | Nadinola Bleaching Cream | 37c |
| 55c | April Showers Face Powder with Perfume | 39c |
| | Armand's Face Powder | 50c |
| | 3 Flowers Face Powder With Perfume | 83c |

| | | |
|---|---|---|
| | Tangee Lipstick | 74c |
| | Hudnut Narcisse Lipstick | 29c |
| 50c | Luxor Rouge | 39c |
| | Coty's Rouge | 50c |
| 50c | Admiracion Shampoo | 36c |
| 25c | Golden Glint Shampoo | 19c |
| | Coty's Dusting Powder | 98c |
| | Three Flowers Dusting Powder | 75c |
| 50c | Jergens' Lotion | 37c |

75c Noxzema Special Boudoir Size! 49c
Relieves skin irritation. Removes sunburn, pimples, blackheads. Reduces large pores.
Approved by Good Housekeeping
ROUND OR SQUARE STYLE TABLE STOVE with approved cord 98c
NICKEL-PLATED ELECTRIC IRONS with approved cord and plug $1.19
FREE! Big 25c Tube Dr. West's Double Quick TOOTH PASTE
with each purchase of a 50c Dr. West's Waterproofed TOOTH BRUSH
A 75c value for only . . . . . . 50c

## Amaryllis Club.

Amaryllis Garden Club met recently at the home of Mrs. John Faith Sr., 181 Flat Shoals avenue, S. E. Mrs. W. P. Irvine, president, presided. The constitution and by-laws were read and adopted.

Mrs. Irvine appointed the following chairmen: Publicity, Mrs. J. L. Veal; flower show, Mrs. B. R. Dickerson; membership, Mrs. Essie Wilson; telephone, Mrs. C. B. Everitt Sr.; scrapbook, Mrs. W. R. Jones; program, Mrs. W. H. Hutchins.

Tea was served in the beautiful garden of the hostess.

## Azalea Garden Club.

Azalea Garden Club met Tuesday at the home of Mrs. J. M. Sitton, on Durand drive, with Mrs. R. D. Hale co-hostess. Mrs. William N. Loppard had charge of the program and introduced the guest speaker, Mrs. James J. Wallace, who discussed "Grooming for Fall" and "New Ideas for Next Season." The following were prize winners in the monthly flower show: Mesdames J. P. Starr, Evert C. Houston, R. D. Hale, T. F. Hemminger, and John W. Autrey.

## For Miss Sacre.

Mrs. Charles M. Sacre entertained 100 guests at a trousseau tea, Wednesday afternoon at her home on Sinclair avenue, honoring her daughter, Miss Lessie Sacre, lovely bride-elect, whose marriage to Howard Newman takes place Sunday at the Peachtree Christian church. Mrs. Sacre was assisted in entertaining by Mrs. G. W. Toney Jr., sister of the bride-elect.

## Connally—Barton.

WASHINGTON, D. C., Sept. 12.—The marriage of Mrs. Lucille Trammell Connally to Charles P. Barton, of Louisville, Ky., and Washington, was solemnized here Tuesday at the home of the Bride, with Rev. E. L. Ford officiating.

Mrs. Barton is the attractive daughter of Mrs. J. A. Trammell and resided in College Park. She is a graduate of Cox College and has hosts of friends in Atlanta and the national capital where she has lived for 18 years.

## John B. Gordon Club.

The summer reading club of John B. Gordon school was entertained recently by its leaders in the school auditorium. Games and contests were enjoyed. There were 43 children present. Miss Paullin gave a reading. Miss Barker, principal of the school, spoke to the children.

## McHale—Gore.

Announcement is made of the marmiage of Mrs. Sarah Baugh McHale to Walter Lemuel Gore, of Atlanta, at Trinity Methodist church, on Wednesday, September 11, Dr. Luther B. Bridgers officiating. Mr. and Mrs. Gore will be at home at 273 Capitol avenue, S. E., Atlanta.

SOC—

## Hills Park Club.

Hills Park Garden Club met at the home of Mrs. W. G. Allen last Wednesday. Present were Mesdames F. R. Hamilton, T. W. Deal, Ovie Nash, H. E. Ivey, John Massengill, F. W. Brewer, W. G. Allen, R. E. Macon and little Gloria Bremer, mascot of the club.

## Mrs. Chase's Request.

Mrs. Frances Brown Chase, state chairman of radio, requests that members of the Daughters of the American Revolution and patriotic organizations, listen in on Sunday evening at 10 o'clock E. S. T., over Columbia network. Hon. Bainbridge Colby will speak on the "Constitution," under the auspices of the D. A. R.

## Berry—McMorrow.

ROME, Ga., Sept. 12.—Mrs. Stark J. Burney announces the marriage of her daughter, Mrs. Anne Burney Berry, of Rome, and Birmingham, to Hubert Augustine McMorrow, major, United States army, coast artillery, on Tuesday in Birmingham.

Major and Mrs. McMorrow are spending their honeymoon motoring through the west and late in October will be at home in Fayetteville, Ark., where Major McMorrow is stationed. Mrs. McMorrow is one of a group of attractive sisters. Her daughter is Anne Burney Berry, of Rome.

## History Study Club.

The History Study Club met Thursday at the home of Mrs. W. F. Pope, and Mrs. J. M. Spencer, the president, presided, and the program chairman, Mrs. John Patton, outlined the study program to feature little known countries in the faraway places of the earth. The first study will be "The Polynesian Group," and will be presented by Mrs. Pope on September 18. Members present were Mesdames J. M. Spencer, John Patton, J. R. Dunn, Joseph Valdes; Leola Brown, R. H. Tarrant, John Aikens, Spencer Brewer, F. N. Fairbanks and W. F. Pope.

## 55th Anniversary.

Mr. and Mrs. A. S. Mull, formerly of Copperhill, Tenn., celebrated their fifty-fifth wedding anniversary on September 6 at their home, 1423 Mozley place. Their five children are Mrs. Florence Tippett, Mrs. R. A. Allen and Mrs. G. O. Baswell, Pinyan, of Canton, and Mrs. Charles S. McGee, of Copperhill, Tenn. They have 23 grandchildren and 20 great-grandchildren.

## W. C. T. U. ENDS SESSION, ASKS POLITICAL PLANK

ATLANTIC CITY, N. J., Sept. 12. (AP)—The Women's Christian Temperance Union closed its 61st annual convention tonight with renewed resolve to recapture as many localities as possible while pursuing its ultimate aim of national prohibition.

Condemning legalized liquor as "a tragic failure," the convention appealed to citizens to require "a plain, positive declaration" for prohibition from the political party which sought their support.


## How to Have a Soft, Smooth, Exquisite Skin

For red, coarse, oily or shiny skin, and rough, spotted, wrinkled complexion, never use ordinary face powder because it clogs up the pores and creates an unhealthy condition. In place of powder, foundation creams and lotions, use Cu-Crema, which will produce a beautifully clear, soft, smooth and healthy complexion.

Cu-Crema contains absolutely no mercury, yet is guaranteed to remove "shine" and make your skin soft, smooth and lovely in an unbelievably short time. Soothing and refreshing, its presence cannot be detected, except for its charming, delicate odor. Cu-Crema is considered by many the most refined and exquisite of all complexion preparations, because it gives the skin an appearance of natural loveliness without that "powdered" look.

Cu-Crema does not rub or dust off on clothing and is therefore excellent for use on the neck, arms and hands. It positively will not grow hair. A large jar, white, flesh or brunette, for only 50c at all drug and department stores.—(adv.)


# RETAIL LUMBER GROUP FORMS ORGANIZATION

### Georgia Building Material Institute Created at Meeting Held Here.

More than 150 retail lumber and building material dealers from various sections of the state met at the Henry Grady hotel Thursday to complete organization of the Georgia Building Material Institute.

This organization has for its purpose the betterment of industry conditions through co-operative action toward improvement of ethical practices in the industry, trade promotion and improvement of conditions that affect the relationship between retail building material dealers and the consuming public.

The morning session was devoted to acceptance of the charter for the organization, the election of members, adoption of by-laws and the election of officers.

During the afternoon session Judge Paul Beckett, counsel for the Florida Building Material Institute, spoke on "Functions of the Institute." Talks on "The Institute—Associate Member Viewpoint," were given by W. E. Difford, of Louisville, Ky.; T. W. Baxter, of Athens, and Hal Drake, of Atlanta. J. Ben Wand, editor of the Southern Lumber Journal, Jacksonville, spoke on "Business and Government."

Officers of the newly formed organization are: J. Roy Nonnally, Monroe, Ga., president, and J. B. Lee, Augusta, vice president. The directorate consists of Herbert J. West, Atlanta; J. J. O'Neill, Rome; T. W. Baxter, Athens; J. B. Mills, Griffin; Avner Chambers, Macon; P. S. Knox Jr., Thomson; W. E. Gross, Columbus; L. W. Smith, Albany, and C. M. Peddicord, Brunswick.

The meeting will be continued through Friday, at which sessions a program for procedure will be outlined, discussed and adopted. Following the business sessions Thursday a banquet was served.

## G. A. R. WILL MEET WITH VETS OF GRAY

### Veterans of North and South Will Convene in Gettysburg in 1938.

GRAND RAPIDS, Mich., Sept. 12. (AP)—The Grand Army of the Republic voted today, after a bitter floor fight, to accept Pennsylvania's invitation for a joint meeting of union and Confederate veterans in 1938 on Gettysburg battlefield.

A resolution by James W. Willett, of Tama, Ia., which would have required the southern veterans to promis not to display the Stars and Bars at the Gettysburg meeting was voted down.

Harding T. Merrill, of Wichita, Kas., was cheered when he said "it is none of our business what the Confederates carry in their parade. They will be guests and we will be guests. We must act as guests should toward their hosts."

The Confederate veterans already have accepted the Pennsylvanian invitation.

## SENATOR NORRIS VISITS BIG DAM IN TENNESSEE

NORRIS, Tenn., Sept. 12.—(AP)—Senator George W. Norris, of Nebraska, today saw for the first time the giant $34,000,000 dam which he helped to make possible by his relentless fight for federal development of water power resources.

His tour of inspection today included not only the dam, which is rapidly nearing completion, but also the Tennessee Valley Authority's "model town" which, like the dam, was named in his honor.

Senator Norris plans to spend several days here where he is visiting Arthur E. Morgan, TVA chairman. With him are his wife, and daughter and son-in-law, Mr. and Mrs. John Robertson.

## Styles by Annette

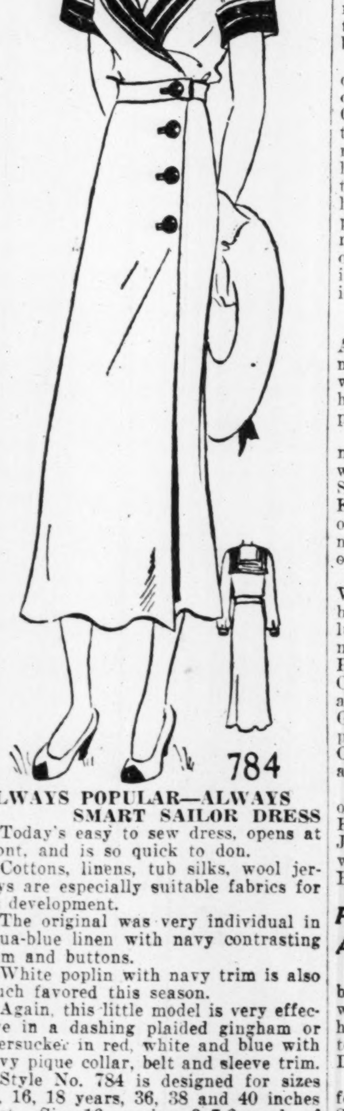

ALWAYS POPULAR—ALWAYS SMART SAILOR DRESS

Today's easy to sew dress, opens at front, and is so quick to don.

Cottons, linens, tub silks, wool jerseys are especially suitable fabrics for its development.

The original was very individual in aqua-blue linen with navy contrasting trim and buttons.

White poplin with navy trim is also much favored this season.

Again, this little model is very effective in a dashing plaided gingham or seersucker in red, white and blue with navy pique collar, belt and sleeve trim.

Style No. 784 is designed for sizes 14, 16, 18 years, 36, 38 and 40 inches bust. Size 16 requires 3 7-8 yards of 39-inch material with 1-2 yard of 39-inch contrasting.

Price of book, 15 cents.

Price of pattern, 15 cents. Wrap coin carefully.

Mail orders to Annette Pattern Department, The Constitution, Atlanta, Georgia.

# POWER COMPANY DATA TENDERED TO PROBERS

### President Arkwright Says Congress Committee Can Get All Information.

Should the rules committee of the house of representatives, which is investigating lobbying activities in Washington, sit in Atlanta during the course of its inquiry any information it desires will be furnished by the Georgia Power Company, P. S. Arkwright, president of the company, said yesterday in a formal statement in which he added that the company expended $7,567 in its attempt to defeat the Wheeler-Rayburn bill.

The Wheeler-Rayburn bill was the measure containing the so-called "death sentence" for holding companies. The measure was passed in a revised form near the close of the recent session of congress.

Mr. Arkwright said his company already had furnished information desired by a similar committee working under authority of the United States senate.

His statement follows:

"Expenditures of the Georgia Power Company in connection with the Wheeler-Rayburn bill amounted to $7,567.83. Of this sum, $3,932.52 or more than half the total, was spent for publishing a newspaper advertisement in various Georgia papers; $2,036.30 was for traveling and other expenses of officers of the company on trips to Washington, including a trip made by me to testify before the Interstate commerce committee of the house of representatives, and the balance of $1,509.01 was for letters and other printed matter giving our stockholders, customers and employes information about the bill. The bulk of these expenses were reported in our answer to the senate committee questionnaire several weeks ago, and certain additional expenses incurred subsequent to that date but included in the totals above were reported to the senate committee's investigators.

"The Georgia Power Company sent no fate letters and no fake telegrams to members of congress. We opposed the injurious features of this legislation and we made an effort, openly and ethically, to inform our customers, our employes and our stockholders of the nature and intent of the bill, believing that all of these groups are vitally interested in any legislation which would impair the quality of our service to the public, increase the cost of the service, destroy jobs and injuriously affect thousands of Georgia people who have invested their money in this company.

"This information about our expenditures and activities in connection with the bill is given for whatever public interest there may be in the matter. The senate committee's investigators have already gone into the matter thoroughly and they stated to us that they found our record clean, but if the house committee wishes to probe further, we will be glad to cooperate with them."

# JOHN M. GRAHAM, 78, PASSES AT HOSPITAL

Continued From First Page.

dent of the Confederacy and the politics of the reconstruction period.

He became secretary of the Georgia supreme court justices in 1887 and, thereafter, assistant reporter of the supreme court and assistant reporter of the court of appeals. Jointly with Judge George W. Stevens he compiled and edited the state law reports beginning with the 98th volume of Georgia Reports.

He lived in Marietta until the death of his wife and since that time has resided in Atlanta at the Pershing Point apartments. He has been prominent in civic and cultural circles.

**Director of Burns Club.**

He was a member of the Atlanta Burns Club, of which he was a life director. He was president of this organization when it erected the picturesque Burns cottage, said to be the only replica of the home of the Scottish poet, Robert Burns. He was one of the two elected representatives of the United States in the Burns Federation, a world-wide organization with headquarters in Scotland, and was a member of its executive board. He addressed the federation at its meeting in Greenock, Scotland, in 1930.

He was widely traveled and was active up until the time of his illness, having returned from a boat trip to New York only a few days before he was taken sick.

He was a member of the American, Georgia and Atlanta Bar Associations and the Atlanta Lawyers' Club and was active in the work of the bar associations. During his career, he drafted much important legislation, including the amendment to the state constitution which established the court of appeals, the compulsory school attendance law and many others. He was a life member of the American Law Institute, which is engaged in a restatement of American law as laid down by the courts.

**Wrote Many Articles.**

He was a charter member of the Atlanta Historical Association and a member of its executive board. He wrote many articles on little-known historical facts, many of which appeared in Atlanta newspapers.

He was also a member of the Pioneer School Boys' Association, of which he was a past president, the Studio Club, the Writers' Club, the Knights of Columbus and the Catholic Laymen's Society. He was a member of the Sacred Heart Catholic church.

He is survived by a sister, Mrs. William Simpson, of Augusta; a brother, Frank T. Graham, of Columbia, S. C.; several nieces and nephews, including Mrs. George D. Peyton and Miss Ruth Graham, of Columbia, S. C.; Mrs. Charles Howard, of Boston; Dr. Andrew Stephens Graham, of Richmond, and John Stephens Graham, of Winston-Salem, N. C.; two cousins, Mrs. John R. Marsh and Stephens Mitchell, of Atlanta.

Funeral services will be held at 10 o'clock tomorrow morning at Sacred Heart church with the Rev. Father John Emmerth officiating. Burial will be in Oakland cemetery with Brandon-Bond-Condon in charge.

## PROPERTY IS LEASED AT GORDON, WHITEHALL

An aggregate rental of $12,000 will be paid on property at the southwest corner of Gordon and Whitehall streets in a deal completed yesterday by Jesse Draper, president of Draper-Owens Company, realtors.

Owners of the piece, 85 by 165 feet and known as 774 Gordon street, S. W., are the Associated Mortgage Companies, Inc The lessees are Taylor & Bannister, Inc., who will operate a tire, battery and general automobile business under the name of the Bannister Auto Service Company. A filling station there has been subleased to the American Oil Company.

# FOLLOW THE BOOK-GAME

### $1,800 in Cash Prizes for Book Titles!

(C) 1935, By Associated Publishers, Inc.

By THE BOOK GAME EDITOR.

Father Time is not likely to catch any of the players in the $1,800 Book Game napping when the final deadline is reached Saturday at midnight. All with whom this department has come into contact, in person, by mail and by phone, are overlooking nothing that will qualify them for one of the 35 handsome prizes. They are busily engaged in checking their answers, to make sure that every one can be found in "What To Read" and that each is written on the answer blank just as it appears in this book.

Many Book Game lovers, undecided between two titles for some of the pictures, are filling out extra sets of pictures and answers, which is permissible under the rules. A doubtful answer may be changed on an additional set, thus giving another opportunity of submitting a prize-winning set of answers.

Duplicates of all the pictures of the series, for making up extra sets, or for replacing any that have been lost or mutilated from erasing answers, may be obtained at Book Game headquarters. They are 5 cents each, 8 for 30 cents, 40 for $1.25, and the full set of 80 for $2.00.

The Book Game department will remain open until 9 o'clock Friday night, and until midnight Saturday night, for the benefit of contestants who wish to turn in their sets, or obtain duplicate pictures. Contestants who plan to mail their sets are reminded that matter of this kind, when sent through the mails, must bear first-class postage, which will be 3 cents an ounce if mailed outside Atlanta, or 2 cents an ounce if mailed within the city limits of Atlanta. Also, sets that are mailed must bear a postmark date of not later than September 14, so be sure to get them into the postoffice before closing time, if you live in a city where the postoffice closes early on Saturday.

# NEW PEACE PROPOSAL IS PLANNED BY LEAGUE

Continued From First Page.

is still making efforts at a compromise.

Shortly after the Belgian's speech, Laval authorized issuance of a denial of a report he had said he would never approve application of sanctions against an aggressor, as provided in the League covenant, should either disputant resort to force.

The subcommittee of five, composed of representatives of Britain, France, Spain, Poland and Turkey, met for an hour and a half tonight and then instructed its African experts to work on the new project.

British circles said they heard Premier Laval had been unable early today to get in telephonic conversation with Premier Mussolini. It had been reported he would urge Il Duce for the last time to adopt a conciliatory attitude.

An official communique tonight said: "The committee of five met at 7 p. m. After discussion it gave general instructions to its subcommittee for drafting preliminary proposals to be submitted in certain circumstance to the two governments as a basis for a peaceful settlement of the dispute."

**LONDON FEELS FRANCE WILL FALL IN LINE**

LONDON, Sept. 12.—(AP)—France, in the final analysis, will line up solidly behind Britain in support of the League of Nations covenant, was the expressed conviction today in authoritative quarters as British troops were ordered to Malta to reinforce its garrisons.

Both of those developments brought a spirit of optimism to the Whitehall government seat as did also almost universal evidences of agreement with the League speech of Sir Samuel Hoare yesterday in which he pledged British support to the covenant.

No one in authority is yet ready to admit, however, the week's developments have made any impression on Mussolini or brought forth an indication the Ethiopian invasion will be called off at the last minute.

**ROME IS UNEASY, FEARS FRENCH BREAK.**

ROME, Sept. 12.—(AP)—Italy, well informed sources said tonight, regards war with Ethiopia as inevitable and will not be swerved by the position France may take at Geneva.

But at the same time Rome was uneasy over the forth coming speech to the League of Nations by Premier Pierre Laval, expected to place France squarely behind Britain.

These sources said Premier Mussolini will not swerve from his purpose of a campaign in Africa even if France should whole-heartedly fall in step with Britain's endorsement of the entire League covenant.

**SELASSIE FEELS TIDE OF FORTUNES TURNED**

ADDIS ABABA, Sept. 12.—(AP)—Emperor Haile Selassie today received news of Great Britain's firm stand at Geneva as "a wonderful New Year's present." The new year is 1652.

The ruler and the imperial family were quietly celebrating a New Year's service when they heard the news.

"It is a wonderful New Year's present," the emperor whispered to the empress, and dispatched messengers to the populace, which cheered Britain and the League.

**ITALIAN LECTURERS WILL TOUR AMERICA**

NEW YORK, Sept. 12.—(UP)—Italian professional lecturers soon will tour America, seeking to justify Mussolini's course in Ethiopia, the Italy-America Society announced tonight.

Foremost of these speakers, paid by clubs whose membership they address, will be Carlo Orlando, daughter of Italy's wartime premier, Vittorio Orlando. Tonight she attacked the signing by thousands of American women of the Jane Addams memorial petition for world peace.

**FLYER TO SEE HAILE ABOUT U. S. RECRUITING**

MARSEILLE, France, Sept. 12.—(AP)—Hal du Berrier, former stunt pilot who is persisting in his plan to form an American air squadron to fight for Emperor Haile Selassie, sailed for Ethiopia today aboard the liner Angers.

He said he would make final arrangements with the emperor for enlisting American volunteers in the Ethiopian cause, and said he had received more than 200 applications from Americans.

Du Berrier admitted he would combine his air squadron mission with a project for the sale of gas masks.

## INCOME TAXPAYERS GIVEN DAY OF GRACE

An accident on the calendar adds a day of grace to income tax payers this week-end, it was announced yesterday at the office of W. Eugene Page, federal internal revenue collector.

Sunday being the 15th, the third quarterly payment will be payable Monday, the 16th.

Payments may be made in person at the internal revenue offices or Monday or letters postmarked Monday will be accepted in the mail.

Persons who fail to get in under the wire Monday, however, will be considered in default and their December payment declared due.

## SECOND TRIAL DATE IS SET FOR COSTLEY

The second trial of J. Hudson Costley on charges of assault with intent to murder Thomas A. Pruett, alcohol tax investigator, has been set for October 15, in federal district court.

Pruett was shot as he started a raid on Costley's Mill, near Conyers, Ga., and the first trial of Costley early in August resulted in a mistrial. Robert Clark, negro, is charged jointly with Costley.

# OIL HEIR, FRIEND HELD IN 'SUICIDE' OF SINGER

Continued From First Page.

difficult immediate determination of the presence of powder burns.

Th circumstances in which the 29-year-old Rogers scion was involved indicated an apparent marshaling of the power and wealth of the Rogers family.

In New York, it was announced James W. Gerard, American wartime ambassador to Germany, "will represent the Rogers family in the Hoey case."

**Mother Hysterical.**

The singer's mother, Mrs. H. J. Hoey, of St. Louis, who had been visiting her daughter in New York, was under a physician's care in her Manhattan apartment. She became hysterical and collapsed upon receiving word of her daughter's death.

In St. Louis, Miss Hoey's father said she had characterized Rogers as a "temperamental" and "jealous" friend.

"There was no chance she took her life," Huey said. "It would be just the reverse. She had nothing to make her unhappy."

Young Rogers, married since 1929 to the former Virginia Lincoln, of Cleveland, was virtually "cut off" as an heir to the Rogers millions when his father, the late Colonel Henry Huddleston Rogers, of Standard Oil fame, died last July. He left young Rogers only the income from $500,000, which compared to the size of the estate, was only a small legacy.

The rest of the fortune went to his widow, his daughter, Mrs. Millicent Rogers Salm Ramos, and his grandson, Peter Salm.

**Death Scene.**

The young woman's body was found lying on the floor of a bedroom, fully clothed, sometime near midnight last night. At her feet lay a pearl-handled .45 calibre revolver. On a bed, near by, was a blood-smeared automatic pistol and in the corner a sawed-off shotgun.

The fatal bullet was found embedded in the wall of the bedroom about nine feet from the floor.

First word of the shooting came from Rogers' chauffeur, Frank Catano, who reported it a "suicide."

Catano telephoned from a farm house about four miles from the house. Rogers had torn out his telephone during a quarrel an hour previously with Miss Hoey.

When Police Chief Chester F. Glisson reached the scene he found Rogers on the lawn being "steadied" by two men, intoxicated to the point, where he was unable to speak coherently, the chief said, and the living room strewn with cigaret stubs, glasses and bottles. A bowl of melting ice stood on a table.

The bedroom, Glisson said, "looked like any room after a drunken party." Rogers, he said, "couldn't talk intelligently."

Miss Hoey had been a guest at the Rogers place for nearly a week, and was the only woman in the house.

**Others in House.**

Rogers and four other men were the only ones present. The others included Kelly, a guest; Catano, the chauffeur, who was in the garage at the time of the shooting; George Yamada, the cook, who was in the kitchen, and Claude Battin, a neighboring farmer, who had dropped in upon Rogers to discuss dogs.

As authorities pieced together the evening's events from the testimony of those present, they reconstructed a scene of bitter quarreling between Rogers and Miss Hoey over the beautiful young singer's attempts to leave and return to her home in New York.

She tried to borrow $5 from the chauffeur, but was refused. When she put through a telephone call to her mother from a bedroom extension, Rogers ripped the telephone out and, according to Catano, demanded: "Who the hell gave you authority to use my telephone."

"About 20 minutes before the shooting," Catano told police, "I saw Miss Hoey and she was crying. She appeared to me to be perfectly sober, however."

"I don't see how she could have shot herself," Catano said later. "Still, I can't express my opinion because I don't know."

## TOBACCO MEN HIT WALLACE ON PRICE

### Carolinans Charge Secretary 'Has Let Us Down.'

RALEIGH, N. C., Sept. 12.—(AP)—Irate tobacco farmers from the Wendell market who charged "Secretary Wallace has let us down," today asked Governor Ehringhaus to help them get better prices for tobacco.

Ehringhaus told the farmers how he opposed any increase in tobacco production above the 1934 allotments but how Secretary Wallace raised the allotments anyway.

"Some of us feared before allocations were made that they were deliberately setting out to depress the price of tobacco. The AAA had set out two years ago to push the price up from 14 to 21 cents and you got 27. I warned that if they missed their mark as much in depressing the price we would have 14-cent tobacco again."

## HIGH COURT UPHOLDS SENTENCE OF DEATH

The state supreme court yesterday upheld the conviction and death sentence imposed upon George P. McRae, of Canton, for the slaying last year of Virgil Turner. The slaying is alleged to have occurred when Turner, a widely-known young athlete, resisted McRae's attempt to rob him.

In its decision the high court held that a claim made by McRae's attorneys that Judge James H. Hawkins erred in instructing the jury, by giving an opinion of the case, was without "moment."

The date for McRae's execution will be set when the high court remittitur reaches Judge Hawkins.

In another case the high court reiterated a previous opinion granting a new trial to Robert Slaughter, who had been convicted of criminal assault and sentenced to be executed. Slaughter was convicted in Harris county. The supreme court held that the evidence was not sufficient to support the verdict and the death penalty. The new trial order stands.

# AMATEUR PERFORMERS WILL APPEAR TONIGHT

### City Salesmen Sponsor Two Carnival Programs Beginning Tonight.

Amateur vaudeville artists from many parts of Georgia will offer Atlantans one of the most versatile and entertaining programs ever presented here as the first of a two-night carnival which opens at 8 o'clock tonight at the auditorium-armory.

Staged under the auspices of the Atlanta City Salesmen's Association, the two-night convention of fun, music and entertainment is designed to raise funds for the charities of the organization and Cecil H. Floyd, president, predicted last night a real treat is in store for citizens who visit the presentation.

Twenty selected vaudeville acts will be among the features offered under the ceremonious introduction of Norman Crane, well known in local entertainment circles.

Malcolm E. Tucker, under whose direction the acts are to be presented, has reviewed the acts and many were weeded out. Only those of unusual interest and with unusual artistic value were retained.

Those who appear will be competing for $100 in cash, which will be awarded winners. Ten of the acts will be culled from the list at tonight's performance, and the remaining ten will fight it out for the five prizes to be awarded at Saturday night's show.

A Ford exhibit sponsored by Ernest G. Beaudry, and a General Electric all metal-tube radio display will be among other attractions.

Perry Bechtel's orchestra will furnish music and Taft hall amplifiers will be wired to the orchestra so that those who wish to dance may do so.

Among the outstandings acts will be Hassler Boys, comedy sketches; Evelyn Lee, blues singer; Mariam Guy, singer; Nick Lester's Rhythm Workers, a novelty band; Marjorie Larramore, singer and tap dancer; Margaret Terry, of Clarkston, singer; Billy Carey, leader of the Tech High School band, violinist; Hayes Griffeth, of Winder, blackface act; Frances Croft, singer who accompanies herself on the accordion; Brittan Sanders and Edward Schultz, singers; Georgiana Gray, vocalist and personality singer, and Ben Glustrom, impersonator.

## CITY CREDIT BODY VISITS LAGRANGE

### Callaway Mills Host to Members of Atlanta Association.

LAGRANGE, Ga., Sept. 12.—Members of the Atlanta Credit Association were guests today of the credit department of the Callaway Mills here, of which Ely Callaway is president.

The party came here this afternoon in automobiles, and after visiting the mills, were guests at Highland Country Club, and after engaging in many sporting events, such as tennis and golf, were entertained at dinner. Hatton Lovejoy, local attorney, spoke on "Value of Character in Credit."

Atlantans in the party included H. Lane Young, G. M. Clements, Mr. and Mrs. Ralph McDonald, J. A. Perrault, Mr. and Mrs. J. B. Held, G. A. Campbell, H H. Gardner, Mr. and Mrs. Hinton Blackshear, Mr. and Mrs. J. T. Smith, Mr. and Mrs. H. S. Collinsworth, Mr. and Mrs. William Gordon, Mrs. Ethel Prichett, W. W. Roberts, C. A. Dobbs, Fred H. Sned, D. D. Alexander, H. Carter Lovejoy.

LaGrange hosts included Fuller E. Callaway Jr., Mr. and Mrs. Ely Callaway, H. G. Smith, C. W. Coleman,

## GETS CHAIR OF ART

### Atlantan To Head Department at Albright College.

Miss Mary S. Clay, of Atlanta, former head of the art department of the University of Tennessee, will leave here Sunday morning for Reading, Pa., where she has accepted an appointment as head of the art department of Albright College.

Miss Clay is the daughter of Mrs. John Withers Clay, of 190 Fifth street, N. W., and has been visiting here from New York for the past week. Word of the appointment came yesterday from Dr. J. Warren Klein, president of Albright College.

Miss Clay received her bachelor's and master's degrees at Columbia University. For the past two years she has studied in New York, where she was graduated from the New York School of Fine and Applied Art. She also studied at the Boothbay studio, Boothbay Harbor, Maine.

## 20,000 RELIEF CASES REMOVED FROM ROLLS

Approximately 20,000 persons have been removed from the relief rolls of this state to go into public or private employment, Miss Gay B. Shepperson, Works Progress Administrator, announced yesterday.

This reduction represents more than one-third of the total on relief in Georgia on August 1, 1935, it was said.

This group is divided as follows: 12,828 transferred to WPA projects; 1,370 absorbed by other government agencies; and more than 5,000 who are engaged in cotton picking, fodder pulling, and other harvesting activities.

Relief authorities point out that those thus seasonally employed will not return to relief. Whenever their present work is finished they will be assigned immediately to Works Progress Administration projects and other federal enterprises.

## MRS. SARAH WHITMAN PASSES AT HOME HERE

Mrs. Sarah P. Whitman, of 561 Ridgecrest avenue, mother of George P. Whitman, prominent Atlanta attorney, died yesterday morning at a private hospital after a brief illness. Although she had been in declining health for several years, she had been seriously ill only since Sunday.

A resident of Atlanta for 42 years, she was a native of Wales, coming to America when a girl of 16. The family moved to Atlanta after living in Wisconsin and Minnesota. Mrs. Whitman was a member of the Inman Park Baptist church.

In addition to her son, George Whitman, she is survived by another son, Charles E. Whitman, of Dallas, Texas; a daughter, Mrs. H. A. Woolf, and a sister, Miss Mary E. Price, of Neenah, Wis.

Funeral services will be held at 2 o'clock this afternoon at the chapel of Awtry & Lowndes with Dr. W. H. Knight officiating. Burial will be in West View cemetery.

# ON THE RADIO WAVES TODAY

**336.9 Meters — WGST — 890 Kilocycles**

6:00 A. M.—Hillbilly Hits.
6:15—Morning After the Night Before.
6:30—Tennessee Ramblers BGO Jubilee.
6:45—Brooks Shatterly Boys.
7:00—Musical Sundial.
8:00—Paul and John.
**8:15—CONSTITUTION BROADCAST.**
8:20—Dear Columbia, CBS.
8:45—The Cadets, CBS.
9:00—News.
9:05—"Helpful Harry's Household Hints."
9:10—Interlude.
9:15—The Captivators, CBS.
9:30—Gospel Hour.
9:45—Ray Block, CBS.
10:00—Rambles in Rhythm, CBS.
10:15—News.
10:20—Dr Felton Williams.
10:25—Today on Your Radio.
10:30—Saundra Brown's Songs, CBS.
10:45—News.
11:00—Studio.
11:15—The Gumps, CBS.
11:30—Dan Kelly and Photona, CBS.
11:45—Five-Star Jones, CBS.
12:00—Eton Boys, CBS.
12:15 P. M.—Rhythm Bandbox, CBS.
12:30—Carroll Capers.
1:00—World-Wide, INS.
1:05—Ben Glustrom, songs.
1:15—National Park Service.
1:30—Between the Bookends, CBS.
1:45—Happy Hollow, CBS.
2:00—Connie Gates, CBS.
2:15—The Instrumentalists, CBS.
2:30—"Man in the Street" . . . Are You Superstitious? CBS.
3:00—Grab Bag, CBS.
3:15—News.
3:20—Grab Bag, CBS.
3:30—U. S. Army Band, CBS.
3:45—Betty and Bob.
4:00—Loretta Lee, CBS.
4:15—Melodic Moments, CBS.
4:30—Key Board and Console, CBS.
4:45—National Amateur Golf Tournament, CBS.
5:00—Carlton and Shaw, CBS.
5:15—World Traveler, CBS.
5:30—Allan Leafer's orchestra, CBS.
5:55—Press-Radio News, CBS.
6:00—Elsie Thompson at the Organ, CBS.
6:25—Better Housing.
6:30—Do, Re, Mi, CBS.
6:45—News.
7:00—Slick Slogans.
7:15—People's Concert.
7:30—Mayo's Modes in Music.
7:45—Lois Ravel and Leith Stevens, CBS.
8:00—Hollywood Hotel, CBS.
9:00—Studebaker Champions, CBS.
9:30—March of Time, CBS.
9:45—Carroll Capers.
10:00—News.
10:05—Frank Dailey's orchestra, CBS.
10:30—Jerry Freeman's orchestra, CBS.
**11:00—CONSTITUTION BROADCAST.**
11:05—Perry Bechtel's orchestra.
11:30—Dick Messner's orchestra, CBS.
12:00—Sign off.

**405.2 Meters — WSB — 740 Kilocycles**

6:25 A. M.—Another Day.
6:30—Sunrise Serenade.
7:00—Morning Devotions, NBC.
7:15—Pals, children's sketch, NBC.
7:30—Cheerio, NBC.
8:00—Breakfast Club, orchestra, NBC.
9:00—Press-Radio News, NBC.
9:05—The Sizzlers, NBC.
9:15—The Prince of Song.
9:28—Arrival of Southern Railway Train.
9:30—Breen and DeRose, songs, NBC.
9:45—News.
10:00—National Amateur Golf Tournament, NBC.
10:30—Morning Parade, NBC.
11:00—Dixie Cook.
11:05—Martha and Hal, songs, NBC.
11:15—Merry Macs, NBC.
11:30—Willie Kalama's Royal Hawaiians.
11:45—Words and Music, NBC.
12:00—Joe White, tenor, NBC.
12:15 P. M.—The Silverberg ensemble, NBC.
12:30—Farm and Home hour, NBC.
1:30—Rosa Linder, concert pianist, NBC.
2:00—Pedro Via's orchestra, NBC.
2:30—Vaughn De Leath, contralto, NBC.
2:45—Department of Game and Fish.
3:00—Woman's Radio Review, NBC.
3:30—Viennese Sextet, NBC.
3:45—Rhythm Octet, NBC.
4:00—Don Rudolfo's orchestra, NBC.
4:30—Strolling Songsters, NBC.
4:45—Sam and Dick, sketch, NBC.
5:00—Ken Sparnon's ensemble, NBC.
5:15—Three Scamps, male trio, NBC.
5:30—Press-Radio News, NBC.
5:35—National Amateur Golf Tournament, NBC.
5:45—Little Orphan Annie, NBC.
6:00—News.
6:15—Atlanta Conservatory of Music.
6:30—Baseball summary.
6:45—Dangerous Paradise, NBC.
7:00—Irene Rich, drama, NBC.
7:15—Bruce Waggoner.
7:30—Krueger House Party.
7:45—Emory University program.
8:00—Beauty Box Theater, NBC.
9:00—Campana's First Nighter, NBC.
9:30—Al Pearce and his Gang, NBC.
10:00—Amos 'n' Andy, NBC.
10:15—Tony and Gus, NBC.
10:30—King Kimo's Hawaiians.
11:00—Ben Bernie's orchestra, NBC.
11:30—Griff Williams' orchestra, NBC.
12:00—Sign off.

**218.8 Meters — WJTL — 1370 Kilocycles**

7:00 A. M.—Minute Man.
9:30—Cecil and Sally.
9:45—Art Kassell's orchestra.
10:15—McIntyre's Musical Market Basket
10:30—Rhythm Revue.
11:00—Keepsakes.
11:15—Mills Brothers.
11:30—Sweet and Hot.
11:45—Cowboys.
12:15 P. M.—Arcadians.
12:45—Dance Time.
1:00—Hodge Podge.
1:30—Eb and Zeb.
1:45—Glen Gray's orchestra.
2:15—Hawaiian Sunlight.
2:30—Popular Varieties.
2:45—Happiness Boys.
3:00—American Family Robinson.
3:15—Morton Downey.
3:30—Friday Concert.
4:00—Three Brownies.
4:15—National Parks.
4:30—Stephen Foster Memories.
5:15—Frank Luther Trio.
5:30—Rudy Vallee's orchestra.
6:00—Music Room.
6:15—String Ensemble, WSM.
6:30—Volunteers.
6:45—Mayo's Radio Follies.
7:15—Sports Report.
7:30—Barbershop Varieties.
7:45—Whispering String.
8:00—Cecil and Sally.
8:15—Sons of Pioneers.
8:30—Hi Hilarities.
8:45—Wayne King's orchestra.
9:15—After Sundown.
9:30—Tuning Around.
10:00—News Room, WLW.
10:15—Eb and Zeb.
10:30—Music Box.
11:05—Goodnight.

## On the Networks

**NBC-WEAF.**

BASIC—East: WEAF WLW WEEI WTIC WJAR WTAG WCSH KYW WHIO WFBR WRC WGY WBEN WCAE WTAM WWJ WSAI. Midwest: KSD WMAQ WCFL WHO WOW WDAF WKBF. SOUTH—WRVA WPTF WWNC WIS WJAX WFLA-WSUN WIOD WSM WMC WSB WAPI WJDX WSMB KVOO WKY WFAA WBAP KPRC WOAI KTBS KTHS WSOC WAVE WTAR.

6:00—Amos 'n' Andy—east only.
6:15—Uncle Ezra Radio Station.
6:30—To be announced.
6:45—Morton Downey—WEAF.
7:00—Jessica Dragonette—to coast.
8:00—Waltzing by Abe Lyman.
8:30—Court Stories.
9:00—The First Nighter—coast to coast.
9:30—Al Pearce and His Gang.
10:00—Back of the News—east; Amos 'n' Andy.
10:15—Jesse Crawford, Organist.
10:30—Glen Lee and orchestra.
10:45—The Open Road, Sketch.
11:00—Al Kvale's orchestra.
11:30—Griff Williams' orchestra.

**CBS-WABC.**

BASIC—East: WABC WADC WOKO WCAO WAAB WNAC WGR WKBW WKRC WHK CKLW WDRC WCAU WJAS WEAN WFBL WSPD WJSV WBNS: Midwest: WBBM WFBM KMBC KMOX WOWO WHAS KFAB. DIXIE—WGST WSFA WBRC WQAM WDOD KLRA WREC WLAC WDSU WTOC KRLD WRR KTRH KTSA WACO KOMA WDBO WBT WDAE WBIG WDBJ WWVA WMBG WSJS WMBR WALA KTUL KGKO WCOA WDNC WNOX KWKH.

6:00—Just Entertainment—east; Organ concerts—west and Dixie.
6:15—Lazy Dan, Minstrel—east.
6:45—Boake Carter's Comment.
7:00—Johnny Green and Show—east: Concert orchestra—midwest and Dixie.
7:30—To be announced.
8:00—Hollywood Hotel—coast to coast.
9:00—Richard Himber's orchestra.
9:30—The March of Time—to coast.
9:45—Leith Stevens Harmonies.
10:15—Carl Hoff and orchestra.
10:30—Frank Dailey's orchestra.
11:00—L. Romanelli's orchestra.
11:30—Dick Messner's orchestra—basic; Floyd Town's orchestra—midwest.
12:00—Dance Music—west only.

**NBC-WJZ.**

BASIC—East: WJZ WBZ-WBZA DBAL WHAM KDKA WGAR WJR WLW WSYR WMAL WFIL: Midwest: WCKY WENR WLS KWK KWCR KOIL WREN WMAQ KSO WKBF. SOUTH—WRVA WPTF WWNC WIS WJAX WFLA-WSUN WIOD WSM WMC WSB WAPI WJDX WSMB KVOO WKY WFAA WBAP KPRC WOAI KTBS KTHS WSOC WAVE.

6:00—Dinner Concert Program.
6:15—Tony and Gus, Serial Skit.
6:30—Lum and Abner.
6:45—Dangerous Paradise, Skit.
7:00—Irene Rich, One-Act Play.
7:15—Lucille Manners, Soprano.
7:30—Ruth Etting College Prom.
8:00—The Light Opera Theater.
9:00—To be announced.
9:30—Meetin' House, Dramatic.
10:00—Dorothy L'Amour, Songs.
10:15—Ink Spots, Quartet—east; Tony and Gus.
10:30—Oliver Naylor's orchestra; The Light Opera Theater.
11:00—Shandor and His Violin.
11:08—Joe Reichman's orchestra.
11:30—Billy Bissett's orchestra.

# HULL ASKS DUCE, HAILE TO REFRAIN FROM WAR

Continued From First Page.

ticable way toward a peaceful settlement of the present dispute between Italy and Ethiopia."

Then President Roosevelt's spokesman on foreign affairs added:

"The government and the people of the United States desire peace. We believe that international controversies can and should be settled by peaceful means.

"We have signed, along with 62 other nations including Italy and Ethiopia, a treaty in which the signatories have condemned war as an instrument of national policy and have undertaken, each to all, to settle their disputes by none but pacific means.

**World-Wide Effects.**

"Under the conditions which prevail in the world today, a threat of hostilities anywhere cannot but be a threat to the interests—political, economic, legal and social—of all nations.

"Armed conflict in any part of the world cannot but have undesirable and adverse effects in every part of the world. All nations have the right to ask that any and all issues, between whatsoever nations, be resolved by pacific means.

"Every nation has the right to ask that no nation subject it and other nations to the hazards and uncertainties that must inevitably accrue to all from resort to arms by an two.

"With good will toward all nations, the American government asks of those countries which appear to be contemplating armed hostilities that they weigh most solicitously the declaration and pledge given in the pact of Paris, which pledge was entered into by all the signatories for the purpose of safeguarding peace and sparing the world the incalculable losses and human suffering that inevitably attend and follow in the wake of wars."

**SEN. POPE ASKS HULL TO CALL CONFERENCE**

GENEVA, Sept. 12.—(UP)—United States Senator James Pinkney Pope proposed today a world conference of nations who signed the Kellogg-Briand pact "outlaw" Italy if she attacks Ethiopia.

The Idaho democrat, a member of the senate foreign relations committee, cabled the suggestion to Secretary of State Cordell Hull.

His inspiration promptly drew a bitter reaction from the Italian delegation—"meddling."

The French were cool but British quarters were sympathetic as was the Russian delegation.

## CASH AND SILVERWARE TAKEN IN 3 BURGLARIES

Burglars took $70 in cash, a quantity of silverware and clothing in three burglaries reported to police yesterday.

In the only one in which the marauders were seen, a man described by Mrs. E. M. Cheek, of 1667 Sylvan road, S. W., as 35 years old, 160 pounds and wearing a brown suit and felt hat succeeded in slipping a purse containing $21.75 from beneath the pillow on which Miss Rena Cheek was sleeping.

Mrs. Cheek was awakened by the man as he left through the window by which he entered.

L. P. McDaniel, of 939 Mickleberry street, S. W., reported the loss of a pay envelope containing $34. William E. Conway, 1096 Piedmont avenue, N. E., reported the absence of $15 in cash, a quantity of silverware, 10 shirts and a suit when he returned yesterday from a trip. He said burglars evidently entered through a garbage chute.

## BRUNO APPEAL OPINION IS DELAYED FOR TIME

TRENTON, N. J., Sept. 12.—(AP)—Chancellor Luther A. Campbell indicated today the court of errors and appeals would not hand down an opinion on the appeal of Bruno Richard Hauptmann for several weeks.


TONIGHT ANOTHER ALL-STAR PERFORMANCE

PALMOLIVE BEAUTY BOX THEATRE PRESENTS

"THE LOVE SONG"

Featuring FRANCIA WHITE

FRANK PARKER AND JEAN DICKENSON. CHORUS UNDER THE DIRECTION OF MARSHALL BARTHOLOMEW . . . ALFRED GOODMAN CONDUCTOR

AT a little inn in northern Spain, the talented young composer, Jacques Offenbach, and the beautiful Eugenie . . . fall madly in love. But fate has destined Eugenie for an Empress' crown. Poignant drama of a love that never dies! Exquisite Offenbach melodies!

Hear the famous "Barcarolle" and "The Doll's Song."

Thrilling New Palmolive Contest, every week $1000 in cash—1000 other prizes! Tune in for complete details tonight.

WSB 8 P.M.

PALMOLIVE SOAP MADE WITH OLIVE OIL TO KEEP SKIN LOVELY

## Service Star Legion Names Delegates

The Atlanta and Fulton county chapter of Service Star Legion met at the Atlanta Woman's Club on Tuesday and Mrs. Byrd Vaughn, secretary of Red Cross, was introduced and gave an interesting and instructive talk on Red Cross work. Delegates were appointed to the national convention to be held in St. Louis, Mo., on October 8. Mesdames A. B. Ashford, C. D. Strickland, B. R. Dickinson and E. B. Williams were appointed delegates, and Mesdames A. O. Woodman, E. F. Kurtz, T. H. Stewart, Miss Byrd Blankenship, were named alternates.

Mrs. J. C. Mellichamp, first vice president of national, announced a meeting of Starlings, one of juniors and one of a new chapter for adults at her home on September 17. Mrs. J. L. Fulghum, state president, announced a trip planned for September 27, to the George W. Williams home at Santee, Ga., where Service Star Legion is taking care of three children of a World War veteran. The mother of the children is not living.

Mrs. John M. McDougald, chairman of the Lest-We-Forget card party to be held at Sterchi's tea room on September 20 at 2:30 o'clock, announced that 50 or 60 tables had been sold, and Mrs. J. C. Mellichamp, chairman for prizes, had secured quite a number of prizes and favors.

The money will be made to help the children at George W. Williams home and those interested in this worthy cause can call Mrs. John M. McDougald or Miss Byrd Blankinship, co-chairman, for information. Tables will be provided at $1 each. Cake and punch will be served and players must carry cards.

## Miss Frances Latimer Is Honor Guest.

Miss Frances Latimer, whose marriage to Pahl Brown, of Louisville and Cincinnati, takes place Saturday, was honor guest at social affairs yesterday given by Misses Catherine Gray and Eloise Gresham. Miss Gresham was hostess at luncheon at the Piedmont Driving Club honoring the charming bride-elect, and guests included Misses Latimer, Sarah Hopkins, Claire and Ruth Hunnicutt, Helen Lowndes, Beverly Rogers, Dorothy Shivers, Ruth Curry, Sarah Jenkins, Catherine Gray, Anne Dargan, Nelle Freeman, Marguerite Roddey, Clare Haverty, Ann Alston, Joyce Smith, Christine Thieson, Juanita Gresham, Mesdames W. Carroll Latimer Jr., and James Wyatt, Junior.

Miss Gray entertained at a seated tea at the Capital City Country Club for Miss Latimer, and invited were Misses Latimer, Beverly Rogers, Ruth Curry, Helen Lowndes, Dorothy Shivers, Eloise Gresham, Marguerite Roddey, Anne Dargan, Sarah Jenkins, Claire Hunnicutt, Sarah Hopkins, Nell Freeman and Mesdames Carroll Latimer Jr., and John Wyatt Jr., of Boston.

## Mr. Cromer Entertains Atlanta Pilot Club.

The Atlanta Pilot Club and guests were entertained by Hugh Cromer at his home on McDonough boulevard Tuesday evening. Dinner was followed by the monthly business meeting. Miss Juliet Dowling made a report on the progress of the $10,000 Battle Hill tubercular sanatorium project.

Those present were Mr. and Mrs. W. B. Quinn, of El Paso, Texas; Frank Pennell, of Chattanooga, Tenn.; Misses Jane Boyd, Gwendolyn Ramsey, Julia Parker, Martha Sparks, Beatrice Heckle, Amy Mitchell, Juliet Dowling, Rebecca Waitt. Mesdames Carolyn Seivers, Belle Bond, Ethel Cooper, Annie Lou Brigman, Fay Barrett, Dorothy Stewart, Lucy Brantley and Hugh Cromer, Vernon Cooper, Ed Bond, Turner Bussey, C. W. Seivers.

## Mrs. Chadwick Presides At Felicians' Meeting.

The Felicians met Wednesday in the assembly room of Sacred Heart rectory, at which plans for the coming year were discussed. Mrs. F. R. Chadwick, the newly elected president, presided. Other officers elected were Mrs. R. J. Haubenreiser, vice president; Mrs. N. L. Angier, treasurer, and Mrs. Lewis F. Pagle, secretary. The Felicians were organized March, 1928, by Catholic mothers for the purpose of providing enjoyable social events for Catholic young people of Atlanta. Wowen interested in the splendid work of this organization are invited to join. The meeting will be held the second Monday of each month.

## Sigma Tau Delta Tea.

The Beta chapter of the Sigma Tau Delta sorority were entertained at a tea Sunday at the home of Miss Hazel Corbelt, 840 North avenue.

Officers include: President, Miss Miriam Morgan; vice president, Miss Ouida Trapnell; treasurer, Miss Edith Stover; secretary, Miss Eloise Blackwell; recording secretary, Miss Hilda Callahan; scribe, Miss Carolyn Kemp.

Active members are Misses Harriet Mazo, Frances Hutchins, Virginia Wise, Gene Osburn, Ann Broadnax, Mary Martin Turner, Carolyn Huey, Jane Gooch, Louise Collins, Evelyn Gains, Sarah Thurmond and Eleanor Harris.

## Euzelian Officers.

Mrs. Rubie Bethea, president of the Euzelian class of the Oakland City Baptist church, entertained the officers Thursday at the home of Mrs. C. M. Bolen, 1220 Floyd avenue.

Present were Mesdames L. C. Peck, H. C. Bowden, J. B. King, H. L. Ashley, J. S. Upchurch, Howard Upchurch, T. D. Mann, T. C. Ozborn, G. W. Parham, E. L. Demarcus, W. M. Weaver and W. J. Whited. Mrs. Bethea was assisted by her sister, Mrs. C. M. Bolen.


FRECKLES DISAPPEAR IN 5 TO 10 DAYS

WONDER CREAM WIPES AWAY BLACKHEADS—DULL, DINGY SKIN

All you do is this: (1) At bedtime spread a thin film of NADINOLA Cream over your face—no massaging, no rubbing. (2) Leave on while you sleep. (3) Watch daily improvement—usually in 5 to 10 days you will see a marvelous transformation. Freckles, blackheads disappear; dull coarsened skin becomes creamy-white, satin-smooth, lovely! Fine results positively guaranteed with NADINOLA—tested and trusted for nearly two generations. At all toilet counters, only 50c. Or write NADINOLA, Box 41, Paris, Tenn.


# Things That Make Women More Beautiful

(Posed by Frances Drake)

## A Violet Meal for Bathing, a Big Sponge, a Fine Shower

By MIGNON.

I've always felt cleaner after usng some kind of meal with my soap and water than at any other time. If you dip your washrag into hot water, lather it with soap and then shake on a good meal from a shaker can, you will find that your pores are surely being rid of all dirt and grime. In dirty cities, and most of them are, a meal of this kind is a godsend.

I got one the other day with a violet scent. Not a strong scent, just enough to be attractive. It is a fine meal and I was delighted to find that enough of it stuck to the washrag and then to the soap to make the soap feel like an oatmeal soap or a fine meal soap of some kind at the next using. I should think it would be a grand idea to put a meal of this kind right into the soap, the way they do with oatmeal. Maybe they do somewhere, but I haven't found anything like that as yet!

As in most of the shaker cans for meal, this one has a top that you turn and there is a hole about an eighth of an inch in diameter, through which the meal comes. It isn't satisfactory to shake meal through too fine holes, as the top of the can may get wet and the meal cake. This way it is much more satisfactory.

For a bath you won't find anything that will make you feel fresher, especially in summer time.

The meal is not expensive and a can lasts quite sometime. You need very little to do the cleaning, and many people use it without soap. I prefer both.

Another thing I can recommend for people who don't like shower baths, and you would be surprised how many people don't like them—and that is one of these great big sponges. I mean a real sponge. They cost quite a bit when you buy them, but they seem almost indestructible. I got the larger size, which was a mistake. I afterward cut it in two and have two of exactly the right size for the bath. After a meal rub, dip your sponge into the running water under the faucet and squeeze it down your back and over your entire body. To me it is the best kind of shower. You are always sure of your temperature then. What irks me about showers is that they are so temperamental as to temperature. Most drug and department stores carry these natural sponges.

**If you want to know where you can purchase any article mentioned in this column phone Mignon at The Constitution. Please do not write unless you live outside the city, in which case enclose a stamped self-addressed envelope.**

(Copyright, 1935, for The Constitution.)

## SOCIETY EVENTS

FRIDAY, SEPTEMBER 13.

**Mrs. L. L. Shivers and her daughter, Miss Dorothy Shivers, will entertain at a buffet supper at the Piedmont Driving Club, complimenting Miss Frances Latimer and her fiance, John Pahl Brown, and the members of the bridal party, following the wedding rehearsal.**

**Mrs. Rollo Bourbon entertains at tea honoring Miss Nana Seeley, bride-elect, and this evening Colonel and Mrs. Burton A. Seeley entertain at a buffet supper at their quarters at Fort McPherson honoring their daughter and Lieutenant Dan Gilmer, of Fort Benning, Ga., following their wedding rehearsal.**

**Miss Anne Belle Watson entertains at tea honoring the Chi Omega fraternity.**

**Mrs. Morris Brandon Jr. entertains at tea at 3:30 o'clock at her home on Pine Valley road for the members of the Rabun Gap-Nacoochee Club.**

**Mrs. Frank M. Coyne will entertain at a bridge party at her home on Virginia avenue, complimenting Miss Mary Williamson, bride-elect.**

**Dr. and Mrs. Olin S. Cafer entertain at their home on Lullwater road, honoring Miss Mary Craven, of Sacramento, Cal., the guest of Mrs. M. DeWitt Norton.**

**Mr. and Mrs. J. C. Timmerman will entertain the bridal party at a buffet supper at their home in Druid Hills, honoring Miss Helen Reddick and her fiance, Rees Malone Andrews Jr.**

**Atlanta Junior Woman's Club will give a tea at the Woman's Club house.**

**Round dance at the West End Woman's Club from 9 to 12 o'clock.**

**Mr. and Mrs. J. D. McElroy give a buffet supper honoring Miss Corinne O'Neale and their son, Jesse McElroy Jr., following the wedding rehearsal.**

**Orpheus Music Club gives a theater party for the Staccato group, with Mrs. Anna Mae Farmer Nimick, counselor of the club, as hostess, in honor of Misses Gloria Needham, Charlotte Brewer, Catherine Scott, Anita Mazier, Lillian Rosenberg, Ragolda Jacobs, Betty Auerbacle and Shirley Shulman.**

**Atlanta Alumnae of Alpha Delta Pi will have luncheon at Davison's tea room at 12:45 o'clock.**

**The De Molay Mothers' Auxiliary will have the personnel of the Scottish Rite hospital as guests at a picnic lunch.**

**Mrs. F. Stewart Myers entertains at a birthday party for her four-year-old son, F. Stewart Myers Jr., at her home on Ponce de Leon court in Decatur at 3:30 and 6:30 o'clock.**

**Mrs. John Drewry and Mrs. Claude Martin will entertain at a bridge-tea at Mrs. Martin's home, honoring Miss Margaret Neuhoff, bride-elect**

## Miss Carr To Honor Charlotte Visitors.

Mr. and Mrs. James Harris, of Charlotte, N. C., formerly of Atlanta, who arrive today to be the guests of Mr. and Mrs. Fritz Orr for the week-end, will be central figures at Miss Mary Ann Carr's party at the Piedmont Driving Club Saturday evening. Mrs. Harris is the former Miss Angelia Morrison, of Charlotte.

Invited to meet the visitors are Mr. and Mrs. Everard Richardson, Mr. and Mrs. Clark Howell Jr., Miss Betsy Weyman, Alexander Yearly and Leonard Richardson.

## Lakewood W. M. S.

Mrs. J. R. Douglas entertained the members of the Woman's Club of the Lakewood Heights Interdenominational church, of which Rev. H. E. McBrayer is pastor, Wednesday at her home on Miller Reed avenue. Mrs. J. M. Mayer led the devotional.

Contests were enjoyed. Mrs. B. B. Cole and Mrs. M. F. Mobley won prizes.

Those present were Mesdames John Bosh, Jack Caldwell, L. W. Smith, Z. W. Howell, H. P. Burrell, J. M. Mayer, H. L. Howell, M. F. Mobley, C. R. Jordan, F. C. Smith, B. B. Cole, H. H. David, W. B. Spurlock and Mrs. J. R. Douglas.

Mrs. Douglas was assisted by her daughters, Misses Dorothy and Virginia Douglas.

## For Miss Rochelle.

Among the social affairs being given in honor of Miss Pauline Rochelle, whose marriage to O. Fay Keith will take place on September 21, was the bridge party at which Mrs. H. W. Barron Jr. entertained at her home, 23 Clifton street, N. E., on Tuesday evening.

Prizes were won by Mrs. George Gary and Mrs. C. R. Brown. The guests included Misses Rochelle, Susan Morris, Frances Kelley, Ruth Cravens, Vera Vaughn, Anilee Galloway, Elizabeth Whiddon, Evelyn Grant, Marion McDonald, Maude Bryant, Mesdames C. R. Brown, Frank Mitchell, George Gary, C. R. Bryant, Homer Murdock, H. H. Rochelle and H. W. Barron Jr.

## Chi Omega Honors College Girls.

The Chi Omega Alumnae Association will entertain at a tea at 5 o'clock this afternoon at the home of Miss Anna Belle Watson on Rumson road honoring a group of Atlanta girls, who are leaving for college this fall. Miss Watson will be assisted in entertaining by Misses Frances Yates, Marjorie Gould, Dahlis McMurdo and Catherine Carson.

Guests include Misses Rosalie Brook, Catherine Barnwell, Jean Kirkland, Sara Smith, Ruby Steele, Louise McKie, May Grey, Eugenie LeHardy, Barbara Selman, Myra Harris, Jean Ray, Louise Mackey, Jane Brook, Dorothy Muse, Edith Cheatwood, Anne Cox, Elizabeth Birge, Anne Adkins, Annette Bagwell, Nell Winship, Lawson Carter, Nina Fuller, Mary Helmer, Marion Mobley, Helen Northcutt, Hazel Ward and others.

## Whitefoord Garden Club Holds Meeting.

Whitefoord Garden Club met recently at the home of Mrs. A. E. Binder on Binder place, and Miss Elizabeth Parker, home service supervisor, Inman Park division of Georgia Power Company, gave an illustrated lecture on lighting the home. Mrs. Homer McArthur displayed 59 varieties of flowers from her garden and received a green pottery vase. Mrs. H. R. Strickland had 37 varieties, and Mrs. Strickland won the blue ribbon for arrangement and also the lucky prize given after the lecture by the Georgia Power Company. Mrs. J. H. Hendricks won the blue ribbon for best specimen of flower brought.

Mrs. J. C. Patton was elected to fill the unexpired term of Mrs. L. H. Kelley who had served well as secretary, and has moved to East Lake and joined a neighborhood club there.

# Distinguished Guests To Be Honored At Habersham Hall on Saturday

The Lady Elizabeth Oglethorpe Society of the Children of the American Revolution, assisted by the Dolly Madison Society and the Robert Salette Society, will entertain the members of the eleven Georgia C. A. R. chapters and special honor guests at a luncheon on Saturday at Habersham Hall.

Honor guests will be Mesdames Julius Y. Talmadge, of Athens, national recording secretary, D. A. R.; Julian McCurry, of Athens, vice president of the national organization; John W. Daniels, state regent; Mark Smith, of Thomaston, state director of organization; Thomas J. Ripley, regent of the Joseph Habersham chapter; Frances Brown, regent of Atlanta chapter; Walter Estes, of the Baron DeKalb chapter, of Decatur; and John Y. Sage, Thomas C. Mell, Young H. Yarbrough, past state directors.

Mrs. Mark Smith, of Thomaston, state director of the organization, will have charge of the election and installment of officers for the coming year. Following the business meeting at 10:30 o'clock, luncheon will be served at 1 o'clock.

Mrs. D. C. Ward is senior president of the Lady Elizabeth Oglethorpe Society, and Miss Sara Oglethorpe junior president. Mrs. W. Guy Hudson is senior president of the Robert Salette Society, and her daughter, Miss Minnie Hudson, is junior president.

## Friendly Counsel

By CAROLINE CHATFIELD

**Problems of general interest submitted by readers will be discussed in this column. Correspondence invited. Your name held in confidence. Write Miss Chatfield, care The Atlanta Constitution.**

DEAR MISS CHATFIELD:

I am married to a man who admits he doesn't love me as he once did. He admits that he likes to go around with other women. He has tortured me for a year by his decreasing interest in me and his increasing interest in others. He calls me selfish and says every man should have the privilege of having friends and companions outside. I can't see it that way. My ideals of marriage have crumbled but I am hanging on because I have nowhere to go. I am not prepared for any sort of work to support myself, yet if I knew he were unfaithful I would go away. Naturally I am jealous and can't hide it which adds to his delight in torturing me. When I try to discuss the matter seriously he laughs and changes the subject. I am terribly sensitive to all he says and he is continuously hurting me to the quick. Help a desperate wife.

DESPERATE.

**ANSWER:**

**It is possible that your husband is one of these fiendish men who finds pleasure in torturing a helpless woman. The best way to handle him is to refuse to be tortured. Ignore his jests and jibes. Refuse to let him see that he is making you jealous. Beat him to the laugh, even if it is a hollow laugh.**

For whatever reason your husband treats you as he does, it is contemptible and he deserves to be tortured in return, but you can't do this. The most you can do is to save yourself. Suppose you are not prepared to support yourself—now is a fine time to learn. You can study shorthand and typing at home. The effort to master this or any other subject will take your mind off your woes, give you something to think about and something to hope for. If your husband is really losing interest in you a show of independence on your part will be the only thing that will stay it. The day is past when a woman has to sit with folded hands and absorb punishment at the hands of a cruel mate. Indeed getting out and from under may not ease her heartache all at once but it will harden her heart and in time cure the ache.

There is a mighty fine line between the common criminal who kidnaps babies for cash, kills innocent people to get their purses, and the husband who deliberately tortures his wife to get a rise out of her. One stays within the law and goes unpunished, the other ignores the law and goes to jail or to the electric chair. But for the latter, let it be said that he is proverbially kind to his womenfolks. Time after time the gunman's moll testifies that she has had only kind, considerate treatment at his hands and consequently she stands by him to the bitter end, endangering her life and liberty by doing it.

**The electric chair is cheated of these cruel husbands but sometime, somewhere they are sure to get what we all get in this life—punishment for wrong-doing. It may come from within or it may come from without but it comes.**

CAROLINE CHATFIELD.

## Joseph Habersham D. A. R. Will Meet.

The Joseph Habersham chapter of the Daughters of the American Revolution meet at Habersham hall on Fifteenth street next Wednesday afternoon at 3 o'clock.

Mrs. Thomas J. Ripley, regent, will preside at the business session, and will introduce Mrs. William P. Dunn, chairman of patriotic days, who will have charge of the program in observance of LaFayette Day. A social half-hour will follow and visiting D. A. R. are invited.

## Benefit Luncheon.

The Merchants' and Manufacturers' Association will give a luncheon at 12:30 p. m. today in Druid Hills Methodist church basement at 25 cents a plate. The proceeds will go to the Susannah Wesley class. All Druid Hills members and their friends are invited.

## Mrs. Cohen Arrives.

Mrs. Ethel J. Cohen, national president emeritus, of the Jewish War Veterans Ladies' Auxiliary of the United States, will arrive in Atlanta Saturday en route to New Orleans, La., where she will attend the Veterans of Foreign Wars convention.

While in Atlanta Mrs. Cohen will be entertained at a luncheon given by the Ladies' Auxiliary of the Jewish War Veterans, Atlanta Post 112.

Plans will be made for the formal installation and banquet to be held Monday, September 23.

## Center Hill O. E. S.

Center Hill Chapter No. 235 O. E. S. entertained the grand officers, the present worthy matrons, worthy patrons, the associate matrons, associate patrons, the grand instructors of Chattahoochee District No. 2 at a recent meeting. A program was rendered. The worthy matron presented each of the grand officers and other honor guests with gifts. Mrs. Grace Lynn, grand instructor of Chattahoochee District No. 2, presented A. B. Sessions, her co-worker, with a gift. Refreshments were served in the banquet hall.

## Culbertson on Contract

By ELY CULBERTSON,
World's Champion Player and Greatest Card Analyst.

### SEEING THE EXTRA CHANCE

Everyone knows at least one player whose woeful complaint is that for him finesses are never right. I will not contend that there is no such thing as a lucky player or an unlucky one, for I have seen players whom I know to be inferior to the others in the game in which they regularly play, win consistently while the best player in the game may suffer a long losing streak. Nevertheless, the best player must sooner or later win and the true reason is that he does not depend entirely on his luck.

It is easy to see that South's success in making six diamonds on the hand given below apparently depends on the success of the spade finesse. When it was actually played by Mr. George U. Harris, however, he was quick to see that there was at least a possibility of making the hand, even though the spade finesse might fall—and since this possibility would not prevent him from taking the spade finesse, if necessary, there was no reason why it should not be tried.

South, dealer.
North and south vulnerable.

North: ♠ A 6; ♡ K J 6; ◇ K J 10 7 4 2; ♣ Q 4
West: ♠ 9 8 5 3; ♡ 10 8 7 3; ◇ 9; ♣ 8 7 5 3
East: ♠ K 10 7 2; ♡ 9 5 4 2; ◇ 8; ♣ K J 10 9
South: ♠ Q J 4; ♡ A Q; ◇ A Q 6 5 3; ♣ A 6 2

The bidding: (Figures after bids refer to numbered explanatory paragraphs.)

| South | West | North | East |
|---|---|---|---|
| 1◇ | Pass | 3◇(1) | Pass |
| 4NT(2) | Pass | 5NT(3) | Pass |
| 6◇(4) | Pass | Pass | Pass |

1—A game force.

2—With 4 1-2 honor-trucks, South realizes that if North's evidently strong hand included the correct cards, there was great prospect of a slam. Accordingly, he makes the conventional four no-trump bid.

3—Since North has the king of the only bid suit, South must have three aces. The five no-trump response shows the missing ace and the king of diamonds.

4—South knows that North holds the vital cards. Of course, he must have much more than just the ace of spades and the king of diamonds for his three diamond call, and therefore South bids the slam.

**The Play.**

West opened the eight of clubs, and since South knew that that player was not given to irregular openings, he felt certain that this was a top of nothing lead and therefore that East held the club king. Of course, if West should have the club king, playing the queen would insure contract immediately. But South was so convinced that this was not the case that he played low from dummy because he foresaw that if East held the king the hand could be played to avoid the necessity of taking a spade finesse. East played the nine and South won the trick with the ace, drew the outstanding trumps in one round and played three rounds of hearts, on the third round discarding one of his low clubs. This was the key play, since it was vital to stripping the hand, so that the opponents could not continue the club suit after its second round without giving South the opportunity to trump and discard the spade loser in the North hand. The queen of clubs play threw East in, as South had planned, and forced him to lead a spade, since either a heart or club continuation would give up all hope. With two spade winners automatic, South laid down his hand and claimed the balance.

**Comment.**

Note that if by some chance the second club lead had been won by West, the spade finesse was still available as the play to make contract.

**HAND OF TOMORROW.**

South, dealer.
Neither side vulnerable.
North-South part-score 60.

North: ♠ K Q 7; ♡ K Q J 7; ◇ J 9 5 3; ♣ K 6
West: ♠ A 8 6 3; ♡ 10 6 4; ◇ 8 2; ♣ Q 10 7 5
East: ♠ J 9 4 2; ♡ A 8; ◇ K Q 10 6; ♣ J 8 3
South: ♠ 10 5; ♡ 9 5 3 2; ◇ A 7 4; ♣ A 9 4 2

The hand above was bid and played against a partial score of 60. What should be the final contract? We will tell you tomorrow.

(Copyright, 1935, for The Constitution.)

# Former Atlantan Visiting Here

Pictured above is pretty Mrs. Willis Wendt, of Los Angeles, Cal., who is visiting her mother, Mrs. Percy Adams, on Brighton road. Mrs. Wendt is the former Miss Charlotte Adams, a prominent member of Atlanta society, and her marriage to Mr. Wendt was an important social event of last fall at the First Presbyterian church. During her visit here she will be honored at a series of delightful informal social affairs. Staff photograph by George Cornett.

## WOMEN'S MEETINGS

FRIDAY, SEPTEMBER 13.

**Woman's Auxiliary of the Georgia Baptist hospital meets at the hospital at 10:30 o'clock.**

**Agnes Lee Chapter, U. D. C., meets at the chapter house on Avery street in Decatur at 4 o'clock, preceded by the board meeting at 3:30 o'clock.**

**Atlanta Unit No. 1, the American Legion Auxiliary, meets at the Chamber of Commerce building at 8 o'clock.**

**The executive board of Stanton P.-T. A. will meet in the library of the school at 10:30 o'clock.**

**The executive board of Kirkwood P.-T. A. will meet at 10 o'clock at Kirkwood school.**

**Atlanta League for Hard of Hearing meets at the clubrooms, 403 Medical Arts building, this evening at 7:30 o'clock.**

**Atlanta Chapter No. 57, O. E. S., meets at 7:30 o'clock in Joseph C. Greenfield Masonic temple on Moreland avenue at Little Five Points.**

**Piedmont Hospital Alumnae meets at 2:30 o'clock to install new officers.**

**The Epsilon Pi Chi sorority meets this evening at 7 o'clock at the home of Miss Erin Dale Taylor at 1026 Greenwood avenue, N. E.**

**The St. Cecilia Chapter of All Saints Auxiliary-Guild meets at 11 o'clock at the home of Mrs. C. T. Senay, 1068 Peachtree street, northeast.**

**Hapeville Chapter No. 179, O. E. S., meets this evening at 8 o'clock in the Hapeville Masonic hall, at which time an official visit will be made by Mrs. Marcia Jewett, worthy grand matron of the Grand Chapter of Georgia, O. E. S.**

**Oglethorpe Chapter No. 122, O. E. S., meets this evening at 8 o'clock in the Sardis Masonic temple on Peachtree road.**

**Group No. 1 of Atlanta Wesleyan Alumnae Club, meets with Mrs. Harvie Jordan at the Henry Grady hotel at 3 o'clock.**

**Executive board of Home Park P.-T. A. meets in the school auditorium at 10 o'clock.**

**O. B. X. Club meets at 3 o'clock at the home of Miss Margaret L'Engle.**

**Harold Byrd Post and Unit of American Legion of Decatur meets at 8 o'clock this evening at the Agnes Lee chapter house.**

**The class in contemporary literature meets this morning at 10:30 o'clock with Mrs. Emma Garrett Morris at 887 Juniper street.**

**Executive board of the Sacred Heart Altar Society meets at 2:30, with the general meeting at 3 o'clock in the assembly room.**

**Executive board of the Jerome Jones School Parent-Teacher Association meets at the school at 9:30 o'clock.**

## Word—McCain.

ROME, Ga., Sept. 12.—Miss Jenny Word, daughter of the late Arthur Word and Mrs. Virginia Pepper Word, and John E. McCain, of Butler, Pa., and Rome, were married Wednesday at the home of the bride's brother, Arthur N. Word. Dr. Edward R. Leybrun officiated.

The bride was given in marriage by her brother, M. P. Word, of Fairburn. Arthur Coleman, of Pittsburgh, Pa., nephew of the bridegroom, served as best man.

The bride was gowned in wool crepe in a rich autumn brown shade. She wore a shoulder bouquet of pink roses and swainsona.

After a visit in Pennsylvania, Mr. and Mrs. McCain will be at home on South Broad street, Rome.

## Picnic for Ministers.

The Methodist ministers' wives of the Atlanta district honored their husbands to a picnic at Grant park recently. Luncheon was served, after which the entire group engaged in games and contests with Mrs. R. L. Russell, Mrs. C. S. Forester and Mrs. J. W. Chidsey in charge. This is but one of the many delightful programs the Methodist preachers' wives have enjoyed during the past two years.

## North Side Group Plans Silver Tea

Mrs. Edgar Watkins entertained the North Side Library Association Wednesday at her home on Piedmont road at an all-day meeting with sewing for the needlework guild in the morning. Luncheon was served. The business meeting was held at 2 o'clock with the new president, Mrs. Paul Yopp, presiding. The program was in charge of Mrs. Charles F. Clippinger. Each member of the association gave an account of her summer vacation, including trips of interest.

The ways and means committee with Mrs. I. T. Calloway as chairman presented plans for a silver tea and it was voted to have the tea on Tuesday, October 1, from 3 to 5 o'clock, p. m., in the gardens of Mrs. Conrad Faust, at 3532 Piedmont road. Mrs. Walter A. Rhodes and Mrs. L. R. Hogan will be in charge of refreshments. The purpose of the tea is to raise money for the association's chief project, the Ida Williams library, located at Buckhead.

## Fall Conference At Camp Highland.

Girl Reserve Club leaders, officers and members are invited to the annual fall setting up canference at Camp Highland Saturday and Sunday. A recreational program, as well as group discussions will be enjoyed, so all high school girls interested in the Y. W. C. A. and who are prospective Girl Reserves are urged to attend.

Miss Anne Pridmore will direct the conference and lead the worship service Sunday morning. Saturday afternoon there will be discussion groups on club policies, membership projects, social service, program hints and other topics. Leaders, who are former Girl Reserve advisors, presidents and committee chairman, will be Misses Cornelia Christie, Sara Thomason, Byrd Strickland, Elizabeth Burson, Sarah Lawrence. New songs, stunts, dances and games on Saturday evening will introduce many novel ideas for club recreation during the coming winter.

As Camp Highland will be used by the National Youth Administration during October and November, Miss Pridmore announces that this is the only week-end this fall for Girl Reserves. Friday, September 20, ex-campers, junior and senior high girls and Girl Reserves will enjoy a spend-the-night party at camp, and this will be their last opportunity, as business and industrial girls will be at Highland September 21-22.

Those planning to go this week-end should notify Miss Pridmore before Friday and be at the Y. W. C. A., 37 Auburn, by 2 o'clock Saturday. The entire conference fee will be $1 with transportation furnished by the campers.


A Cocktail for Your Face!

Dorothy Gray

offers you a special package of her famous Pick-Up Treatment for dry or oily skin. It includes one generous jar ($1.00 value) of Masque Frappe' . . . the cream that revitalizes tired faces . . . also a $1.00 jar of Dorothy Gray cleansing cream. Both for........$1.00

J. P. ALLEN & CO.
The Store All Women Know



New Colors in Cocktail Party VELVETS!

$19.95

Shown here is a dotted Velvet, with the dots and scarf in contrasting color. Comes in brown with chartreuse, black with rose, and green with amber.

J. P. ALLEN & CO.
The Store All Women Know

# Crackers Beat Lookouts in First Game of Final Series, 4-3

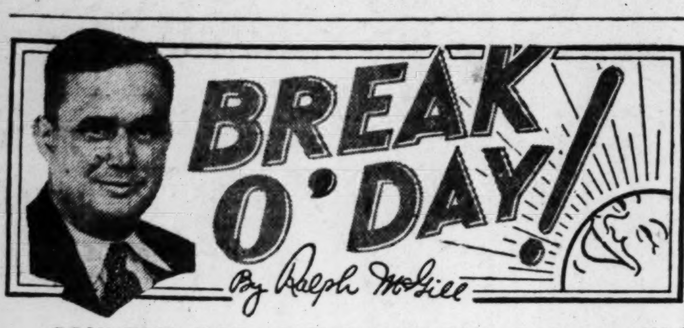


COUNTRY CLUB, CLEVELAND, Ohio, Sept. 12.—Walter Emery came blazing into the semi-finals of the amateur championship this afternoon, the hottest man in the tournament.

And with him walked Charlie Yates, of Atlanta, who left the tournament yesterday when his game slumped a bit against John Nash, of Canada.

The two are fast friends and are about even in victories. And Yates' pride in Emory's accomplishment is balm to his disappointment in failing himself to reach the semi-finals.

Emery is six under par for six matches of the amateur and that is the hottest golf of the week. Lawson Little, the defending champion, is eight under par for the same number of matches. But Emery leads him by one stroke.

**The Oklahoma City law student is the only one with a chance to beat Lawson Little, it seems. Johnny Goodman, also in the semi-finals with a great deal of trouble, is 12 over par for his six matches, which indicates just how his game has compared with that played by Emery and Little.**

We came toward the eighth hole this afternoon with Emery in a close match with Jack Munger, of Dallas.

**"Emery," said Yates, "won't get nervous. He has all the nerve in the world."**

And just then Emery proved it. His drive had gone to the left in deep rough. There were a dozen small trees between him and the green. Yet he nonchalantly blasted the ball out of the tall grass with a spoon and was but three feet off the heavily bunkered green.

**On nine he dropped a long putt for a deuce despite the fact the cup was almost stymied by Munger's putt.**

The door was half shut but he went in to go 1 up. From then on, with that eighth and ninth in his mind, Munger dropped behind.

### THE TALL SKINNY GIRL.

The big, long car drove up to the Country Club. A fat lady of the middle years got out with a tall, skinny girl.

"Where," she asked, "is Mr. Fred Haas, of New Orleans?" She was told that Mr. Haas was out on the course having a struggle for his golfing life in the national championship quarter-finals and was, at the moment, at about the fifth tee.

**"Come on," she said firmly, taking the tall, skinny girl who looked rather sad, by the arm and starting her off toward the fifth tee. She looked very determined. And your correspondent, whose dogs were screaming for rest after having trudged after Mr. Walter Emery for 18 holes, began trudging after the fat lady with the sad-looking girl. It was some sort of a story.**

"You just wait and see," said she, "I know what I am telling you. You just wait and see if he can't."

**So we trudged on and at last we discovered Freddie Haas. Mr. Haas is 19 years old and is taller than six feet. He is thin. Very thin.**

We watched Mr. Haas as he wound up and blasted one 250 yards down the fairway.

Continued on Page 19

STETSON HATS

Today men appreciate the truth that women have always known—that no article of wearing apparel contributes quite so much to the joy of life as a hat that is attuned to style and in harmony with your personality. Such a hat is Stetson's Kenton—offered in a smart array of rich fall colorings.

$6.50

The Playboy $5 | The Avenue $8 | The Stetsonian $10

ZACHRY

87 PEACHTREE ST.


## ALLISON BEATS WOOD FOR TITLE IN RECORD TIME

### Texan Atones for Bitter Failures in Past Ten Years.

*By Henry McLemore.*

FOREST HILLS, L. I., Sept. 12. (UP)—In the short space of 49 minutes, Wilmer Allison, of Austin, Texas, today atoned for all the bitter failures and disappointments that have been his in 10 years of almost ceaseless campaigning on the tennis courts of the world.

In that short time—from 3:11 p. m. to 4 p. m. to be exact—Allison blasted past Sidney B. Wood, of New York, in straight sets, 6-2, 6-2, 6-3, to win the men's national singles championship of America, and write his name beside that of Maurice McLoughlin, Big Bill Tilden, Henri Cochet, Rene LaCoste, Ellsworth Vines, and other giants, on the big silver trophy. Allison stood on the lawn for the presentation ceremony, still in his working clothes but with his thinning hair neatly slicked and he wore a grin that said, better than words, "its been worth it."

**CAME THROUGH.**

You knew, as they handed him the big silver jug, that he had forgotten the Allison who, after his Davis cup licking this year, said sadly, "I guess I just wasn't meant to win." Also forgotten were the other Allisons who, in the past, had come so close to victory.

As gratified as the crowd was at the final success of the man who when he was left off the Davis cup team a year ago, rated no longer fit for international play, it couldn't help but feel sorry for Wood. For Sidney today had the double misfortune of being badly off his game and meeting a foe who was blazing. Only occasionally did the New Yorker find his true game, and while his poor play was undoubtedly due, in part, to Allison's terrific pressure, he is capable of much finer tennis.

**WOOD WRONG.**

Allison's play was enough to shake the stoutest heart, crumple the most resolute defense. As against Perry yesterday, the Texan could do no wrong. He hit with such rapacity and length off both wings that Wood, one of the grandest volleyers in the world, never could come to the net to show his craftsmanship. Throughout the match the New Yorker stood shackled to the baseline as Allison's drives screamed low over the net to dig in close to the backline.

But it was when he charged in behind these drives to take the net, that Allison was most sensational. Once entrenched at the webbing, the Texan was impassable. No matter where Wood hit the ball, Allison was always there, ready to murder it for a point. He was so potent in the short court that Wood was forced to shoot at pin-point openings, and to shoot at pin-point openings successfully, a man must be riding the top of his game with his touch as sure as a surgeon's.

**WOOD BOGS DOWN.**

Wood's touch wasn't that sure. He was bogged down in errors all afternoon. He tried to lob Allison back but quit when the Texan smashed the lobs for kills. And to show you Allison's accuracy today, not one or two, but a half dozen of these kills caught the side or baseline smack in the middle.

The point score and stroke analysis clearly show the Texan scored 91 points to 62 for Wood. He had 20 placements to 13 for Wood. And the New Yorker's nets and outs totaled 68 against Allison's 46.

## Mrs. Butler Meets Mrs. Brown for Title

Mrs. E. A. Brown, medalist, and Mrs. Guy Butler, who qualified with a 92 and 93 respectively, will meet in the finals of the Maier & Berkele women's golf tournament at Piedmont park this morning at 9:30.

Mrs. Brown advanced to the finals by defeating Mrs. J. R. Roe, 5-4, yesterday. Mrs. Brown was playing the same good game that she shot when she qualified on Monday.

Mrs. Butler won from Mrs. J. C. Wright, 6-5. In every match which Mrs. Butler has played she has closed her opponent out at 13.

Finals of the consolation flight, played Thursday morning, gave the cup to Mrs. George Griffin Jr. She beat Mrs. M. S. Mentzer, 2 up. She had previously defeated Miss Grace Moore.

## Dunn Beats Hubert In Colored Fight

Roy Dunn, veteran local colored middleweight, returned to an Atlanta ring at the auditorium Thursday on an interesting card offered by the American Sporting Club, and proved that he has lost none of his old skill by taking T. Hubert, rangy youngster, easily into camp. Relying on a tantalizing left jab and a sweeping right uppercut, Dunn pounded Hubert at will through two rounds, dropping him for a nine-count in the second. Hubert dropped to his knees without being hit midway in the third heat, and was disqualified by Referee Tim O'Dowd.

Billed as half of a double windup, the 10-round go between Hoke Finley and Prince Albert, New York middleweight, proved something of a disappointment. Albert earned a draw with a fast finish in the last two rounds, though he inflicted no damage.

Following a lively battle royal that the large crowd enjoyed Johnny Hugh and Tommy Lee, featherweights, went to a fast four-round draw. Battling Rube, a comedian, then polished off John Henry Bowen in the third round. Bob Hunter failed to show for his heavyweight bout with Battling Coleman, Pittsburgh negro. Another card was announced for September 25.

## The Box Score

| CHATTA'GA— | ab. | r. | h. | po. | a. | e. |
|---|---|---|---|---|---|---|
| Loane, lf | 5 | 1 | 2 | 1 | 0 | 0 |
| Mihalic, 2b | 3 | 1 | 1 | 2 | 1 | 0 |
| Lewis, 3b | 3 | 0 | 1 | 2 | 2 | 0 |
| Sington, rf | 4 | 0 | 1 | 2 | 0 | 0 |
| Jackson, c | 2 | 0 | 0 | 2 | 1 | 0 |
| Marion, cf | 3 | 0 | 1 | 4 | 0 | 0 |
| Reeves, ss | 4 | 0 | 0 | 1 | 4 | 0 |
| Spurlin, 1b | 4 | 1 | 1 | 9 | 0 | 0 |
| Cohen, p | 2 | 0 | 0 | 0 | 1 | 0 |
| Millies, c | 1 | 0 | 0 | 1 | 0 | 0 |
| xDavis | 1 | 0 | 0 | 0 | 0 | 0 |
| Totals | 32 | 3 | 7 | 24 | 9 | 0 |

xBatted for Cohen in ninth.

| ATLANTA— | ab. | r. | h. | po. | a. | e. |
|---|---|---|---|---|---|---|
| Hamel, cf | 3 | 1 | 1 | 2 | 0 | 0 |
| Hill, 3b | 2 | 1 | 0 | 0 | 2 | 1 |
| Moore, 3b | 1 | 0 | 0 | 0 | 0 | 0 |
| Hooks, 1b | 4 | 0 | 2 | 11 | 0 | 0 |
| Hutcheson, rf | 4 | 0 | 1 | 2 | 0 | 0 |
| Harris, lf | 2 | 1 | 0 | 3 | 0 | 0 |
| Lipscomb, 2b | 3 | 1 | 1 | 0 | 1 | 1 |
| Chatham, ss | 3 | 0 | 1 | 2 | 3 | 0 |
| McCaskill, c | 4 | 0 | 0 | 7 | 2 | 1 |
| Kelley, p | 4 | 0 | 1 | 0 | 1 | 0 |
| Totals | 30 | 4 | 7 | 27 | 9 | 2 |

Chattanooga ....... 100 010 100—3
ATLANTA ....... 000 020 02x—4

Runs batted in, Sington, Loane, Hooks, Hutcheson, Lewis, Lipscomb, Chatham; two-base hits, Mihalic, Loane, Hutcheson; three-base hit, Lipscomb; stolen bases, Lewis, Loane 2, Hamel; sacrifices, Cohen, Marion; left on bases, Chattanooga 7, Atlanta 8; bases on balls, off Kelley 3, Cohen 5; strikeouts, by Cohen 2, Kelley 4; wild pitches, Kelley, Cohen 2. Umpires, Walsh and Griggs. Time, 1:55.

## DAVISON LOSES TO RICH'S, 7-3

In defeating Davison-Paxon, 7-3, last night, Rich's won the championship of the Merchants' league. The Merchants' league had a four-way play-off, Rich's being winners over Harland Printing Company, Sterchi and Davison-Paxon. The victory tonight also places the strong Rich's team in the city tournament, which starts next Wednesday, September 18. Besides pitching tight ball in the pinches, Ludwig, of Rich's, knocked a home run.

Rich's, Inc. .........000 400 102—7 10 4
Davison-Daxin .......000 010 020—3 9 4
Ludwig and Leatherman; MacDonald and Bloomfield.

King Hdw. Co. .....000 100 003—4 4 0
Swift & Co. .......000 013 300—7 9 3
Haas and Foster; Thaxton and Austin.

General Elec. ........000 101 03—5 5 3
Theatrical Prtg. Co....000 100 10—2 7 4
Johnson and Goddard; Hassler and Humphries.

Merita Bakeries .....000 000 0—0 3 9
Postal Tel. ..........620 412 x—15 10 2
H. Spruell and Beneview; Bates and Davis.

## DIXISTEEL WINS OVER GULF, 6-4

Gulf Refining outhit Dixisteel at Glenn field Thursday in the second game of the Atlanta Commercial league playoff, but lost the game by 6-to-4 to give Dixisteel its second Commercial league championship in as many years.

The winning team was presented with the American Bakeries trophy in addition to a league cup. The American Bakeries trophy must be won three times by the same team before it becomes permanent property.

Putting up one of its best games of the season Gulf lost a hard game. Lefty Everett, Gulf pitcher, pitched a splendid game by llowing the Dixisteel but six hits while he pounded out four himself. The majority of Gulf hits came when the bases were unoccupied which had a telling effect at the end of the game.

Leonard Mayo, with his curve ball working well, kept the Gulf hits scattered while he hit two for three to drive in four men in the first three innings.

Dixisteel .............. 402 000 000—6 6
Gulf .................. 000 013 000—4 11
Mayo and Ford; Everitt and Eskew.

## Down the Alleys

The Merchants Duckpin league will hold its initial meeting of the season at Blick's Bowling Center at 7:30 o'clock this evening.

Teams from Knight Paper Company, Pioneer Press, Ponce de Leon Laundry, Lamar-Rankin Drugs, De Foor & Austin, Fire Insurance, A. & P. Tea Company, Tull Rubber Company will be included in the group of representatives at the meeting.

The Atlanta Paper Company ladies team and men's team had a mixed bowling match last night that proved most interesting to the bowlers and spectators.

Pate Jackson, Dexter Swanston, Felix Reid, Harold Anderson, Clarence Williamson, William Stokes, Jim Lockwood, and Fred Johnson who will make up the roster of the Peachtree Christian Altos, held their initial practice Thursday, preparatory to Tuesday's league games.

## Dawson Ragsdale Leads at West End

Dawson Ragsdale led the qualifying in the West End Club's championship tourney yesterday with a 76. He took a 40 going out but returned in a good 36.

John O'Neal was second with a 78, followed by Hook Sandow with 81.


GOLFERS

Odd Lot of Our Best Grade Cushioned Steel Shaft Irons. Come in before they are picked over $1.50

$40.00 Set 8-Matched Steel Shaft Full Flange Irons, complete for $16.00

3 Matched Hand-Made Woods $8.50

Odd Lot Hickory Shaft Irons, including all our makes $1.00

New shipment Golf Bags 95c Up

5 GOOD TOUGH COVER GOLF BALLS for $1.00

ATLANTA GOLF SHOP

34 WALTON ST. GRANT BLDG.


## DIZZIY DEFEATS GIANTS IN FIRST; TIGERS WIN, 8-5

### Dean Bags 26th; Jo Jo White Leads Attack on Yanks.

**All major league box scores can be found on Page 19.**

NEW YORK, Sept. 12.—(UP)—The St. Louis Cardinals hurled back the New York Giants in the opening game of their crucial series today, 5-2, and dealt a damaging blow to the pennant chances of the Terrymen. The defeat left the Giants 4 1-2 games from the top and 3 1-2 behind the second-place Chicago Cubs, who trailed the Cards by one game.

Dizzy Dean struck out eight men and allowed but seven hits in scoring his 26th victory of the season. The Dean brothers have now won 44 games, only one short of their predicted goal. Carl Hubbell started for New York but was relieved in the sixth after he had been nicked for seven hits and four runs. Singles by Rothrock, Frisch and Jimmy Collins gave the Cards a run in the first inning. Terry Moore hit a homer in the second. Dean's single, Martin's double and Rothrock's single accounted for two more runs in the fourth. The Cards' last run resulted from Jimmy Collins' triple and Davis' single in the fifth and Jackson's single, an infield out and Leiber's single in the ninth accounted for the Giants' two tallies.

**CUBS WIN NINTH.**

The Chicago Cubs extended their winning streak to nine straight by walloping the Brooklyn Dodgers, 13-3. Lon Warneke held the Dodgers to eight hits and hung up his 18th victory. Augie Galan led the Cubs' attack with four hits, including a homer and a double, and drove in five runs. The Cubs made 15 hits off Benge, Mungo and Green.

Big Jim Weaver pitched the Pittsburgh Pirates to a 11-0 victory over the Philadelphia Phillies, allowing seven hits. Young and Lavagetto, with three hits each, led the Pirates' 15-hit assault on Pezzullo and Bivin.

Cincinnati won from the Boston Braves, 4-2, with Rookie Gene Schott having the pitching edge on Bob Brown. Triples by Cuyler, Herman and Riggs in the sixth and seventh innings produced the Reds' winning margin.

**TIGERS GAIN.**

The Detroit Tigers moved nearer the American league pennant by coming from behind to defeat the New York Yankees, 8-5. The victory increased the Tigers' lead over the Yanks to 8 1-2 games. The Yanks went into the eighth with a 4-2 lead but the Tigers forged ahead when Gehringer singled, Greenberg tripled and Goslin homered. The Yanks tied the score, 5-5 in their half of the eighth when Pinch-Hitter Tony Lazzeri singled to score Combs, running for Dickey who had walked. Detroit clinched the game in the ninth with a three-run rally. Owen tripled and White hit the second homer of his major league career. Cochrane stole home for an unneeded run. Eldon Auker allowed the Yanks nine hits, the same number the Tigers made off Ruffing, Murphy, Broaca and Tamulis.

Earl Whitehill pitched a three-hit game as Washington won from Cleveland, 3-0. Monte Pearson, who started the game for the Indians, contributed to his own downfall by walking seven men in four innings. Bolton's double, an infield out and a long fly gave the Senators their first tally, which proved enough to win behind Whitehill's hurling.

**CHISOX LOSE PAIR.**

The Philadelphia Athletics snapped a 13-game losing streak by taking a double-header from the Chicago White Sox, 11-2 and 4-3.

Jimmy Foxx had a perfect day at bat in the first game, getting a single and two homers, No. 32 and 33, leaving him only one behind Hank Greenberg, Detroit, for the major league lead. The A's batted Vernon Kennedy, recent author of a no-hit, no-run game out of the box in four innings, while Johnny Marcum limited the White Sox to five hits. In the second game Vallie Eaves, Indian semi-pro pitcher from Oklahoma, allowed only seven hits to win his initial start.

The St. Louis Browns defeated the Boston Red Sox, 6-2, behind Sugar Cain's seven-hit pitching. Harlan Clift, Browns' third baseman, made three singles in three times up, and scored three runs Jack Wilson, Red Sox rookie, held the Browns to seven hits and three runs until the ninth when four singles accounted for three runs.

## Southern League

**CHICKS 13; BARONS 4.**

MEMPHIS, Tenn., Sept. 12.—The Chicks gained revenge for the drubbing they received yesterday as they blasted out a 13-4 victory over Birmingham today.

Memphis rattled 15 hits off Al Weafer's offerings who went the entire route despite a five-run assault in the second inning.

| B'HAM. | ab. | h. | po. | a. | MEMPHIS | ab. | h. | po. | a. |
|---|---|---|---|---|---|---|---|---|---|
| Bell, 2b | 4 | 0 | 1 | 5 | Benning, 3b | 3 | 1 | 0 | 3 |
| Clancy, 1b | 5 | 2 | 11 | 2 | Marquart, ss | 5 | 2 | 1 | 3 |
| Cox, c | 4 | 2 | 1 | 0 | Reese, 1b-2b | 5 | 0 | 5 | 5 |
| Scott, rf | 4 | 2 | 2 | 0 | Duke, lf | 5 | 1 | 1 | 0 |
| Waddey, lf | 3 | 2 | 2 | 1 | James, rf | 5 | 2 | 1 | 0 |
| Woodard, 3b | 4 | 0 | 1 | 0 | Watwood, cf | 4 | 2 | 1 | 0 |
| Dunbar, cf | 4 | 2 | 2 | 0 | Kintana, 2b | 2 | 2 | 4 | 2 |
| Moore, ss | 4 | 1 | 2 | 4 | xFarrell, 1b | 2 | 1 | 8 | 0 |
| Weafer, p | 4 | 0 | 2 | 2 | Hofmann, c | 3 | 2 | 5 | 2 |
| | | | | | Henry, p | 2 | 0 | 1 | 2 |
| | | | | | Carter, p | 2 | 2 | 0 | 0 |
| Totals | 36 | 11 | 24 | 14 | Totals | 38 | 15 | 27 | 17 |

xRan for Kintana in 6th.

Birmingham ............. 011 200 000— 4
Memphis ................ 052 020 13x—13

Runs, Clancy, Cox, Scott, Moore, Benning, Marquardt, Duke, James 2, Watwood 3, Kintana, Farrell, Hofman 2, Henry; errors, Kintana, Farrell, James, Weafer, Woodard; runs batted in, Clancy, Woodard, Waddey 2, Hofmann 2, Carter 2, Farrell, Watwood 2, Benning 2, Marquardt 2, Reese; two-base hits, James, Hofman 2, Kintana, Carter, Farrell; three-base hit, Duke; sacrifice hits, Hofman, Kintana; stolen bases, Marquardt 2, Benning; double plays, Kintana to Reese, Benning to Kintana to Reese, Benning to Reese to Farrell; left on bases, Memphis 7, Birmingham 9; innings pitched, by Henry 3 2-3 with 4 runs 9 hits, 2 on base when relieved; winning pitcher, Carter; wild pitch, Henry, Weafer; base on balls, off Henry 4, Weafer 4; struck out, by Henry 3, by Carter 1. Umpires, Johnson and Bond. Time of game, 1:53.

**PELS 8-1; ROCKS 5-3.**

LITTLE ROCK, Ark., Sept. 12.—New Orleans and Little Rock split a double-header tonight, the Pels winning the first game, 8 to 5, and the Traveler staking the second, 3 to 1

FIRST GAME.

New Orleans ........110 020 301—8 12 3
Little Rock ........031 010 000—5 8 3
Davis and Helf; Sharpe and Rice.

SECOND GAME.

New Orleans ............000 010—1 3 1
Little Rock ............011 01x—3 8 1
(Six innings, midnight rule).
Willoughby and Helf; Mustaikis and Clawitter.

**SMOKIES 8; VOLS 7.**

Knoxville ............ 330 010 010—8 14 2
Nashville ............ 002 011 210—7 12 2
Moss and Bandy; Drieswierd, Watkins, Eiland and Gooch.

## 'Most Valuable' Softballer

**Joe Jenkins, member of the Trammell Scott softball team, was selected as the "most valuable" player in the recent Southeastern FERA tournament here. He is shown above receiving the Davison-Paxon trophy from J. J. Doran (left), secretary of the company. George P. Hynds, one of the directors of the FERA softball activities, is in the center. The selection was made by a committee of officials and fans. Dick Maxwell, of Rich's; G. Overchas, pitcher of the Waverly (Fla.) team, winner of the tournament; J. D. Morgan, Spartanburg, S. C., and Paul Keene, Southern Bell, were the other players mentioned in the selections. Staff photo.**

## 'Eddie Moore Day' Proclaimed by Elks

### Elaborate Program Planned for Final Cracker Game Sunday; Party for Two Teams.

*By Jimmy Jones.*

The Atlanta Elks are going to throw a little party for Eddie Moore, who is a well-recognized member of the herd, now that he has distinguished himself by giving Atlanta a first-place ball club—the first the town has had since 1925.

Manager Moore, being an Elk in good standing, will be honored by Atlanta Lodge No. 78 on Sunday, September 15, the last day of the season, on which the Crackers will play the Chattanooga Lookouts a double-header.

The Elks have proclaimed the occasion "Eddie Moore day." There will be a few presents for the skipper, some foot races and field events between games.

Last year, Moore was thus honored by the Junior Chamber of Commerce after steering the Crackers to 11 victories in 12 games after taking over the reins of the club from Spencer Abbott.

Following is the complete text of the announcement as released by the Elks yesterday:

At a meeting Wednesday night at the Elks Club it was decided to hold "Eddie Moore Day" on Sunday, September 15, which is the last day of the baseball season. An elaborate program was planned with reception for both ball clubs, after a program of sport events in the afternoon, sponsored by the Elks club. Eddie Moore has been an inspiration to all of Atlanta by managing a winning baseball team—the first in ten years.

The athletic events are to take place between the double-header. The first game will be called at 2 o'clock. Immediately preceding the second game prizes will be offered for fungo hitting, two long distance throwing, pitching events, pitching in barrels, catchers pegging to second base, circling the bases, 100-yard dash. All these events are for the players only.

There will be appropriate prizes for each one of these events.

After the nightcap and at 8 o'clock to 10 p. m. a reception will be held at the Elks Club, 736 Peachtree street, N. E., for Eddie Moore, Cracker team, and the Chattanooga team, and their wives.

Following is the committee appointed by Frank M. Robertson, exalted ruler, to further this program: Dr. Rayford W. Tharpe, chairman; Joe Ray, Scott Allen, Ben Brooks, Jack Weinstock, Gordon Hardy, J. Bush, F. Q. Sammon, Harold Wilson, Sheriff Charles Griswell, A. B. Madison, Bill Sellars, Jason Tuggle, Uriah Hetter, Ed Bond, George Hamilton, H. C. Fabian, Luke Arnold, James L. Key, Ed Smith, E. C. Shatterly, Riley Elder, Wilbur Brown, Schley Thompson, Alfred S. Levison, John F. Warwick, A. E. Cutler, Joe E. Haley, Dr. I. H. Etheridge, I. S. Moss.

Box L at the ball park has been reserved for the Elks and their wives and families. Tickets are on sale at Secretary J. Clayton Burke's office at the Elks Club, Phone Hemlock 3933.

### *Cracker "Box" Is Suggested*

There will be a Cracker "box" at the ball park Sunday and it won't be a box score.

A number of fans in the city who believe that the Cracker fans should show some token of appreciation for the players' efforts, are starting a move to have President Earl Mann place a barrell just inside the entrance to the park Sunday, into which fans will drop their contributions to the players' fund.

In view of the fact that the players do not get any extra pay from the Shaughnessey playoff, only their salaries, the idea of the box was broached.

"Practically all the Atlanta fans are anxious to do something for the players," declared the spokesman for the group, who asked that his name be withheld from publication. "The only way they can do anything is to contribute financially and if President Mann will only allow the barrell to be placed in the stands, the fans will do the rest."


TONIGHT Crackers vs. Chattanooga TONIGHT

Ladies' Night 8:30


## Buford Defeats Kincaid Mills, 4-0

BUFORD, Ga., Sept. 12.—Reid's four-hit pitching and some excellent pinch-hitting by Johnny Stowe enabled Buford to beat Kincaid Mills, of Griffin, 4 to 0, here this afternoon.

Stowe, who recently signed a New Orleans contract for a trial next spring, led Buford's attack with three safeties in three trips to the plate.

Buford plays Greensboro here tomorrow afternoon.

Kincaid ..... 000 000 000—0 4 3
Buford ...... 100 003 00x—4 8 1
Parker, Stewart and Case; Reid

## HARRY KELLEY TIES OWN MARK WITH 23 WINS

### Both Teams Collect Seven Hits; Hooks Gets Two.

*By Jimmy Jones.*

Don't sell the old maestro short.

This is the latest word of warning fro: Ponce de Leon park. And, of course, we mean Harry Kelley, the young old man of the Atlanta staff, who yesterday scored his 23d victory of the season to tie his own record of most wins in a season by beating the Chattanooga Lookouts in the eries opener, 4 to 3.

Kelley not only beat the Lookouts, but he outpointed "Fidgety" Sid Cohen, the Lookouts' temperamental southpaw. And when a Kelley can beat a Cohen, it is indeed a happy ending.

**UPHILL FIGHT.**

The old maestro had to pitch an uphill battle to win, for the Lookouts had him two down until the fifth. The Crackers tied it up in that inning, only to fall behind again when the Lookouts scored a run in the seventh.

But the Crackers showed some of the old come-back spirit to score two more in the eighth.

Once they gave Harry Kelley a scent of victory, there was no heading him. He hung right in there and outsmarted the Lookouts in the clinches until his teammates could muster enough runs to put him in the clear.

That is why the warning is issued not to sell Harry Kelley short in the Shaughnessey playoff which is looming just ahead. He is just as good a pitcher as he ever was and one only had to hang around the Chattanooga dressing room and get some of the comments afterward to be convinced of this.

**COHEN BLOWS UP.**

Cohen, brother of Andy Cohen, former University of Alabama and National league second baseman, pitched a beautiful game for seven innings. He was a little wild, but had plenty of smoke and was really bearing down. But Cohen is the kind of guy that almost anything will upset and this was emphasized when the usually placid Clyde Milan had to change catchers for him in the seventh, removing Jackson and rushing in Millies after Cohen uncorked a wild pitch which let Peck Hamel get to third.

Whatever the reason for the change in battery mates, it had an adverse effect upon Cohen. The Crackers spotted him for two runs in the eighth. Hutcheson doubled and was caught at third when Bobby Reeves made a nice play on Harris' grounder. But "Nig" Lipscomb reached him for a triple—his only hit of the game—scoring Harris. And Cohen's goose was cooked a moment later when Buster Chatham lined one of his fast ones for a single to center, scoring Lipscomb with the winning run.

**FANS KELLEY.**

Cohen wound up the game by fanning Kelley, but it was small consolation.

Each pitcher gave seven hits.

Kelley was wild in the first and walked Lewis and Millies after Mihalic had dusted the left field lines with a double. Mihalic took third on a wild pitch and scored on Freddie Sington's long fly to left.

The Lookouts got another in the fifth on a single by "Boob" Spurlin, the Atlanta boy, Cohen's sacrifice and a double by Bob Loane.

**90TH WIN.**

Yesterday's was the Crackers' 90th victory. Tonight, there will be a ladies' night game, the last one before the playoff, starting at 8:30 o'clock. Bobby Durham, trying for his 16th win, will be the Atlanta pitcher. Jess Petty or Hansen will work for Chattanooga.


Get wise to PALMER

for quality at a price you can afford to pay

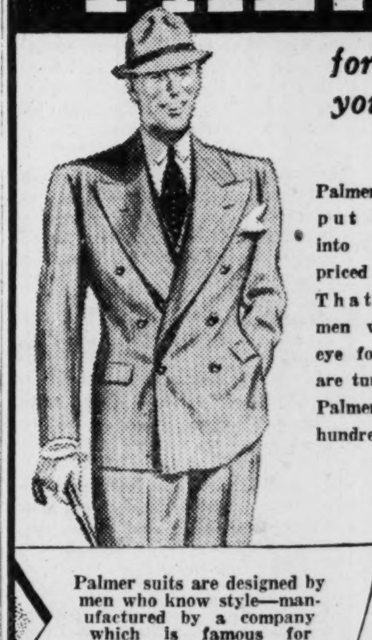

Palmer has put quality into popular priced clothes. That's why men with an eye for value are turning to Palmer by the hundreds!

Palmer suits are designed by men who know style—manufactured by a company which is famous for quality.

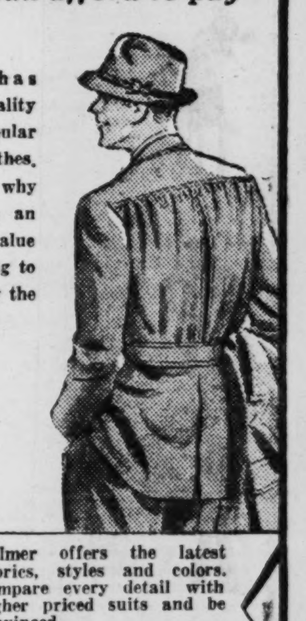

Palmer offers the latest fabrics, styles and colors. Compare every detail with higher priced suits and be convinced.

Three popular prices $13.50 $15.00 $17.50

Also a complete line of overcoats.

Palmer Clothes

39 MARIETTA STREET PALMER BUILDING

# Little Meets Johnny Goodman in 36-Hole Semi-Finals Today

## JACKETS HOLD LONG SKIRMISH; STREET PLUNGES

### Sims' Blocking Stands Out; Coaches Work to Smooth Spotty Play.

*By Jack Troy.*

The Jackets got down to actual scrimmaging yesterday and there was nothing to rave about. Or rather there was from the viewpoint of Coach Bill Alexander.

As one coach expressed it: "Too much can't be expected in early scrimmage, but there is nothing to keep one from hoping."

The workout of yesterday was the most strenuous to date. And it found a few of the boys rather worn. In a couple of cases it was entirely excusable. For those boys had been forced to miss several drills because of summer school.

For the most part, the players weathered the long, hard drill admirably.

**FEATURES.**

The blocking of Sims, the plunging of Street and an end-around play with Morgan carrying the ball stood out as the real features. Scrappy Edwards advanced the ball rather well at times.

Two Jacket teams alternated against the scrubs and in the scrub line there was a right tackle named Roney, wearing a protective helmet equipped with a nose guard, who broke through several times to toss backs for losses. Rickett, left guard, also knifed through several times and got his man.

Play of the varsity teams was, for the most part, spotty. But it was to be expected. There is much smoothing to be done in all departments.

Hence there will be a lot of scrimmaging, that being the best smoother-upper of team play yet discovered.

**COMBINATIONS.**

The combinations yesterday included: 1, Jones, left end; Lindsey, left tackle; Wilcox, left guard; Preston, center; Fitzsimons, right guard; Eubanks, right tackle; Gibson, right end; Hayes, quarter; Konemann and Sims, halfbacks, and Appleby, fullback. 2, Morgan and Jordan, ends; Chance and Roberts, tackles; Brittain and Nixon, guards; Colllins, center; Tharpe, quarter; McKinley and Edwards, halfs, and Street, fullback.

Another scrimmage will be held today, with a long one on Saturday to wind up the second week of practice. There's a lot to be accomplished in all departments.

## Football Is With Us! Preps Open Season Here

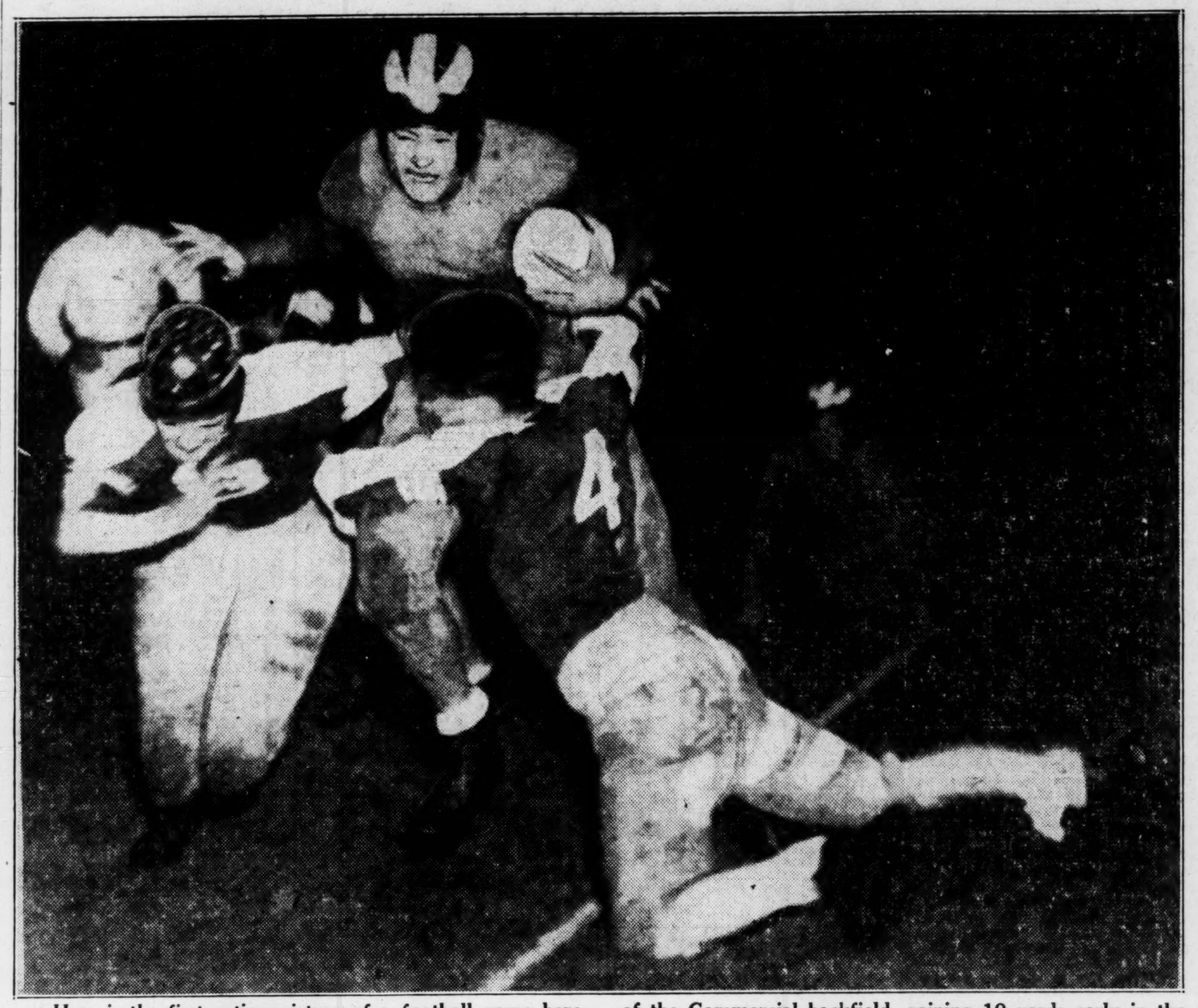

Here is the first action picture of a football game here this season. It was taken last night during the Boys' High-Commercial game at Grant field which was won by the Purple warriors, 22-0. The above shot shows Melvin Loyd, of the Commercial backfield, gaining 10 yards early in the game. Tom Sellers, Boys' High right halfback, can be seen hauling him down. Constitution staff photo by George McCrary.

## WALTER EMERY BATTLES LYNCH IN OTHER MATCH

### Voigt, Kocsis, Munger and Fred Haas Are Eliminated.

*By Ralph McGill.*

NATIONAL GOLF CHAMPIONSHIP, CLEVELAND, Ohio, Sept. 12. Last Monday morning there were 207 of the nation's finest here for the national amateur golf test.

Tonight there are four left, paced by the defending champion, Lawson Little, of San Francisco.

With him in the tournament are Walter Emery, former national intercollegiate champion from Oklahoma City; Johnny Goodman, of Omaha, and Joseph Lynch, of Boston, New England champion.

**LITTLE FAVORED.**

It is Lawson Little who is favored to win tomorrow when he faces Johnny Goodman, winner of the national open at North Shore in 1933. And it is Little who is favored to go on to win on Saturday his fourth consecutive amateur championship.

I talked with him when he came in tonight, tired and worn after two matches today. He had won from Bud McCullough, 5 to 3, in the morning, and this afternoon he swept aside the veteran George Voight, 4 and 3.

"I am playing as well as ever," he said. "I think I am hitting my iron shots better. If my luck holds I may do it."

He has played six matches and finished them eight under par. He faces Johnny Goodman tomorrow, who has won six but who today for the first time was under par. He was three under beating Charley Kocsis, the Michigan student, 6 and 5, but his six matches find him 12 over par.

**HITTING STRIDE.**

That doesn't mean a great deal. The matches tomorrow will be decided by the pars and birdies of tomorrow. And Goodman seems to be getting on his game, after three ragged days.

"I felt I was hitting my stride today," he said. "I hope I can get it back tomorrow."

One thing I'm sure. Goodman will stay in there and battle Lawson Little. Too many of Little's opponents in this tournament have shown an inclination to be awed by it all and to fold up rather quickly when the galleries grew large and the pressure went on.

Some of them made a fight of it for six holes but after that Little pounded them out of it in short order. His tremendous power and his relentless skill hasn't been easy to match.

But Goodman is a fighter. He never has won the amateur. He was good enough to win an open championship which Little, for all his power in amateur ranks has never been able to do. If he is on his game he has a chance to smash through tomorrow. And if he does he will be favored to go on and win.

**GOODMAN FOLLOWERS.**

This sudden reappearance of his game is taken as a good sign by the Goodman followers, and they are legion.

Until today he had won despite rather poor golf. Today he had a brilliant round.

Little was even par today, his sixth splendid round. It was enough to maintain him in the favorite's seat. Oddly enough he and Goodman are rooming together here.

But the real story, hidden somewhat because of the terrific applause for Little and masked, perhaps by the plunging galleries which trample after him and breathe on his neck, is the story of Walter Emery.

The Oklahoma law student has played golf even more brilliantly than Little and against foes as strong. He won from Ross Sommerville, Jack Munger and four other good competitors.

**EMERY RALLIES.**

Today I watched him take Jack Munger, the Texan, out of the tournament. Munger had been a bit hot himself but today it was Emery who beat him because Emery, to use a trite old sport phrase wouldn't be beaten. Emery was one down early but on seven he stayed in by sinking a putt from a distance of six feet despite a half stymie.

He is a cool, nonchalant customer, this Emery, with plenty of what it takes. He showed again on the eighth. He had to come out of the deep rough and over a half dozen trees with his second shot, but he did it.

When he came to the ninth, all square, he had a quarter stymie laid him and he six feet from the cup. Flipping his cigaret to the green he knocked the ball in as the crowd yelled. He is nine under par for six matches.

**MEETS LYNCH TODAY.**

He meets Joe Lynch tomorrow.

Lynch, very much a dark horse and the slowest player in all golf, is something of a surprise. He beat Freddie Haas this afternoon to remain in the tournament. Haas, the New Orleans entry, had beaten John

Continued on Page 19

## Bobby Denies Entering Meet

CLEVELAND, Sept. 12.—(AP)—Bob Jones, former world champion golfer, denied today he contemplates playing in the Cascades open tournament at Hot Springs, Va., later this month.

Here to witness the national amateur tournament, Jones said he had no competitive plans other than his intention to play again next spring in the Augusta national invitation tournament.

## SMITHIES FACE DECATUR HIGH

Tech High and Decatur High will open their annual football schedules at 8 o'clock tonight at Grant field. It will be the second game of the season for Atlanta's prep football fans.

And it should be a good game, for both teams suffered heavy from graduation last year and both will depend on 1934 reserves to carry on.

Both teams held long punting and passing drills Thursday afternoon and finished with long signal practices. The plays run during the late afternoon worked well and the coaches were far more pleased than at any time this week.

Tech High held a long, rough scrimmage Wednesday afternoon in the rain, but Coaches Tolbert, Alexander and Dowis were not satisfied with the results. The blocking was none too good and the tackling was weak.

There was some consolation in the Thursday work, however, for the boys appeared to be in better spirits. The team as a whole looked better and there was an abundance of reserves on the sidelines ready to step into the fray at any time.

Coach Tolbert would not attempt to pick a starting lineup Thursday and will not decide until a few minutes before game time. The entire Tech High team of last year was lost by graduation and with a record squad of candidates out for the 1935 eleven, no attempt has been made to select a varsity squad.

Decatur also has not attempted to select a varsity squad until the game tonight.

## Fred Perry Marries Miss Vinson, Actress

HARRISON, N. Y., Sept. 12.—(AP) Fred Perry, internationally famous tennis player, and Helen Vinson, movie actress, were married here tonight by Justice of the Peace Leo Mintzer.

*ADDITIONAL SPORTS ON PAGE 19.*

## GEORGIA SQUAD DRILLS ON PUNTS AND BLOCKING

### Coach Mehre Displeased on Eve of First Scrimmage.

ATHENS, Ga., Sept. 12.—With the initial scrimmage of the season on schedule for Saturday afternoon the Georgia Bulldog gridders were unimpressive in the eyes of Coach Harry Mehre today as they engaged in the toughest workout held to date.

As a matter of fact, Coach Mehre described today's maneuvers, which consisted of a line scrimmage and a kicking skirmish, as "terrible." Considerable work is needed by the guards and tackles on offense. The entire line did not produce a single top-notch block.

Friday's practice will be light in order to give the players an opportunity to rest and be prepared for the scrimmage Saturday afternoon. Friday morning's drill will, as usual, consist mostly of signal running. The afternoon workout will probably be limited to work resembling that of early this week.

If the squad scrimmages Saturday it will be on schedule with progress in previous years. A mountain of work remains to be done before even a satisfactory tentative first team may be selected. The competition for most of the berths is wide open.

New fortification for the center post is being sought due to the fact that Bob Law, letterman, remains a question mark. Law is not on the injury roster, however, it is not known how much he can stand, due to a bad knee. Buddy Milner, Albany, has been shifted from left end as the first move.

Following calisthenics the boys engaged in the usual punting session. Linemen, with the exception of the flankmen, were driving the charging sled. Coach Rex Enright then took the backs and ends and drilled in blocking for punts. The boys were working hard and seemed to absorb his instructions but did not show up as well as might be expected.

Tackles and guards were sent through a stiff line scrimmage and did not look good on offense. The line was holding very fair on defense. Frank Johnson and Allan Shi were showing fair form. Tackles later hit the tackling dummy in the characteristic first day style. The dummy was brought out early this week but rain held off actual use until today.

Experience in blocking a living target was gained later when the players were sent through scrimmage from punt formation. On one offensive team were Allan Shi and Harry Harman, tackles; Hugh O'Farrell and Henry Wagnon, ends; Frank Johnson and Leroy Moorehead, guards; Brick Stone, center; Charlie Treadaway, quarterback; Maurice Green, fullback, and Al Minot and John Bond, halfbacks.

## TYPISTS BEATEN BY PURPLE, 22-0

*By Roy White.*

Boys' High's Purple Hurricane opened its 1933 football schedule with a 22-to-0 victory over Commercial High Thursday night before some 5,000 fans at Grant field. It was the first prep game on Grant field in several years and will be followed by another tonight when Tech High and Decatur High open their seasons at 8 o'clock.

The Purples picked up where they left off last year in winning the city and state championship and unleashed a terrific attack.

Boys' High scored a touchdown and safety in the first quarter, another touchdown in the third and finished with another in the last three minutes of play.

**SHINING LIGHTS.**

Billy Massengale, Billy Mims and Captain Ben Erhlich were the shining lights in the victory. It was Erhlich who scored the first touchdown in the first two minutes of play on a short dash around left end. The safety was scored a few plays later when Commercial fumbled a pass from center behind the goal line after Massengale had punted out of bounds on the three-yard line.

Massengale wiggled his way through the line, cut back toward center and then sprinted 75 yards in the third quarter for the second touchdown and Billy Mims passed 23 yards to George Roberts for the final score in the fourth quarter.

Commercial outgained the Purples in first downs, 12 to 9, but the Typists lacked the concentrated drive to score.

In the first quarter Commercial drove to the 11-yard line, only to be turned back by an alert Boys' High line. Again in the third quarter Commercial took the ball to scoring distance but Ehrlich intercepted a pass on his own 22-yard line. Commercial had one other scoring chance in the fourth quarter, but the Purple line turned back the drive on the 25-yard line when Ransom recovered a fumble.

Although fighting an uphill battle after the first few minutes, Commercial was very much in the game all the way. A forward passing attack, Marlin Loyd to Tom Sellers, and Marlin Lold to Red Loyd, was always a menace to the Purples. The Typists gained more than 75 yards on passes, while Sellers and the Loyd twins gained plenty of ground around ends and off tackle.

The line play of Giles, Captain Jones, Ludwig, Paschal and Reynolds was particularly good for Commercial.

The defensive play of Roy Goree Jr., son of an old Tech star, was outstanding for B. H. S. He broke through the Commercial line several times and spilled the runner for losses.

Roane Beard at center played a great defensive game and was given some excellent support by Jordan and Richards at guards, Mount and Perkerson at tackles and Roberts at end.

## THE STANDINGS

### Southern League.

THE STANDINGS.

| CLUBS— | W. | L. | Pct. | CLUBS— | W. | L. | Pct. |
|---|---|---|---|---|---|---|---|
| ATLANTA | 90 | 57 | .612 | Chat'nooga | 72 | 74 | .493 |
| New Orl. | 85 | 65 | .567 | Little Rock | 73 | 76 | .490 |
| Memphis | 82 | 69 | .543 | Knoxville | 57 | 92 | .383 |
| Nashville | 79 | 69 | .534 | Birmingham | 57 | 93 | .380 |

YESTERDAY'S RESULTS.

Chattanooga 3; ATLANTA 4.
Birmingham 4; Memphis 13.
Knoxville 8; Nashville 7.
New Orleans 8-1; Little Rock 5-8.

TODAY'S GAMES.

Chattanooga at ATLANTA (8:30 p. m.)
Birmingham at Memphis.
Knoxville at Nashville.
New Orleans at Little Rock.

### Texas League.

PLAY-OFF.

Galveston 2; Beaumont 0.
Oklahoma City 5; Tulsa 3.

### Piedmont League.

PLAYOFF.

Asheville 5; Richmond 1.

### National League.

THE STANDING.

| CLUBS— | W. | L. | Pct. | CLUBS— | W. | L. | Pct. |
|---|---|---|---|---|---|---|---|
| St. Louis | 87 | 49 | .640 | Brooklyn | 61 | 73 | .455 |
| Chicago | 88 | 52 | .629 | Cincinnati | 60 | 79 | .432 |
| New York | 81 | 52 | .609 | Philadelphia | 56 | 80 | .412 |
| Pittsburgh | 79 | 61 | .564 | Boston | 33 | 100 | .248 |

YESTERDAY'S RESULTS.

Philadelphia 0; Pittsburgh 11.
Boston 1; Cincinnati 4.
Brooklyn 3; Chicago 13.
New York 2; St. Louis 5.

TODAY'S GAMES.

Philadelphia at Pittsburgh.
New York at St. Louis.
Boston at Cincinnati.
Brooklyn at Chicago.

### American League.

THE STANDINGS.

| CLUBS— | W. | L. | Pct. | CLUBS— | W. | L. | Pct. |
|---|---|---|---|---|---|---|---|
| Detroit | 87 | 47 | .649 | Chicago | 65 | 68 | .489 |
| N. York | 78 | 55 | .586 | Wash'ton | 59 | 76 | .437 |
| Cleveland | 69 | 67 | .507 | St. Louis | 57 | 77 | .425 |
| Boston | 68 | 69 | .496 | Phila'phia | 53 | 77 | .408 |

YESTERDAY'S RESULTS.

Cleveland 0; Washington 3.
Chicago 2-3; Philadelphia 11-4.
Detroit 8; New York 5.
St. Louis 6; Boston 2.

TODAY'S GAMES.

Chicago at Philadelphia.
Cleveland at Washington.
Detroit at New York.
St. Louis at Boston (2).

### Association.

THE STANDINGS.

| CLUBS— | W. | L. | Pct. | CLUBS— | W. | L. | Pct. |
|---|---|---|---|---|---|---|---|
| Minneap. | 90 | 59 | .604 | Milwaukee | 75 | 73 | .507 |
| Indianap. | 82 | 64 | .562 | St. Paul | 70 | 78 | .473 |
| Columbus | 80 | 69 | .537 | Toledo | 63 | 82 | .434 |
| Kan. City | 80 | 70 | .533 | Louisville | 49 | 94 | .343 |

YESTERDAY'S RESULTS.

St. Paul 5-11; Kansas City 14-9.
Indianapolis 7; Toledo 8.
Columbus 11; Louisville 5.
Minneapolis 9; Milwaukee 4 (12 innings).

TODAY'S GAMES.

Minneapolis at Kansas City.
St. Paul at Wilwaukee.
Louisville at Indianapolis.
Columbus at Toledo.

## The Summary

| COM'L (0) | Pos. | BOYS' H. (22) |
|---|---|---|
| Giles | L.E. | Leathers |
| McWilliams | L.T. | Mount |
| Jones | L.G. | Jordan |
| Bailey | C. | Beard |
| Ludiwg | R.G. | Richards |
| Paschal | R.T. | Perkerson |
| Reynolds | R.E. | Roberts |
| Red Loyd | Q. | Massengale |
| Marlin Loyd | L.H. | Mims |
| Sellers | R.H. | Erhlich |
| Bender | F. | Goree |

| | | | | |
|---|---|---|---|---|
| Commercial | 0 | 0 | 0 | 0—0 |
| Boys' High | 8 | 0 | 7 | 7—22 |

Touchdowns, Erhlich, Massengale, Roberts; points after touchdowns, Massengale, Mims (placement); safety, Boys' High. Substitutions, Commercial, Sorrow, Wallace, J. Jones, Corley, Spratling, Simons, Davis, Lawhon; Boys' High, Ransom, Hickman, Clay, Fitch, Laird, Orrenstein, Wilkins, Sabo, C. Wiley. Referee, Gardner; umpire, Phillips; head lineman, Slate; field judge, Cheeves.

## PETRELS GIVEN FIRST SKIRMISH

The Petrels of Oglethorpe held their first scrimmage yesterday and Coach Patrick said he was pleased at the showing, especially considering how little work the squad has had.

Ed Copeland, former Tech High star, who is playing his first college football, though he is a senior, starred at defensive center. Offensively Farmer, recently shifted from full to right half to replace Reynolds, who is out for more than a month due to an operation, and Borman were good. Farmer consistently ripped through the line for substantial gains.

An injury to Ben Faultner's shoulder will keep him out of action for at least two weeks and adds to Coach Patrick's worries over the halfbacks with both Reynolds and Faultner injured.

This afternoon the freshmen will oppose the varsity in a scrimmage.

## MAULDIN MEETS FIRPO TONIGHT

Emilio Firpo, the Argentine bullfighter, will meet John Mauldin tonight at the Riverside arena on Promoters Roby and Bettis' card.

These two wrestlers met once before at this arena and staged one of the roughest matches ever seen here and the fans asked that they be rematched.

In the semi-final match Red Dugan will meet Glenn Cowan, Atlanta policeman, in a one-hour match. Cowan is very popular at this arena and the fans will be pulling for him.

Hugh Welch, one of the best light-heavyweight wrestlers here, will meet Leon Fuller in the opening match.

The Riverside arena is located on th River car line, five miles from Atlanta.

**GAMES WANTED.**

The strong Royal Typewriter nine of the City league is interested in securing out-of-town games for any day during the week. Write John Skinner, Royal Typewriter Company, 63 Broad street, S. W.

MIAMI, Fla., Sept. 12.—(AP)—Hans Birkie, German heavyweight fighter, left on this morning's plane for Havana.


Tyburn

This Suit Can "TAKE IT!"

PUNCTURE PROOF

Society Brand TYBURN TWISTS An Exclusive Fabric

★ Long Wearing — Spun of long fibers twisted for hard service

★ Shine Resisting — Though you drive or sit at a desk all day long

★ Retains Press — Never loses its shape through an active day

★ Rich, Colorful — Alive with deep, glowing Autumn colorings

New Low Price $35

Muse's The Style Center of the South

Society Brand

Muse's will be hosts

to Eddie Moore and his pennant-winning Atlanta Crackers, and to Michael O'Byrne, Major Bowes' radio amateur star now appearing at Loew's Grand theater

Today . . . From 2:30 to 3 P. M. on Muse's 1st Floor
Drop by to meet these celebrities.

You're cordially invited!

Geo. Muse Clothing Co.
The Style Center of the South

Attention!
The FELT Hat Season is Here

We are ready to serve you with the latest methods and best workmanship obtainable for

Hat Cleaning

● LADIES' HATS a specialty. We also give prompt service to out-of-town customers.

PIEDMONT HATTERS
124 PEACHTREE ST.
Call WA. 3218
for work in the business section.
OVER 20 YEARS IN BUSINESS.

HALF and HALF

In 1730 an inspired Ralph Harwood of London first produced the world's most popular drink by mixing ale and stout.

Drewrys Half & Half is the authentic, direct descendent of this happy union.

Distributed by Entrekin Sales Co.
535 Whitehall St. WAlnut 6369

DREWRYS

You'll Look Your Best in a KNOX HAT

● Knox new hats for fall sparkle with style . . . the kind of style approved by the best business and social circles from coast to coast. Try one on and see how smartly it meets your every requirement for all daytime occasions. In Ovalized Sixteenths, with the forehead cushion comfort.

Knox "Fifth Avenue," . . $7
(Illustrated above.)

Knox "Bohemian" $5 and $7
(Buy this if you want to be different.)

Knox "Vagabond" . . . . $5
(Light weight . . . non-crushable.)

"Dunlap," $5 -- "Bryan" $3.50
(Both made by Knox.)

Parks-Chambers, Inc.
37-39 Peachtree

Expect more at Parks-Chambers . . . more style, more quality, more service.

# Complete New York Stock Exchange Dealings

NEW YORK, Sept. 12.—Following is the complete official list of today's stock transactions on the New York Stock Exchange:

STOCKS.

| Sales (In 100s). Div. | High. | Low. | Close. | Net Chg. |
|---|---|---|---|---|
| 5 Dunhill Int ....... | 4¼ | 4 | 4¼+ | ¼ |
| 28 duP de N (3.95b) | 125¼ | 124½ | 124½— | 1 |
| —E— | | | | |
| 8 East Kod (5¼b). | 158¼ | 158 | 158¼— | ¼ |
| 71 Eaton Mfg (1⅛b). | 28⅝ | 27¾ | 27¾— | ½ |
| 11 El & Mus ....... | 6⅝ | 6⅜ | 6⅜— | ⅜ |
| 369 El Auto L ....... | 32½ | 30⅝ | 31¼+ | ¼ |
| 37 El Boat .......... | 8¼ | 8⅛ | 8⅛ | |
| 32 El Pow & Lt ..... | 5⅞ | 5½ | 5½— | ¼ |
| 5 El P&L $6 pf ... | 23½ | 22⅞ | 23 + | ¼ |
| 96 El P&L pf ........ | 26⅛ | 25½ | 25¾— | ¼ |
| 5 El Stor Bat (2) .. | 49 | 48⅞ | 49 + | ¼ |
| 2 Elk Horn Coal ... | ⅛ | ⅛ | ⅛— | ⅛ |
| 2 Eng Pub Svc ... | 5⅜ | 5⅜ | 5⅜— | ⅛ |
| 4 Eng PS pf ww.. | 39 | 37½ | 37½— | 1½ |
| 3 Eng P S $6 pf ... | 41 | 40 | 41 — | ½ |
| 3 Equit Off Bldg.. | 6⅜ | 6¼ | 6¼— | ⅛ |
| 6 Erie R R ........ | 13 | 12⅝ | 12⅝— | ⅜ |
| 2 Erie 1 pf ....... | 16 | 16 | 16 — | ⅜ |
| 18 Pac Ltg (2.40). | 43½ | 43 | 43½+ | ¼ |
| 5 Pac West Oil .. | 9⅜ | 9⅜ | 9⅜ | |
| 271 Packard Mot .... | 5½ | 5¼ | 5⅜— | ⅛ |
| 142 Param Pict ....... | 10¼ | 10 | 10 — | ⅛ |
| 6 Param P 1 pf .... | 92 | 91½ | 91½— | ⅜ |
| 85 Param P 2 pf .. | 12 | 11⅜ | 11⅝— | ⅛ |
| 63 Park Utah .... | 4¼ | 3⅞ | 4 — | ⅜ |
| 15 Parmelee Tr .... | 1¼ | 1¼ | 1¼ | |
| 12 Pathe Film ...... | 6⅜ | 6¼ | 6¼ | |
| 4 Penick & F (3).. | 74 | 73½ | 73½— | ¼ |
| 8 Penney JC (2) .. | 83½ | 83 | 83½+ | ¼ |
| 4 Penn C & C .... | 6 | 5⅞ | 6 + | ⅛ |
| 2 Penn Dix Cem .. | 3⅜ | 3⅜ | 3⅜— | ¼ |
| 64 Penn RR (½g).. | 29¼ | 29 | 29½ | |
| 6 Peoples Dr (1¼b). | 36⅜ | 35⅜ | 35⅜— | ⅜ |
| 33 Peoples GL&C ... | 42 | 40¼ | 40⅜— | ⅛ |
| 7 Pere Marq ...... | 21 | 20½ | 21 + | 1⅛ |
| 2 Pere Marq pf ... | 29 | 29 | 29 + | 1 |
| 5 Pere M pr pf .. | 39½ | 38½ | 38½+ | 1 |
| 6 Weston El In .... | 18⅜ | 18 | 18 — | ¼ |
| 3 Westva Chl (.40). | 20½ | 20½ | 20½+ | ¼ |
| 3 Wheeling Stl ... | 25 | 24½ | 25 | |
| 2 Wheel St pf (1½k) | 90 | 90 | 90 — | ¼ |
| 34 White Mot ..... | 13¼ | 12⅞ | 13 — | ⅛ |
| 5 Wh R M Sp (1.40) | 15⅜ | 15 | 15 | |
| 4 Wilcox O&G | 2¼ | 2¼ | 2¼+ | ⅛ |
| 89 Wilson&Co (½g). | 5⅜ | 5¼ | 5¼ | |
| 8 Wilson $6 pf (6) | 65¾ | 65¼ | 65¼— | ¾ |
| 30 Woolw (2.40) ... | 63 | 62 | 62 — | 1 |
| 2 Worth P&M ..... | 18½ | 18 | 18 — | ¼ |
| 3 Wrig Jr (3½b) .. | 78 | 77¾ | 77¾+ | ⅜ |
| —Y— | | | | |
| 8 Yale & T (.60).. | 31 | 30¼ | 30¼— | 1⅛ |
| 32 Yell Trk&C ... | 5⅜ | 5⅛ | 5⅛— | ¼ |
| 3 Yng S&W (2) .. | 37⅜ | 37¼ | 37⅜— | ¼ |
| 30 Yngst S&T ..... | 27 | 26½ | 26⅝— | ⅜ |
| —Z— | | | | |
| 2 Zenith Radio .... | 5 | 5 | 5 | |
| 8 Zonite Prod .... | 4⅜ | 4¼ | 4¼— | ¼ |

Sales in shares: Total today, 1,893,770; previous day, 2,577,450; week ago, 1,806,070; year ago, 415,660; two years ago, 2,897,100; January 1 to date, 213,034,672; year ago, 257,565,853; two years ago, 519,148,075.

a—Plus extras.
b—Including extras.
e—Paid last year.
f—Payable in stock.
g—Declared or paid so far this year.
h—Cash or stock.
k—Accumulated dividend paid this year.

# PROFIT-TAKERS FORCE STOCK VALUES LOWER

## Average .4 of Point Down as Volume of Trading Declines.

### Daily Stock Summary.

(Copyright, 1935, Standard Statistics Co.) 1926 average equals 100.

| | 50 Ind's. | 20 RR's. | 20 Util's. | 90 Total |
|---|---|---|---|---|
| Thursday ....... | 111.4 | 39.5 | 74.8 | 93.8 |
| Previous day ... | 112.4 | 40.1 | 75.3 | 94.6 |
| Week ago ...... | 108.1 | 38.5 | 72.9 | 91.1 |
| Month ago ..... | 108.5 | 38.5 | 77.0 | 92.1 |
| Year ago ....... | 81.0 | 35.7 | 55.6 | 69.5 |
| 1935 high ...... | 112.4 | 40.1 | 81.1 | 94.6 |
| 1935 low ...... | 78.6 | 28.6 | 39.5 | 64.0 |
| 1934 high ...... | 105.0 | 54.3 | 90.3 | 93.8 |
| 1934 low ....... | 76.0 | 34.1 | 47.1 | 66.4 |
| 1933 high ....... | 102.1 | 58.0 | 113.7 | 96.9 |
| 1933 low ....... | 42.3 | 23.5 | 61.1 | 43.9 |

### Dow-Jones Averages.

By THE UNITED PRESS.

STOCKS.

| | Open. | High. | Low. | Close. | Net Chg. |
|---|---|---|---|---|---|
| 30 Ind. ... | 133.62 | 134.72 | 132.63 | 133.33— | .68 |
| 20 Rails .. | 37.26 | 37.35 | 36.57 | 36.75— | .50 |
| 20 Util. .. | 26.73 | 27.13 | 26.39 | 26.48— | .23 |

BONDS.

| | Close. | Net Chg. |
|---|---|---|
| 40 Bands .................... | 96.66— | .06 |
| 10 First rails. ............. | 106.52— | .07 |
| 10 First rails ............... | 73.54— | .10 |
| 10 Util. ...................... | 103.79— | .01 |
| 10 Ind. ....................... | 102.80— | .05 |

By FRANK MacMILLEN.

NEW YORK, Sept. 12.—(AP)—The stock market fired and fell back today, but the repulse was not generally considered a real rout.

Profit-takers entered the field early in the proceedings on the assumption that a sizable technical correction was overdue in view of the extent and duration of the advance.

In line with this theory it was noted that the principal setbacks were suffered by those issues that have recently been establishing new highs almost daily. At that, it was observed that there were few outstanding weak spots. The majority of the declines were held within a fractional range.

While the closing tone was irregularly lower, a number of the metals and various specialties bucked the trend for gains up to a point or more.

The Associated Press average of 60 stocks emerged from the fray with a recession of 4 of a point. It was up .5 yesterday. The turnover was also under that of Wednesday, thus indicating to some analysts that holders of selected securities were not in any special hurry to unload. Transfers totaled 1,893,770 shares against 2,577,450 in the preceding session.

Word that J. P. Morgan & Co. planned to sell at auction the railroad collateral of the Van Swearingen brothers, and that the latter had arranged for the cash with which to bid it in, came late in the day and apparently had little effect on either the stocks or bonds of the concerns in which the Cleveland operators are interested.

# Produce

ATLANTA.

Following are the only classes of eggs offered for sale in Georgia under the new egg law, effective June 1, as reported by the State Bureau of Markets:

EGGS

Eggs, large, per dozen ..............33@35c
Eggs, unclassified, per dozen ........28@30c

(Day-old and day-fresh eggs or offered as such, are not allowed under the Georgia egg classification, beginning June 1, 1935. Dirty eggs are not allowed to be offered for sale at all.)

POULTRY.

Turkeys, pound ............................15c
Roosters, pound ...........................8c
Stags .........................................14c
Friers ...................................18@22c
Hens, heavy ............................16@18c
Leghorn .................................14@15c
Butter, best grade, pound ..................25c

CHICAGO, Sept. 12.—Butter: Receipts 13,130, unsettled; creamery, specials (93 score) 26@26½c; extras (92) 25½c; extra firsts (90-91) 25@25¼c; firsts (88-89) 23½@24½c; seconds (86-87) 22½@23c; standards (90 centralized carlots) 25½c.

Butter futures: Storage standards, November 25⅝c; storage standards, December 26c.

Eggs: Receipts 6,091, easy, prices unchanged.

Egg futures: Refrigerator standards, October 25⅜c; refrigerator standards, November 26⅛c.

Poultry: Receipts, live, 33 trucks, firm, hens 18@20½c; Leghon hens 14½c; Rock fryers 18@20c; colored 17c; Rock springs 19@20c; colored 17@18c; Rock broilers 19@20c; colored 19c; barebacks 13@14c; Leghorn chickens 16c; roosters 14c; turkeys 11@14c; white ducks, 4½ pounds up, 16c; small 13c; colored ducks 4½ pounds up, 13c; small 12c; geese 14c.

Potatoes: Receipts 86, on track 209, total United States shipments 505; slightly weaker, supplies moderate, demand and trading slow; sacked per hundredweight, Idaho Russets, U. S. No. 1, mostly $1.50@1.55, few fine quality large, $1.65@1.70; U. S. No. 2, $1.15; Triumphs, U. S. No. 1, washed $1.55; unwashed $1.30@1.35; Wisconsin Cobblers, U. S. No. 1, 90@95c; fair quality 87½c; Triumphs, U. S. No. 1, $1.10; Minnesota Cobblers, U. S. No. 1, 97½c.

# SOUTHERN RAILWAY CO. TO MEET OBLIGATIONS

NEW YORK, Sept. 12.—(AP)—Fairfax Harrison, of the Southern Railway Company, said today that the Southern is prepared to meet its October 1 maturities and has good prospects for taking care of obligations maturing next January 1.

Harrison issued the following statement following a meeting of the Southern board:

"Southern Railway is prepared to meet its maturities on October 1 next out of current revenues and the forecasts of rising traffic during the remainder of 1935 now indicate that the maturities of fixed charges on January 1, 1936, will also be similarly provided for.

"The Reconstruction Finance Corporation has agreed to hold the company's notes which mature during 1935 the end of the year awaiting developments, and assure us of their purpose to deal with the debt in such a way as may be agreed to be the best interest of the company."

## Federal Land Bank Bonds.

NEW YORK, Sept. 12.—

| | Bid. | Asked. |
|---|---|---|
| 4½s January 1956-36 .......... | 101¼ | 101⅝ |
| 4½s May 1942-32 ............... | 100⅞ | 101¼ |
| 4½s November 1958-38 .......... | 105 | 106 |
| 4¼s May 1957-37 ................. | 103 | 103⅜ |
| 4¼s January 1957-37 .......... | 103 | 103⅜ |
| 4¼s July 1956-36 ................ | 102¼ | 103 |
| 4s May 1958-38 .................. | 103½ | 104 |
| 4s November 1957-37 .......... | 103 | 103⅜ |
| 4s July 1946-44 .................. | 106½ | 107 |
| 3½s May 1955-45 ............... | 100⅞ | 101¼ |
| 3s July 1955-45 ............... | 99¼ | 99⅝ |

## Investing Companies.

NEW YORK, Sept. 12.—(New York Security Dealers' Association).

| | Bid. | Asked. |
|---|---|---|
| Affiliated F Inc ............ | 1.60 | 1.75 |
| Bankers Nat Inv Corp ...... | 4.125 | 4.75 |
| British Type Inv ............ | .38 | .58 |
| Bullock Fund ............... | 14.375 | 15.625 |
| Can Inv Fund ............ | 3.50 | 3.85 |
| Corp Tr AA .................. | 2.30 | .... |
| Corp Tr Accum Ser .......... | 2.31 | .... |
| Depos Bk Sh N Y A ..... | 2.25 | 2.50 |
| Depos Ins Shrs A ......... | 4.14 | 4.60 |
| Diversified Tr B ............ | 8.50 | .... |
| Diversified Tr C ............ | 3.65 | 3.95 |
| Diversified Tr D .......... | 5.75 | 6.375 |
| Dividend Shrs ............... | 1.44 | 1.56 |
| Group Sec Agriculture ..... | 1.46 | 1.61 |
| Group Sec Automobile ...... | 1.16 | 1.28 |
| Group Sec Building ......... | 1.46 | 1.56 |
| Group Sec Chemical ......... | 1.33 | 1.47 |
| Group Sec Food ............ | 1.12 | 1.24 |
| Group Sec Merchandise ...... | 1.22 | 1.35 |
| Group Sec Mining .......... | 1.17 | 1.29 |
| Group Sec Petroleum ......... | .98 | 1.08 |
| Group Sec R R Equip ...... | .81 | .90 |
| Group Sec Steel ........... | 1.27 | 1.40 |
| Group Sec Tobacco ......... | 1.38 | 1.52 |
| Huron Holding .............. | .22 | .32 |
| Incorp Investors ........... | 18.99 | 20.41 |
| Int Sec Am 6½ pf .......... | 36.00 | 40.00 |
| Maryland Fund ............. | 17.08 | 18.84 |
| Mass Invest Tr ............ | 22.00 | 23.91 |
| Nor Am Tr Sh 1955 ....... | 2.84 | .... |
| Nor Am Tr Sh 1958 ......... | 2.81 | .... |
| Quarterly Inc Shrs .......... | 1.42 | 1.57 |
| Selected Am Sh ........... | 2.96 | .... |
| Selected Am Sh Inc ......... | 1.34 | 1.47 |
| Supervised Shrs ............ | 1.44 | 1.58 |

# LOANS TO BROKERS INCREASE IN WEEK

WASHINGTON, Sept. 12.—(AP)—Loans on securities to brokers and dealers held by weekly reporting member banks in New York city amounted to $903,000,000 on September 11, representing an increase of $51,000,000 for the week.

The loans for the week ended September 12, 1934, were $652,000,000.

In making the announcements, the Federal Reserve Board gave the following detailed distribution of the loans over the three weeks dealt with:

In New York, September 11, $847,000,000; September 4, $794,000,000; September, 1934, $605,000,000.

Outside New York: September 11, $56,000,000; September 4, $58,000,000; September, 1934, $47,000,000.

# New York Curb Exchange Transactions

NEW YORK, Sept. 12.—Following is the official list of transactions on the New York Curb Exchange giving all stocks and bonds traded:

STOCKS.

DOMESTIC CURB BONDS.

FOREIGN CURB BONDS.

| Sales (In $1,000). | High. | Low. | Close. |
|---|---|---|---|
| —D— | | | |
| 2 Danzig Port 6½s 52 .. | 68 | 68 | 68 |
| 2 DenMgBk 5s 72 IX ... | 84½ | 84½ | 84½ |
| —E— | | | |
| 27 Europ El 6½s 65 ...... | 73 | 70 | 73 |
| —F— | | | |
| 2 FinRMBk 5s 61 stp .. | 99½ | 99½ | 99½ |
| —G— | | | |
| 3 GerCMun 7s 47 ...... | 25½ | 25½ | 25½ |
| —H— | | | |
| 1 Hambrg El 5½s 38 .... | 30½ | 30½ | 30½ |
| —R— | | | |
| 1 R de J 6½s 59 cpn off | 10¼ | 10¼ | 10¼ |
| 3 Ruhr Hous 6½s 58 ... | 27 | 27 | 27 |
| 10 Russian 6½s 1919 ..... | 1¼ | 1 | 1 |
| 10 Russ 6½s N C 19 ..... | ⅞ | ⅞ | ⅞ |
| —S— | | | |
| 5 Stinnes 4s 46 stp ... | 49½ | 49½ | 49½ |
| —U— | | | |
| 2 UnElSvc 7s 56 ...... | 44 | 44 | 44 |

Total stock sales today 295,000 shares; year ago 110,140 shares.

Total bond sales today $3,700,000; year ago $2,280,000.

a—Plus extra or extras.
b—Including extra or extras.
d—Payable in scrip.
e—Paid last year.
f—Payable in stock.
g—Declared or paid so far this year.
h—Cash or stock.
k—Accumulated dividend paid this year.
m—Also extra cash or stock dividend paid since January 1.
ur—Under rule.
ww—With warrants.
xw—Without warrants.

## Metals.

NEW YORK, Sept. 12.—Copper quiet, electrolytic spot and future 8.50; exports 8.25@8.32. Tin firm, spot and near by 49.00; future 48.50. Iron quiet, unchanged. Lead steady, spot New York 4.35@4.40; East St. Louis 4.20. Zinc dull, East St. Louis spot and future 4.60. Aluminum 19.00@22.00. Antimony, spot 13.00.

# CURB'S PRICE CHANGES HOLD IN NARROW PATH

## Metal Shares Are Firm Despite Heavy Profit-Taking Sales.

NEW YORK, Sept. 12.—(AP)—Profit-taking assumed active proportions on the curb market today. Metal shares were firm, coincident with higher levels for members of that group on the Big Board. With the exception of specialties, price changes were generally narrow. Transfers approximated 300,000 shares compared with 334,000 yesterday.

New Jersey Zinc rose 2 points, while Newmont and Lake Shore Mining were around a point higher. Other firm spots included Duke Power, Holly Sugar, New York, Honduras & Rosario, Todd Shipbuilding and Creole Petroleum. Moderate recessions were recorded by American Hard Rubber, International Petroleum, General Tire & Rubber, Pittsburgh Plate Glass, Swift International and American Gas & Electric.

# COTTONSEED CRUSHED OFF FROM LAST YEAR

## Hulls Produced During Month of August Total 38,806 Tons.

WASHINGTON, Sept. 12.—(AP)—Cottonseed crushed in August was reported today by the census bureau to have totaled 145,115 tons, compared with 198,193 tons in August last year.

Cottonseed on hand at mills August 31 totaled 149,446 tons, compared with 298,775 a year ago.

Cottonseed products manufactured during August and on hand August 31 were:

Crude oil produced, 43,659,577 pounds, compared with 59,534,151 in August last year, and on hand 27,637,950 pounds, compared with 38,261,270 a year ago.

Refined oil produced 38,935,483 pounds, compared with 50,069,830, and on hand 344,600,449 pounds, compared with 540,912,320.

Cake and meal produced 65,380 tons, compared with 89,980, and on hand 178,358 tons, compared with 94,595.

Hulls produced 38,806 tons, compared with 54,154, and on hand 72,007 tons, compared with 42,327.

Linters produced 28,683 running bales, compared with 38,285, and on hand 63,424 running bales, compared with 70,352.

# SLIGHT DROP FORECAST IN LUMBER PRODUCTION

## Output for Year is Estimated at 15,436,000,000 Feet.

WASHINGTON, Sept. 12.—(AP)—Based on preliminary estimates from regional associations, a report of the National Lumber Manufacturers' Association today indicated a slight decrease in lumber production for 1935 as compared with 1934, despite an increase in orders on hand.

The association report said production for the year would be 15,436,000,000 feet while the recent census report for 1934 gave lumber production at 15,494,000,000 feet. Shipments for 1935 are expected to total 16,415,000,000 feet.

Unfilled orders at 700 mills on August 31, 1935, were reported to total 748,000,000 feet. Translated into days' production, orders at the mills were said to equal 30 days' work compared to orders at the same time of 1934 which totaled only 24 days' work.

The lumber production of the United States for five weeks ended August 31, as reported by 618 identical mills, was 1,114,541,000 feet, eight per cent above orders received and 38 per cent above production for the same weeks of last year. During the first 35 weeks of 1935, the report said, production at large reporting mills was 12 per cent above the production of the same period of 1934.

The association report said consumption of lumber during the third quarter of this year would be about 4,400,000,000 feet and if construction contracts continue at the August rate, consumption of lumber in 1935 would be the greatest since 1931. "The last half of 1935," it said, "will be a heavier half year than was the first six months of 1934, when the public works program was in full swing."

Price trends for the last half of 1935, the report said, as shown by the supply-demand relationship, appear to be upward.

## Cotton Statement.

PORT MOVEMENT.

New Orleans: Middling 10.60; receipts 4,354; sales 7,097; stock 328,776.

Galveston: Middling 10.65; receipts 6,491; sales 125; stock 363,498.

Mobile: Middling 10.38; receipts 3,748; sales 337; stock 57,812.

Savannah: Middling 10.54; receipts 4,045; sales 218; stock 123,037.

Charleston: Receipts 448; exports 15; stock 34,795.

Wilmington: Stock 10,027.

Norfolk: Middling 10.65; stock 19,602.

Baltimore: Stock 1,225.

New York: Middling 10.80; sales 212; stock 4,977.

Boston: Stock 741.

Houston: Middling 10.65; receipts 2,943; stock 307,378.

Corpus Christi: Receipts 2,965; exports 4,651; sales 3,473; stock 85,864.

Minor ports: Stock 58,691.

Total Thursday: Receipts 24,994; exports 4,666; sales 11,462; stock 1,396,470.

For week: Receipts 135,489; exports 55,775.

For season: Receipts 731,476; exports 331,072.

INTERIOR MOVEMENT.

Memphis: Middling 10.45; receipts 8,188; shipments 1,192; sales 5,601; stock 309,025.

Augusta: Middling 10.58; receipts 2,295; shipments 641; sales 817; stock 115,127.

St. Louis: Receipts 303; shipments 308; stock 158.

Little Rock: Middling 10.43; receipts 732; sales 1,043; stock 58,932.

Fort Worth: Middling 10.38; sales 780.

Dallas: Middling 10.33; sales 4,550.

Montgomery: Middling 10.25; sales 158.

Atlanta: Middling 10.95.

Total Thursday: Receipts 6,518; shipments 2,136; sales 12,949; stock 483,282.

BONDS AND STOCKS
BROOKE, TINDALL & CO.
1140-50 Citizens & Southern National Bank Bldg.
PHONE WAlnut 3040 ATLANTA, GEORGIA

Southern Municipals
Government Bonds
Local Securities
Bank Stocks
WYATT, NEAL & WAGGONER
613-615 First National Bank Building
WAlnut 4700 ATLANTA, GA. Long Distance 77

# RAILS, FEDERAL ISSUES LEAD DECLINE IN BONDS

## Transfers Total $13,992,000 Par Value, Against $12,-850,000 on Wednesday.

### Daily Bond Averages.

(Copyright, 1935, Standard Statistics Co.)

| | 20 Ind's. | 20 RR's. | 20 Util's. | 60 Total |
|---|---|---|---|---|
| Thursday | 89.4 | 81.8 | 101.4 | 90.7 |
| Previous day | 89.5 | 81.6 | 101.5 | 90.9 |
| Week ago | 89.2 | 80.2 | 101.1 | 90.2 |
| Month ago | 89.0 | 79.7 | 101.0 | 89.9 |
| Year ago | 82.2 | 78.4 | 87.6 | 82.7 |
| 1935 high | 89.5 | 86.4 | 101.6 | 90.9 |
| 1935 low | 83.6 | 71.0 | 89.3 | 83.0 |
| 1934 high | 85.9 | 90.0 | 90.6 | 88.1 |
| 1934 low | 72.6 | 74.1 | 77.2 | 74.8 |
| 1933 high | 77.1 | 84.9 | 88.5 | 83.4 |
| 1933 low | 58.3 | 57.0 | 74.1 | 63.6 |

By G. A. PHILLIPS.

NEW YORK, Sept. 12.—(AP)—Heaviness in United States Governments and acute weakness in certain of the corporate groups were depressing influences in the bond market today.

Values were fairly steady for a considerable part of the trading period, but near the close most of the list appeared to become sensitive to the unfavorable action of New York traction issues and the Canadian railways group. The reactionary behavior of stocks, in addition, tended to bring selling into many of the secondary ratings.

The decline in federal loans was accompanied by some increase in volume over that of yesterday. Losses ranged from 1-32nd to 8-32nds of a point. Total transactions in all groups amounted to $13,992,000 against $12,-850,000 on Wednesday. Low yield corporate issues were steady, the Associated Press averages for this category holding unchanged at 110.1.

Railroad obligations were helped for a brief time by the statement of Fairfax Harrison, president of the Southern Railway, that the road would meet its October 1 obligations out of current revenues and had good prospects of meeting in a similar manner interest requirements due next January 1.

This announcement brought sharp gains in Southern railway issues, but for the most part they were washed out in the late selling. News that the Van Sweringen collateral held by J. P. Morgan & Company would be sold at auction had no important repercussions among the various liens representing the brothers' railroad empire.

Exceptional losses were shown in Canadian National 5s, which closed off at 5 3-4 at 108 1-2; Interboro 6s at 75 1-2, off 2 1-2; Manhattan Railway 4s at 70, off 2 5-8, and Murray Body 6s at 167, off 4. Declines ranged from fractions to more than a point in Baltimore & Ohio 4 1-2s, Erie 5s, American & Foreign Power 5s and Warner Brothers 6s.

Some loans of International Paper and Portland General Electric were prominent among those which moved against the trend, showing improvement of 1 to 2 points.

A mixed tone ruled in the foreign section, with changes held to fractions in most cases.

## Live Stock

HOGS.

| | |
|---|---|
| Corn fed hogs, 190-250 pounds | $12.00 |
| Corn fed hogs, 255-300 pounds | 11.45 |
| Corn fed hogs, 160-185 pounds | 11.45 |
| Corn fed hogs, 135-155 pounds | 10.45 |
| Corn fed hogs, 115-135 pounds | 9.45 |
| Corn fed hogs, 75-100 pounds | 8.45 |
| Corn fed hogs, stags | 9.00 |
| Corn fed hogs, sows | 10.00 |
| Mix fed hogs, 240 pounds and up | 10.00 |
| Mix fed hogs, 180-240 pounds | 10.25 |
| Mix fed hogs, 150-180 pounds | 9.75 |
| Mix fed hogs, 130-145 pounds | 9.00 |
| Mix fed hogs, 110-130 pounds | 8.25 |
| Mix fed hogs, 70-105 pounds | 7.25 |
| Mix fed hogs, sows | 8.75 |
| Mix fed hogs, stags | 8.25 |

STEERS AND HEIFERS.

| | |
|---|---|
| Choice | None received |
| Good | None received |
| Medium | $5.50@$6.00 |
| Fair | 4.50@ 5.00 |
| Plain | 3.50@ 4.00 |
| Common | 2.50@ 3.25 |

COWS.

[illegible]

BULLS.

[illegible]

CALVES.

[illegible]

CHICAGO.

[illegible]

### Money Market.

[illegible]

n—Nominal.

Call money steady; ¾ per cent all day.

Time loans steady; 60-90 days ¾ offered; 4-6 months ¾ offered.

Prime commercial paper ¾ per cent.

Bankers' acceptances unchanged.

Rediscount rate New York Reserve Bank 1½ per cent.

Bar silver quiet and unchanged at 65⅜.

LONDON.

LONDON, Sept. 12.—Money ½ per cent. Discount rates—short bills 9-16 to ⅝; three-month bills ⅝ per cent.

Bar silver firm, 1-16 higher at 29⅜d. (U. S. equivalent 65.35 cents).

Bar gold advanced 1½ pence to 140s 11d. (U. S. equivalent $34.80).

### Japan To Get Old Rails.

Rails of the Leaky Roof Railroad, near Harrisonville, Mo., are being taken up and shipped to Port Arthur, Texas. From there they will be shipped to Japan, where trains again will run over them.

ATLANTA—AUGUSTA—SAVANNAH
Johnson, Lane, Space & Co.
Stocks & Bonds
Hagood Clarke, V. P. & Mgr.
Atlanta Office—WA. 4278
713-14 Cit. & Sou. Bank Bldg.

# Bond Dealings on New York Stock Exchange

NEW YORK, Sept. 12.—Following are today's high, low and closing prices of bonds on the New York Stock Exchange and the total sales of each bond. (U. S. government bonds in dollars and thirty-seconds.)

U. S. GOVERNMENT BONDS.

[illegible]

Federal Farm Mortgage.

[illegible]

Home Owners' Loan.

[illegible]

CORPORATION BONDS.

[illegible]

| Sales (In $1,000) | | High | Low | Close |
|---|---|---|---|---|
| 71 | Western Un 4½s 50 | 99 | 98¾ | 99 |
| 32 | Western Un 5s 60 | 99⅝ | 99¼ | 99¼ |
| 5 | West Shore 4s 2361 | 82½ | 82¼ | 82½ |
| 2 | West Sh 4s 2361 reg. | 78½ | 78½ | 78½ |
| 2 | Wheel Stl 5½s 48 | 104½ | 104½ | 104½ |
| 30 | Wheel St 4½s 53 | 101 | 100¾ | 100¾ |
| 5 | Wick Sp 1st 7s 35 ct. | 15 | 15 | 15 |
| 10 | Wick Sp cv 7s 35 ct | 15 | 14¾ | 14¾ |
| 6 | Wilkesb & E 5s 42 | 44¾ | 43¾ | 44¾ |
| 4 | Wilson & Co 6s 41 | 107⅝ | 107⅝ | 107⅝ |
| 1 | Wis Cen 4s S&D 36 | 7¾ | 7¾ | 7¾ |
| | —Y— | | | |
| 23 | Yngst S&T 5s 78 | 98¾ | 98¼ | 98¼ |
| 22 | Yngst S&T 5s 70 B | 99 | 98½ | 99 |

Total today, $13,992,000; previous day, $12,850,000; week ago, $13,216,000; year ago, $13,210,000; two years ago, $12,558,-000; January 1 to date, $2,317,395,000; year ago, $2,776,543,000; two years ago, $2,501,-597,000.

## Brokers' Views

STOCK OPINIONS.

COURTS & CO.—After some further irregularity the market upward trend should continue. For the time being European news will play an important part in the day to day trading.

FENNER & BEANE—We advise purchases on any further weaknesses in Friday's session.

BEER & CO.—The conservative course would be taking some profits on that rally.

COTTON OPINIONS.

COURTS & CO.—We feel that sufficient orders exist under present levels to prevent much decline.

HUBBARD BROS & CO. TO DOBBS & CO.—We are inclined to doubt whether buying or selling incentives at the moment are clearly enough defined to give us anything much better than a trading market until we have seen the price situation tested by a freer movement of cotton in the south. October Liverpool due 5.73.

BEER & CO.—We continue to favor buying cotton on setbacks.

FENNER & BEANE—We believe the outlook is bullish from a longe range viewpoint.

GRAIN OPINIONS.

FENNER & BEANE—We regard the world situation as strongest in many years and that long side is advisable for the pull.

COURTS & CO.—Further adjustment in foreign difference encourage us to feel that a rally is in prospect.

## Cottonseed Oil and Cottonseed Products

NEW YORK.

NEW YORK, Sept. 12.—Bleachable cottonseed oil reacted sharply today after a steady opening, closing 23 to 30 points net lower. Sales 112 lots. August consumption of 352,-400 barrels was in line with general expectations, although some had been looking for a figure closer to 400,000 barrels and on hasty liquidation from that source prices declined. Bleachable spot nominal, September 10.10; October 10.06; December 9.97; January 9.95; March 10.06.

MEMPHIS.

MEMPHIS, Sept. 12.—Prime cottonseed meal futures (41 per cent) closed firm. Closing bids, f. o. b. Memphis: September 19.25; October 19.25; November 19.00; December 19.25; January 19.60; February 20.25; March 20.50; April 20.50. Sales 2,900.

NEW ORLEANS.

NEW ORLEANS, Sept. 12.—Cottonseed oil futures closed steady, September 9.65b; October 9.79; December 9.55b; January 9.55b; March 9.60b; prime summer yellow 9.60@9.80; price crude 8.75@8.90.

b—Bid.

## Liverpool Cotton.

LIVERPOOL, Sept. 12.—Cotton: Receipts 1,000 bales, American nil. Spot, good business done; price 1 point lower; quotations in pence: American strict good middling 6.81; good middling 6.51; strict middling 6.36; middling 6.21; strict low middling 6.11; low middling 5.86; strict good ordinary 5.66; good ordinary 5.36.

Futures closed quiet and steady, 3 to 5 points lower than previous close.

Tone, quiet; good middling 6.51.

| | Open | Close | Prev. Close |
|---|---|---|---|
| September | 5.85 | 5.82 | 5.86 |
| October | 5.76 | 5.74 | 5.78 |
| November | .... | 5.68 | 5.73 |
| December | 5.72 | 5.69 | 5.73 |
| January | 5.72 | 5.70 | 5.73 |
| February | .... | 5.71 | 5.74 |
| March | 5.76 | 5.72 | 5.76 |
| April | .... | 5.72 | 5.76 |
| May | 5.76 | 5.73 | 5.76 |
| June | .... | 5.73 | 5.76 |
| July | 5.76 | 5.73 | 5.76 |
| August | .... | 5.71 | 5.74 |

## Naval Stores.

SAVANNAH.

SAVANNAH, Sept. 12.—Turpentine firm, 40½; sales 110; receipts 238; shipments 125; stock 39,666.

Rosin firm, sales 849; receipts 1,015; shipments 308; stock 132,844.

Quote: B, D and E 4.00; F, G, H, I and K 4.12½; M 4.15; N 4.65; WG 4.85; WW 5.10; X 5.10.

JACKSONVILLE.

JACKSONVILLE, Fla., Sept. 12.—Turpentine firm, 40½; sales 58; receipts 165; shipments 7; stock 54,574.

Rosin firm; sales 385; receipts 724; shipments 6; stock 121,806.

Quote: B 3.75; D 3.90; E 4.00; F G H I K M 4.12½; N 4.65; WG 4.85; WW X 5.10.

# PERSISTENT SELLING SENDS WHEAT DOWN

## Canadian Export Sales for Past Two Days Estimated at 4,000,000 Bushels.

CHICAGO GRAIN AND PROVISIONS.

| | Open | High | Low | Close | Prev. Close |
|---|---|---|---|---|---|
| WHEAT— | | | | | |
| Sept. | .92⅜ | .92⅜ | .91⅛ | .91⅛ | .92 |
| Dec. | .93⅜ | .93⅜ | .92¼ | .92½ | .93⅛ |
| May | .95 | .95 | .93⅛ | .93⅜ | .94⅛ |
| CORN— | | | | | |
| Sept. | .77⅛ | .77⅛ | .75½ | .75⅛ | .77⅜ |
| Dec. | .57⅜ | .57⅜ | .56⅜ | .56⅜ | .57 |
| May | .57⅜ | .57⅜ | .57 | .57⅛ | .57⅜ |
| OATS— | | | | | |
| Sept. | .26½ | .26⅜ | .26¼ | .26⅜ | .26⅛ |
| Dec. | .27⅛ | .27⅛ | .26⅜ | .26⅜ | .26⅞ |
| May | .29⅛ | .29⅛ | .28⅛ | .28⅛ | .28⅞ |
| RYE— | | | | | |
| Sept. | .42⅜ | .42⅜ | .42⅜ | .42⅜ | .42⅛ |
| Dec. | .44⅛ | .44⅜ | .43⅜ | .43⅜ | .44 |
| May | .47⅜ | .47⅜ | .46⅜ | .46½ | .47 |
| BARLEY— | | | | | |
| Sept. | .... | .... | .... | .41 | .42 |
| Dec. | .... | .... | .... | .43 | .43 |
| LARD— | | | | | |
| Sept | 15.62 | 15.62 | 15.55 | 15.55 | 15.72 |
| Oct. | 15.47 | 15.47 | 15.25 | 15.27 | 15.52 |
| Dec. | 13.57 | 13.57 | 13.45 | 13.45 | 13.65 |
| Jan | .... | .... | .... | 12.62 | 12.75 |
| May | 12.47 | 12.47 | 12.42 | 12.42 | 12.45 |
| BELLIES— | | | | | |
| Sept. | 18.15 | 18.27 | 18.15 | 18.27 | 18.15 |

By JOHN P. BOUGHAN.

CHICAGO, Sept. 11.—(AP)—Persistent selling on the part of eastern houses, together with pressure believed to be Canadian hedging, led to late downturns of Chicago wheat values today.

Advances that took place earlier in the wheat market here were more than overcome, despite strength shown by Liverpool quotations and notwithstanding Buenos Aires prices had reached a new top for this year. Export sales of Canadian wheat the past two days were estimated at 4,000,000 bushels.

Wheat in Chicago closed weak, 3-8 to 7-8 under yesterday's finish, December 92 3-8 to 92 1-2, corn 1-4 to 1 3-4 down, December 56 1-2 to 56 1-8, oats 1-8 to 1-4 off, and provisions varying from 25 cents decline to 12 cents gain.

At first, the Chicago wheat market moved readily upward, responsive to action of Liverpool quotations and to bullish aspects of the Canadian government crop report. Contributing also to the temporary upward trend of Chicago wheat prices were reports that drouth in Argentina was unabated, and that locusts had appeared in swarms. Nevertheless, new speculative buying of a sustained character was of unsufficient volume later to hold price gains in the face of enlarged selling.

A sudden 2-cent break in the price of September delivery of corn had an unsettling effect on all grain. An outburst of speculative selling for a brief time was apparently responsible. Bearish consequences were emphasized by prevalent ideal weather for maturing the new corn crop, although fears of frost still overhung the market.

There was some buying of rye against sales of corn. Oats had a stubborn undertone despite selling from the northwest.

The highest premium of the year was paid in Chicago today for No. 2 hard winter wheat, 22 cents over September. This meant a price of $1.13 3-4 cents a bushel.

Provisions weakened with hog values and with grains. Some selling of May lard was regarded as spreading against corn.

## Weather Outlook For Cotton States

**Georgia—Generally fair Friday and Saturday, except possibly local showers in extreme south portion Friday afternoon.**

Florida — Generally fair except scattered afternoon thundershowers Friday and Saturday.

Tennessee, North Carolina, South Carolina—Fair Friday and Saturday, slightly warmer Friday.

Louisiana—Partly cloudy Friday and Saturday, somewhat unsettled in southeast portion.

Mississippi—Generally fair, warmer in east portion Friday; Saturday partly cloudy.

Alabama—Partly cloudy, probably local showers in extreme south portion Friday and Saturday; somewhat warmer in the interior Friday.

Extreme Northwest Florida—Cloudy, possibly scattered showers in east portion Friday and Saturday.

Arkansas and Oklahoma—Partly cloudy Friday and Saturday.

Texas—Generally fair Friday and Saturday.

## Cash Grain.

CHICAGO.

CHICAGO, Sept. 12.—Cash wheat: No. 2 hard 1.12¾@1.13¾; No. 4 soft white 88; corn No. 2 yellow 82@83½; No. 2 white 82¾ lake billing; oats, No. 2 white 32¾@33½; sample grade 26½@27½; no rye or buckwheat; soy beans No. 2 yellow old 65 net track country station; new No. 2 yellow 59; barley nominal; feed 35¾@48, malting 50@75; timothy seed 2.50@2.65; clover seed 10.25@16.25.

Lard; tierces 15.75; loose 16.00; bellies 18.37.

ST. LOUIS.

ST. LOUIS, Sept. 12.—Cash:

Wheat, No. 2, red 98; No. 3 96@97.

Corn, No. 2, yellow 85½; No. 3 85.

Oats, No. 2, white 32; No. 3 29@30.

Closed: Wheat, September 92; corn, September 76⅜.

## LITTLE ADVANCES TO SEMI-FINALS

Continued From Second Sports Page.

Nash, who defeated Yates yesterday, to go into the quarter-finals.

Haas made a great battle of it, losing 2 and 1. Lynch plays so slowly that today the officials warned him. He keeps the progress of the tournament slowed up and is one reason why copy is reaching some newspaper offices a bit late. It required him some 20 minutes to play the short holes today. Mr. Lynch is not popular but he may surprise again. No one expected to see him this far along.

Emery will not be nonplussed at all should he be in the finals with Little. He is expected to be in the finals, being favored over Lynch and if it is Goodman, then Emery again will not be worried at all.

At least a half dozen of his shots today could be named among the best the tournament has seen.

DOWN TO FOUR.

At any rate the 207 who came on Monday have been reduced to four representing California, Oklahoma, New England and Nebraska. The southwest remains in there with Emery.

This morning there were 16 of them. But Voigt beat Willie Turnesa in a mild surprise, 1 up. Little took out McCullough, 5 and 3; Charley Kocsis won from Tom Goodwin, 7 and 6, Goodman beat Ed Meister, 6 and 5. Haas beat Nash, 3 and 2, Lynch beat Transue, 4 and 3, Munger trimmed H. L. Givan, 1 up at 19 when Givan three-putted 18 and sent the match to 19, and Emery beat Held, 5 and 3.

It has been a terrific, bewildering week, reducing 207 golfers to four. Tomorrow the 36-hole matches begin. And tomorrow night there will be two men left to meet Saturday for the finals.

It looks more than a little like Little.

# 9 TO 10 POINT LOSSES REGISTERED IN COTTON

## Halt in Advance Is Laid to Break in Poor Weather Reports.

NEW ORLEANS COTTON RANGE.

| | Open | High | Low | Close | Prev. Close |
|---|---|---|---|---|---|
| Oct. | 10.43 | 10.43 | 10.35 | 10.37 | 10.46 |
| Dec. | 10.43 | 10.45 | 10.40 | 10.42 | 10.49 |
| Jan. | 10.47 | 10.47 | 10.44 | 10.44 | 10.53 |
| Mar. | 10.55 | 10.55 | 10.50 | 10.52 | 10.60 |
| May | 10.61 | 10.61 | 10.55 | 10.57 | 10.64 |
| July | 10.64 | 10.65 | 10.62 | 10.62 | 10.69 |

NEW ORLEANS SPOT COTTON.

NEW ORLEANS, Sept. 12.—Spot cotton closed steady, 10 points down. Sales 7,097; low middling 9.85; middling 10.60; good middling 11.05; receipts 4,354; stock 328,776.

NEW YORK COTTON RANGE.

| | Open | High | Low | Close | Prev. Close |
|---|---|---|---|---|---|
| Oct. | 10.47 | 10.49 | 10.42 | 10.43 | 10.49 |
| Dec. | 10.52 | 10.53 | 10.47 | 10.48 | 10.54 |
| Jan. | 10.53 | 10.56 | 10.51 | 10.51 | 10.57 |
| Mar. | 10.59 | 10.60 | 10.56 | 10.56 | 10.63 |
| May | 10.64 | 10.65 | 10.61 | 10.63 | 10.69 |
| July | 10.69 | 10.71 | 10.68 | 10.68 | 10.74 |

NEW YORK SPOT COTTON.

NEW YORK, Sept. 12.—Spot cotton closed steady, middling 5 points down at 10.80.

CHICAGO COTTON RANGE.

| | Open | High | Low | Close | Prev. Close |
|---|---|---|---|---|---|
| Oct. | 10.57 | 10.57 | 10.52 | 10.55 | 10.60 |
| Dec. | 10.58 | 10.58 | 10.53 | 10.56 | 10.62 |
| Jan. | 10.59 | 10.59 | 10.56 | 10.58 | 10.67 |
| Mar. | 10.65 | 10.67 | 10.65 | 10.65 | 10.72 |
| May | 10.71 | 10.73 | 10.66 | 10.69 | 10.77 |
| July | 10.78 | 10.78 | 10.75 | 10.75 | 10.80 |

AVERAGE PRICE.

**NEW ORLEANS, Sept. 12.—(AP)—The average price of middling spot cotton at 10 southern markets today was 10.51 cents a pound.**

ATLANTA SPOT COTTON.

**Atlanta spot cotton closed steady, middling 5 points down at 10.95.**

By FRED WILLIAMS.

NEW ORLEANS, Sept. 12.—(AP)—The advance in cotton prices was interrupted today when active options lost from 7 to 9 points in a quiet but bearish market.

Main reasons for the decline were a break in the poor weather reports when advices from the belt indicated that temperatures are improving and moisture ceasing in those areas where rains are detrimental at this time. Then an easier stock market brought sympathetic selling into cotton and prices worked lower.

At the final call active options traded a few points down but later extended their decline until at the close of trading they were off from 7 to 9 points. Final prices of 10.37 for October 10.42 for December and 10.52 for May were at or within a point or so of the lows for the day.

Port receipts 24,994; week 155,489; season 731,476; last season 570,682. Exports 4,666; week 55,775; season 331,072; last season 387,645. Stocks on shipboard at New Orleans, Galveston and Houston were 17,093; last year 60,491. Port stocks 1,396,470. Spot sales at southern markets were 24,199; last year 31,509.

SLIGHT LOSSES SHOWN IN NEW YORK FUTURES

NEW YORK, Sept. 12.—(AP)—Cotton worked slightly lower today under moderate selling based on reports of improving weather conditions in the south. The market closed steady at net declines of 6 to 7 points.

Southern selling and scattering liquidation were absorbed by trade and foreign buying.

The weather news indicated some further showers in the eastern belt and parts of the central belt, but clearing conditions were reported in the west.

Exports today, 7,666 making 345,-998 so far this season. Port receipts 32,273. United States port stock 1,412,438.

## National League

CARDS 5; GIANTS 2.

[illegible]

PIRATES 11; PHILLIES 0.

[illegible]

REDS 4; BRAVES 2.

[illegible]

CUBS 13; DODGERS 3.

[illegible]

Continued From First Sports Page.

**"You see," she said, shaking the morose-looking skinny girl, "I told you he could do it. You see how nicely he does it."**

The tall girl still looked morose. She shook her head sadly. "But you can," said the fat lady. "If a tall boy can learn to drive, so can a tall girl. I know you can."

**They went following Mr. Haas. I wasn't sure what the story would be but there was sure to be one. The tall skinny girl with the slightly buck teeth never looked happy. I don't think she believes she can ever drive as does Mr. Haas.**

It was, though, an example of mother love, I guess. The mother had found her daughter an argument in the flesh that tall, skinny people can drive a golf ball.

BABE DIDRIKSON PRESENT.

In the gallery today and yesterday was Mildred Babe Didrikson. The Babe is a business lady golfer now and quite happy about it, which makes me quite happy, too, the Babe being one of my favorite people.

**She submitted to the usual gag. The boys open her purse and see if she carries lipstick and compacts as do other girls. She does, of course. The Babe, who could run faster and play better golf than most girls, never appeared very feminine. She is of course. It was publicity which made her appear a masculine, wise-cracking person. Which she isn't at all.**

She can sew and she can cook and she looks forward to getting married and having a home. Meanwhile she is making good money, her family is better off than before because of the Babe, and the Babe is having herself a good business career as a professional golfer.

In fact, there was some demand about the place today to throw out whoever wins the way into the finals with Lawson Little and substitute Babe Didrikson. Quite a few of the boys who have met Mr. Little have been very timid about it. The Babe wouldn't be timid and she would lose by about the same score the others have established. But would look better.

GREAT ROUNDS OF GOLF.

They may talk of Lawson Little's great stretch of golf which has carried him to the semi-finals of his fourth consecutive national championship. And it is one of the most remarkable in golf.

**But to get the most remarkable of them all one must turn back the chapters to Walter Hagen's career.**

There doesn't happen to be any argument about it. Hagen has the stretch of golf which is the game's greatest.

**Lawson Little has won 29 consecutive matches in the stretch which started in England in 1934 when he won the British amateur, that includes the six he has won here, leaving him but two more before he wins his fourth amateur title.**

Yet, most of them were 18-hole matches., and many of them were against opponents who were frightened at being in there in the same match with Lawson Little and folded early.

**The old Haig had none of that. He won 23 consecutive matches of the 36-hole variety. And he won them in P. G. A. tournaments, which are for blood and money. And tournaments where no one is frightened or nervous about the toughness of an opponent.**

Hagen lost in 38 holes to Sarazen in 1923. But he won in 1924, 1925, 1926 and 1927. And in 1928 he won three matches at five farms before Leo Diegel beat him in the semi-finals.

**And that, when all is said and done, is the greatest stretch of consecutive golf victories the game has known, every angle considered.**

The amateur field is about to see its greatest golf by Lawson Little because no one, unless Walter Emery gets a break, can stop Little.

## American League

BROWNS 6; RED SOX 2.

| ST. LOUIS | ab. | h. | po. | a. | BOSTON | ab. | h. | po. | a. |
|---|---|---|---|---|---|---|---|---|---|
| Lary,ss | 2 | 1 | 3 | 7 | Melillo,2b | 4 | 0 | 1 | 4 |
| Burns,1b | 4 | 1 | 11 | 0 | Cocke,rf | 3 | 1 | 3 | 0 |
| Solters,cf | 5 | 3 | 3 | 0 | Almada,cf | 3 | 1 | 4 | 0 |
| Coleman,rf | 4 | 0 | 0 | 0 | Cronin,ss | 4 | 1 | 1 | 4 |
| Bell,lf | 4 | 0 | 2 | 0 | Johnson,lf | 4 | 1 | 1 | 0 |
| Hemsley,c | 4 | 0 | 6 | 0 | Williams,3b | 4 | 2 | 1 | 1 |
| [illegible] | | | | | [illegible] | | | | |

[illegible]

Kress; runs batted in, Kuhel, Powell, Kress; two-base hits, Bolton, Estallella, Stone; stolen base, Powell; sacrifice, Powell; double play, Kuhel to Kress to Kuhel; left on bases, Cleveland 3, Washington 10; base on balls, off Pearson 8, Whitehill 1; struck out, by Pearson 1, Stewart 2, Whitehill 3; hits, off Pearson 5 in 4, Stewart 3 in 4, [illegible]

ATHLETICS 11-4; WHITE SOX 3-8.

[illegible]

SENATORS 3; INDIANS 0.

[illegible]

SECOND GAME.

[illegible]

TIGERS 3; YANKS 5.

[illegible]

THE CONSTITUTION

# CLASSIFIED ADVERTISING

Information

## CLOSING HOURS

Want Ads are accepted up to 9 p. m., for publication the next day. The closing hour for the Sunday edition is 8:30 p. m. Saturday.

## CLASSIFIED RATES

Daily and Sunday rates per line for consecutive insertions:

One time ..................20 cents
Three times ..............17 cents
Seven times ..............15 cents

Minimum, 2 lines (12 words).

In estimating the space to an ad figure six average words to a line.

Ads ordered for three or seven days and stopped before expiration will only be charged for the number of times the ad appeared and adjustments made at the rate earned.

Errors in advertisements should be reported immediately. The Constitution will not be responsible for more than one incorrect insertion.

All want ads are restricted to their proper classification and The Constitution reserves the right to revise or reject any advertisement.

Ads ordered by telephone are accepted from persons listed in the telephone or city directory on memorandum charge only. In return for this courtesy the advertiser is expected to remit promptly.

**To Phone An Ad**
**Call WAlnut 6565**
**Ask for an Ad-Taker**

# Railroad Schedules

Schedule Published as Information.
(Central Standard Time)
Effective August 26, Monday.

## TERMINAL STATION

| Arrives— | A. & W. P. R. R. | —Leaves |
|---|---|---|
| 11:35 pm | Montgomery-Selma | 6:30 am |
| 12:45 pm | New Orleans-Montgomery | 9:00 am |
| 5:30 pm | Montgomery-Selma Local | 1:00 pm |
| 7:00 am | New Orleans-Montgomery | 4:30 pm |

| Arrives— | C. OF GA. RY. | —Leaves |
|---|---|---|
| 2:45 pm | Griffin-Macon-Savannah | 7:25 am |
| 11:00 am | Columbus | 7:30 am |
| 5:55 pm | Mac-Alb-Dothan-Florida | 9:05 am |
| 10:25 am | Griffin-Macon | 4:00 pm |
| 6:05 pm | Columbus | 4:45 pm |
| 6:30 am | Macon-Albany and Florida | 7:25 pm |
| 6:40 am | Macon-Albany and Florida | 8:50 pm |
| 5:55 am | Macon-Savannah-Albany | 10:00 pm |

| Arrives— | SEABOARD AIR LINE | —Leaves |
|---|---|---|
| 6:00 pm | Birmingham | 7:10 am |
| | Memphis | 7:10 am |
| 8:30 pm | N.Y.-Wash.-Rich. Norfolk | 12:10 pm |
| 6:00 pm | Ath.-G'wood-Monroe, N.C. | 7:30 am |
| 11:55 am | Birmingham-Memphis | 3:45 pm |
| 6:50 am | N.Y.-Wash.-Rich.-Norfolk | 6:20 pm |
| 6:30 am | N.Y.-Wash.-Rich.-Norfolk | 9:30 pm |
| 5:30 am | Birmingham | 11:45 pm |

| Arrives— | SOUTHERN RAILWAY | —Leaves |
|---|---|---|
| 7:00 pm | Valdosta-Brunswick | 7:00 am |
| 8:10 pm | Local-Charlotte-Danville | 7:00 am |
| 8:20 pm | Detroit-Chi.-Cleve. | 7:05 am |
| 8:40 pm | B'ham-Kansas City | 7:10 am |
| 3:15 pm | Piedmont Limited | 8:00 am |
| 5:20 pm | Anniston-Birmingham | 9:10 am |
| 5:35 pm | Jax.-Miami-St. Pete. | 10:10 am |
| 8:45 am | Wash.-New York | 1:00 pm |
| 4:20 pm | Rich.-Wash.-N. Y. | 12:10 pm |
| 7:30 am | Rome-Chatta. | 2:15 pm |
| 11:40 am | Columbus-Warm Springs | 4:15 pm |
| 11:50 am | Birmingham-Memphis | 8:40 pm |
| 9:30 am | Fort Valley | 5:15 pm |
| 10:00 am | Cin.-L'ville-Chi.-Det. | 6:03 pm |
| 8:15 am | Rich.-Wash.-N.Y. | 6:05 pm |
| 7:05 am | Columbus-G'nsboro-Wash. | 7:30 pm |
| 6:20 am | Jax.-Brunswick-St. Pete. | 8:30 pm |
| 6:55 am | Jacksonville-Miami | 8:50 pm |
| 5:55 am | Birmingham | 11:30 pm |
| 5:50 am | Wash.-N.Y.-Ashe. | 11:55 pm |

## UNION PASSENGER STATION

(Central Standard Time)

| Arrives— | A., B. & C. R. R. | —Leaves |
|---|---|---|
| 7:10 pm | Cordele-Waycross | 7:15 am |
| 5:50 am | Waycross-Tift.-Thos. | 9:15 pm |

| Arrives— | GEORGIA RAILROAD | —Leaves |
|---|---|---|
| 5:35 pm | Augusta-Columbia | 7:25 am |
| 5:35 pm | Florence-Richmond | 7:25 am |
| 5:20 am | Augusta-Florence | 9:00 pm |
| 5:20 am | Charleston-Wilmington | 9:00 pm |

| Arrives— | L. & N. R. R. | —Leaves |
|---|---|---|
| 8:30 pm | Cin.-Chicago-L'ville | 7:40 am |
| 4:45 pm | Knoxville via Blue Ridge | 7:15 am |
| 2:08 pm | Knoxville-Cin.-L'ville | 8:25 pm |
| 8:35 am | Cin.-Detroit-Cleveland | 6:25 pm |

| Arrives— | N., O. & ST. L. RY. | —Leaves |
|---|---|---|
| 7:05 pm | Chatt.-Nash.-Chi.-St.L. | 8:00 am |
| 8:30 am | Chatt.-Chicago-St. Louis | 6:30 pm |
| 7:00 am | Chatt.-Nashville-St. Louis | 9:15 pm |

# Announcements

### Travel Opportunities 1

WANTED — Responsible parties to drive nearly new cars to Miami. MA. 1188, 232 Peachtree.

FLYING to Jacksonville, Saturday a. m., returning Monday a. m. Want 5 passengers at $15, round trip. Phone CA. 1616.

DRIVING through to Texas Wednesday. Want passengers. Share expense. Address R-324, Constitution.

TEACHER driving to Washington 18th, take 1 or 2, share expense. 926 Greenwood Ave., Apt. 4.

DRIVING Miami Friday, Saturday, Sunday. Take 2, cheap. Smith, WA. 4001. Address R-321, Constitution.

DRIVING Asheville, N. C., Saturday afternoon. Take 2. Share expense. HE. 7396-W.

LEAVING for Nashville Sunday morning. Can take 4. Reas. RA. 8293, after 5:30.

### Truck Transportation 1-A

SUDDATH—WA. 6795

EMPTY van returning to Pittsburgh next week. Also one returning from Miami. Special prices on loads or part loads.

VANS going N. Y., Charleston, Jacksonville, Birmingham, Memphis. A. C. White, 414 Edgewood Ave.

WANTED—Load or part load from Kansas City and St. Louis. Consolidated Van & Storage Co. WA. 1412.

WANTED—Load from Birmingham, Wash., D. C., Sept. 24-Oct. 1. Consolidated Van & Storage Co. WA. 1412.

WANTED loads to and from New York, Washington, or points en route. Low rates. MA. 7437.

WANTED—Load to Augusta, Columbia, from Washington, points en route. Weathers, MA. 0100.

LOADS wanted from New Orleans, New York Chicago, Charlotte. WA. 2701.

EMPTY van leaving for N. Y., Wash. Reas. rates. Load, part load. MA. 4828.

### Beauty Aids 2

ATLANTA FINEST PERMANENT WAVES— $3.00
2 CONVENIENT LOCATIONS
Carnegie Beauty Parlor
199 Peachtree St. (Darling Shop) WA. 5457
Five Points Beauty Salon
8½ Edgewood Ave. MA. 2900

Permanents
Spiral or round curl.......... $1.75
OIL Croquignole
WAVES COMPLETE.......... $2.50
RYCKELEY'S
69½ Whitehall St. JA. 7037

$2 50 OIL CROQUIGNOLE WAVES COMPLETE
MACKEY'S, 66½ Whitehall
Over Nisley Shoe Store, JA. 7089, WA. 0073
Peachtree at 11th St. HE. 3550
82 Roswell Rd. (Theater Bldg.) CH. 2912

FREE HAIR CUTS AND MARCELS
PERMANENT WAVES, $1 AND UP
Artistic Beauty Institute
10¼ Edgewood Ave.

SPECIAL OFFER
GUARANTEED $5.00 oil croquignole, $2.00, any style, no extra charges. Model Beauty Shop, 600 Grand Theater Bldg., JA. 6638.

BROOM'S AUGUST SPECIAL.
$3 WAVES, $2; $5 waves $3.50; $7.50 waves $5, complete. Shampoo, fingerwave, manicure, $1. 214 Grand Theater Bldg. JA. 8100.

$3 Guaranteed waves, any style. Grand Wave Shop. 814 Grand Bldg. JA. 8074.

$1.50 Permanents. Elson's Beauty Shop. 2nd floor Kessler's. JA. 6140.

$1.50 Permanents, comp. Grace's Beauty Shop. 801 Silvey Bldg. JA. 9267.

$2, $3 WAVES complete: shampoo, finger wave, dried 25c. 614 Grand Bldg. JA. 8532.

$2 UP, any style Wave. Hollywood Beauty Salon, 414 Grand Theater Bldg., JA. 8880.

THE TARZAN TWINS No. 11

By Edgar Rice Burroughs

When for a long time Dick and Doc had followed the winding game trail—for such it was!—a still small voice seemed to whisper something into Dick's ear. It was that old spoil-sport Conscience. And it said: "Better start back! Better start back!" He looked at his watch.

"Gee!" he exclaimed; "let's turn around. It's almost dinner time. It'll be dark soon. Wonder how far we've come?" "Oh, not very far," Doc replied, but his tone was not so positive. "Anyway," he added, "I'll bet it would be great in here at night." At that moment a sound broke the jungle peace.

It was a terrible sound that started with a coughing noise and grew to a terrific roar. The little monkeys disappeared as if by magic. The boys drew closer together. They were brave boys; but brave men tremble when that awful voice breaks the silence of the African jungle! . . .

. . . In all Africa there was only one man who was the equal of the King of Beasts. That man was Tarzan. But he was far away, swinging toward the railhead, his mind dwelling lightly on plans for amusing his young visitors—while an ironic fate was grooming them for tragedy!

# Announcements

### Beauty Aids 2

PERMANENTS, $2.50 up. Carroll's Beauty Salon, F. & W. Grand Store. WA. 3675.

$2, $3, $5 PERMANENTS—Sylvan Hills Beauty Salon, RA. 9367.

### Personal 8

$10 SET OF TEETH, ONLY $5.
TEETH cleaned, filled or extracted, 50c. Plates repaired, 50c up. (Dr. Wells). Day & Night Dentists, 30½ Broad St.

BIG chain clothing stores, headquarters 428 Marietta St., MA. 7783. Pays more for used shoes, clothing, linens, coats, etc.

DRESSMAKER specializes in fitting and finishing. Will go out by day or at home. MA. 4276.

DR. DUNCAN—Plates, $10; repairing, $1. Cleaning $1. 135½ Whitehall St., MA. 4537.

SWEDISH relaxation treatments. Special rates mornings. Miss Manning, MA. 5879.

FURS RESTYLED, LADIES' TAILORING. Est. in Atlanta 15 Yrs. HE. 6201.

Curtains Laundered. Called for and delivered. 807 Pryor. MA. 2780.

Alcohol Rubs 10 a. m. to 9 p. m. HE. 5275-R.

CURTAINS Laundered, reas., called deliv. Mrs. Estes. DE. 4241

SAFE, drugless treatment relief of rheumatism and arthritis, low rates. RA. 2482.

ALCOHOL rubs, spinal. Swedish treatments, 9 to 5. WA. 9002, 501½ Crew, S. W.

Dressmaking Reas. Will go out by day. VE. 1022.

ALCOHOL RUBS BY NURSE; MEN, WOMEN; KEEP FEELING FIT. MA. 9975.

ALCOHOL RUBS BY R. N. MAIN 4070.

SLIP COVERS MADE TO ORDER. WORK GUARANTEED. DE. 5049-R.

### Lost and Found 10

STRAYED—Black mare mule, weight about 950 pounds, light nose, blocky build. Notify Hubert Turner, Woodstock, Ga., Route 2.

LARGE brown leather-covered metal suitcase containing clothes and important papers; neighborhood of Decatur. DE. 3715.

LOST—Dark red Irish setter, male, white spot in forehead and breast. Reward. DE. 3144.

LEFT small boy's sweater in ladies' rest room Georgia theater. Reward. DE. 0062-J.

LOST—Lady's purple belt near Five Points Thursday. Reward. JA. 9323.

# Business Service

### Alterations, Repairs—Homes

HOME altered, repaired or reconditioned. Painting, papering, carpenter work, floors resurfaced, screening, plumbing, tile work, general repairs, additions. Terms. WA. 8707.

### Auto Trucks for Rent

DIXIE DRIVE IT YOURSELF CO. DIXIE
14 Houston St., N. E. WA. 1870

### Bed Renovating

$8.50 Inner-spring mattress, made from your old mattress. IMPERIAL BEDDING CO. WA. 3611

$2.50 New ticking. Expert finishing. Gate City Mattress Co. JA. 3861.

EMPIRE MATTRESS CO.—"The Old Reliable." W. Harris Jones. MA. 2068.

IDEAL Feather Works, 1010 E. P. de Leon, Decatur. Pillows renovated. DE. 4268.

$2 ATLANTA'S oldest mattress renovators. Trio Mattress Co. MA. 2983.

### Calcimining and Painting

CALCIMINING, painting and papering and general building repairs. WA. 0984.

### Electrical Contracting

C. A. Puckett Prompt, reliable services 18 Roswell Rd. CH. 3622

### Floors

OLD floors made new with elec. sanding mchs. Painting, papering, general house repairs. AAA Contracting Co. WA. 8707.

### Furnace Repairing

$4.85 WILL vacuum clean your furnace and all pipes. Special discount on repairs. Fulton Furnace Co., JA. 1429.

ALL FURNACES REPAIRED REAS. AMERICAN SHEET METAL WORKS. MA. 7622.

FOR furnace cleaning and repairs call WA. 6355. Monarch Furnace Co.

### Furniture Repairing

UPHOLSTERING, REPAIRING, REFINISHING. WORK GUAR. BRUCE, BE. 1694.

WE DO upholstering, best workmanship. Lowest prices. Bass Furn. Co., MA. 5123.

### Furniture Repairing & Upholstering

EXPERT furniture upholstering, repairing and refinishing. Prices reasonable. Quick service. MA. 9132.

FURNITURE repairing, upholstering and refinishing, 20 years' experience; half price for labor for next 10 days. RA. 1292.

3-PIECE suite upholstered $19 up. Material furnished. We repair, refinish. JA. 1377.

UPHOLSTERING, repairing and refinishing. Mr. Bruce 152 Whitehall. MA. 3830.

### Jewelry Remodeling

C. P. CIMERRO—Diamond expert and jeweler; diamonds reset while you wait; repairing. 207 Ga. Savings Building.

### Lawn Mowers Sharpened, Repaired

LAWN MOWERS sharpened, ground and repaired. Pick-up and delivery service. Quick Service Saw Repair Co., JA. 5284.

### Moving and Storage

HAVE carload shipment of household goods to California this month. Can handle additional shipments in this car at greatly reduced freight rates.
Walker Warehouses, Inc.
521 Peachtree MA. 2120

SEE CATHCART for transfer and storage household goods. 134 Houston, WA. 7721.

BLALOCK'S TRANSFER & STORAGE CO. WHITE LABOR. LOW RATES. DE. 1547.

### Painting, Tinting, Plastering

ROOMS tinted, $1.50 per room. Leaks stopped. Elijah Webb, RA. 5090.

### Papering, Tinting, Painting

ROOMS tinted, $2.50, mat'al. furn. Painting, paper cleaning, A-1 work. Brown, RA. 5375.

ROOMS papered, $3; cleaned $1.50. First-class painting and tinting. MA. 5557.

### Piano Tuning

EXPERT PIANO TUNING AT CABLE PIANO CO 84 BROAD ST WA. 1041.

### Plumbing

JOHN H. LYNCH, master plumber. Stoves connec. $1. Repairing. Contracting. WA. 1434

### Plumbing Supplies

WHOLESALE, retail, buy direct. 197 Central, S W Pickert Plumbing Supply Co.

### Radio Repairing

FREE radio service. Factory man will repair any radio for cost of parts. JA. 6600.

BAME'S, Inc., WA. 5776 Repairs to all makes radios and victrolas.

# Business Service

### Roofing, Painting, Papering

Special Prices. Work guaranteed; 30 yrs. exp. W. S. Stroud. RA. 1292

### Roofing, Guttering, Repairing

ROOFING, guttering, painting, chimney work. 15 years' exp. Cofer, RA. 7286.

### Upholstering

FIRST-CLASS UPHOLSTERING. TERMS CAN BE ARRANGED. MR. GUTHRIE, J. M HIGH CO. WA. 8681.

UPHOLSTERING, refinishing; best work; reasonable prices. Imperial Bedding Co., Inc., WA. 0142.

### Wall Paper

CALL JA. 8891, 1st-class wallpapering, painting. Scarborough, 482 Seminole, N.E.

WALLPAPERING, PAINTING. GUARANTEED WORK. DAVENPORT. RA. 4879.

J. L. Burnett Best work, lowest prices. 306 Ariz., N. E. DE. 4747

### Wallpapering and Painting

WALLPAPERING, painting, tinting. Finest workmanship. Reas. prices. Best materials. Free estimates. Mr. Freeman. MA. 5544.

ROOMS papered $5 up, paper furn.; est. 30 yrs. Guar. painting. Hennard, WA. 7230.

### Window Shade Cleaning

SHADES cleaned, look like new, satisfaction guaranteed, 20c each. Cox, MA. 8795.

WINDOW shades cleaned. New shades furn. Reas. prices. C. M. Wright, CA. 9753.

# Educational

### Dancing

HURST Dancing School. HE. 9226. 594½ Peachtree St. (Garber's).
PRIVATE and class lessons daily.
REGULAR dances Tuesdays and Saturdays. Admission, gentlemen, 75c; ladies, 25c.

### Educational Instruction

BUSINESS college scholarship, best in Atlanta, half price Phone WA. 2156.

### Music

ENRICO LEIDE Music School. No age limit. Vocal, instrumental, languages, coaching. 37 Inman Circle. Peachtree car, Morningside bus. HE. 5580; JA. 8879.

# Employment

### Help Wanted—Female 32

CHRISTMAS CARD SALESPEOPLE.
HERE'S EASY MONEY. No experience needed. Our "THREE WAY" "Woodland Snow" Mother-of-Pearl, sheer-sheen and laminated parchment Christmas cards are captivating entire country. 21 folders with wood-effect GIFT BOX, costs you 50 cents; sells for $1. Worth $3. Also extra bonus. Names imprinted. Masterpiece silver de luxe assortment. Gift wrappings, religious, everyday assortments. Get the BEST. Deal with headquarters; get free delivery to your door. Samples on approval. Silver Swan Studios, 154 Nassau street, Dept. 107, New York.

STENOGRAPHERS
ALWAYS in demand, $65-$125.
Greenleaf EMPLOYMENT AGENCY. Interviews 9 A. M. to 1 P. M.

WANTED, middle age, unincumbered white woman to cook and keep house for small family. Good home and small salary. Address R-326, Constitution.

WOMEN over 30, education, personality and refinement. Interesting income. See Mr. Pfefferkorn, mornings, 9 to 11. 1503 William-Oliver Bldg.

SECRETARIAL COURSE—Three months, individual instruction. Graduates placed. Special rates. Marsh Business College, Grand Theater Building. WA 8809.

WANTED—Neat, white, young lady waitress for curb service. 1760 Stewart Ave.

EXPERIENCED colored cooks, with good city refs; northside jobs. 513 Pulliam.

Stenos Well experienced, rapid; register. PERSONNEL SERVICE CO.

WHITE governesses, housekeepers, waitresses, register free at 513 Pulliam for jobs.

EXPERIENCED waitress, white. Apply tea room, 395 Peachtree, before 10 today.

### Help Wanted—Male 33

WANTED — 3 men at once, with sales ability, who are real producers. Men accepted must be capable of handling their own organization within a very short time. Only men over 25 years and with the above qualifications need apply. Call 9 till 11 a. m., Friday, for interview, 211 Red Rock Bldg.

YOUNG MAN, 20 to 24, single, high school graduate, A-1 appearance and personality; advancement depending on ability and results shown. Reference is required. Must be free to travel; salary, bonus and transportation. 305 101 Marietta Bldg., 10 to 12 a. m., 2 to 4 p. m.

WANTED—Theater manager willing to move to south Ga. Age 25 to 35. Married, with references and proof of ability. Must own car. Unless you can qualify with the above requirements do not apply or answer this ad. Call Room 933, Piedmont Hotel, between 9:30 and 10 a. m.

SALESMEN (3), high caliber only, to interview golf players, introducing new golf ball; position pays $35 to $50 per week commission to start; salary and-or commission optional after qualification. Apply E. J. Palmer, 9 to 12 a. m., Robert Fulton.

RADIO distributor requires expert technician. Preference given one possessing degree electrical engineering. Write, stating experience, training and salary expected. Address R-313, Constitution.

MANUFACTURER of nationally known product has opening for department sales manager and two salesmen to work through local utility company. Apply Mr. Winn, 1217 Mortgage Guarantee Bldg., after 9 a. m.

YOUNG man with office training, good typist, capable of typing own letters. Familiarity with electrical terms preferred. Write, stating training, experience and salary expected. Address R-314, Constitution.

A MAN for permanent position in city. Satisfactory pay. Full time employment, some overtime. Small car required. Men 21-36 with references. Call 416 Glenn Bldg. 10 to 12.

COLORED high school graduate, age 28 to 34, not afraid of hard work. Reply in own handwriting giving age, all previous employments. Address R-325, Constitution.

LEARN BARBERING — Positions waiting. Special rate. Free tools. Earn while learning. Atlanta Barber College, 143 Mitchell St.

TYPEWRITER salesman. Good territory open in live Georgia city for man who can produce. Give experience and references. Address F-359, Constitution.

FREE hair cut and shave, rear chairs; also hair cut 10c, shave 5c. Student service. Atlanta Barber College, 143 Mitchell.

WANTED—Druggist with Georgia license, prefer single man. Give age and reference. W. A. Loach, LaFayette, Ga.

ADVERTISING salesman; experienced; good permanent job. Mr. Jones, 203 Silvey Bldg., 12-1 only. References required.

SALESMAN for Georgia, Alabama, Florida. Answer today. Give phone. Address R-323, Constitution.

EXPERIENCED SHOE SALESMAN. APPLY SAUL'S, 91 WHITEHALL.

# Employment

### Help Wanted—Male 33

WANTED—First-class barber. Call in person. 756 Edgewood Ave.

### Salesmen Wanted 33-A

HAVE openings for 2 experienced salesmen, 24 to 26 years of age. Car an asset, not absolutely necessary. I want only men who wish to make their future with Goodyear Tire and Rubber Co. Apply to Mr. Cowart, 222 Spring St., 9 to 12 a. m. only.

TALENTED SALESMAN. Single man between ages 25 and 35 to sell special kind of life insurance to soldiers near Indianapolis, Ind. No experience necessary. Must have car paid for and finance self short while. Fine future for right man. Easy to sell. Call 801 Flatiron Bldg.

IF YOU ARE AMBITIOUS you can make good money with a Rawleigh Route. We help you get started. No capital or experience needed. Steady work for right man. Write Rawleigh's, Box GAI-15-2, Memphis, Tenn.

Salesmen Apply 408 Henry Grady Bldg.

### Help Wanted—Male or Female 33-B

SELL CHRISTMAS CARDS
Keelin Press, 153 Spring, N. W., Atlanta.

### Help Wanted—Instruction 34

BEAUTY CULTURE
TAUGHT by MOLER has been the standard training for 40 years. Learn the MOLER WAY and be placed. Thousands of Moler Graduates are shop owners and depend on us for help. Call write or phone JAckson 9323 for free booklet. MOLER SYSTEM. 43½ Peachtree St.

Civil Service Prepare now for next Atlanta examinations. Men and women eligible local branch school. Write Comstock Schools, 1214 Mortgage Guarantee Bldg., Atlanta, Ga.

MEN, 18-35. Railway postal clerks. $1,900 first year regular. Examinations expected. Get ready immediately. Full particulars Free. Write today sure. Franklin Institute, Dept. 81-F, Rochester, N. Y.

SHORTHAND and typing, Gregg or Pittman, $1.50 per wk. Letter Shop. WA. 1911.

### Teachers Wanted 35

PRINCIPAL and coach wanted at once. $110. Wire Southern High School Bureau, Decatur, Ga. DE. 3372.

### Trade Schools 35-A

YOUNG MEN—Get into the right business—the right way—learn BARBERING at MOLER'S and be placed. Call, write or phone JAckson 9323 for free booklet. MOLER SYSTEM, 43½ Peachtree.

### Situations Wanted—Female 36

PERMANENT or temporary work by thoroughly experienced stenographer; high-class references. MA. 8389.

WORK mornings in cafe while child is at school. Address R-322, Constitution.

### Situations Wanted—Male 37

SPECIALIST in hotel, restaurant, domestic help. Southern Employment Corp., 207 Kiser Bldg.

### Domestic Situations 37-A

Better class help with splendid references.
COLORED COOKS—MAIDS
CHAUFFEURS-BUTLERS—White Domestics. Podhouser Empl. Agency, WAlnut 3695.

Colored Cooks, Maids, Nurses, chauffeurs, janitors furnished free. References. Fried Employment Agency MA 8704.

WISH to place exceptionally good colored cook, general servant; reliable. MA. 4447.

EXPERIENCED maid and general servant needs work at once. Refs. MA. 3704.

# Financial

### Business Opportunities 38

MFG. BUSINESS that needs additional capital will leave entire business in hands of responsible man, owner leaving town, $1,500 required.

FILLING station, lunch room, grocery, 8-room home, 5 acres land, running water in house, on Dixie highway north. All can be handled for $1,000 cash.

LUNCH ROOM, well equipped, on good street. Sales $35 daily, $250 cash.

FILLING station, leading gas 4,500 gallons monthly, small garage, tire accessories, $325 cash.

FILLING station, main street residential section. Selling 3,500 gal. per month. 1c gal. rent Garage in connection. Price $245.

SMALL cafe, busy section, rent $10. A small amt. cash will handle.

FILLING station and garage, approx. $1,000 stock, selling 3,500 gal. gas per month. Price $1,000; half cash, bal. monthly.

National Business Bureau
405 Volunteer Bldg. MA. 4652.

SOUTHERN MANUFACTURER of exceptional meritorious staple product will consider appointment of several hard workers with vision and ability to direct others as exclusive distributors in Florida, Texas and several other states. Requires from $325 to $1,000 in actual cash to handle. Ability will receive preference over investments but minimum amounts stated are necessary. This is a no-get-rich proposition, however it does afford satisfactory earnings and quick return of investments and enjoy a permanent business. For interview address R-151, Constitution.

BRANCH MANAGER.
OLD-ESTABLISHED corporation wants honest, reliable man with executive ability as branch manager. No selling. $750 cash required. Permanent repeat business. Earnings should exceed $500 monthly. Give full details of experience. Address R-58 Constitution.

FILLING STA.-SANDWICHES, cold drinks, etc.; 2 living rooms, on main highway. Rent $15 mo. Showing good profits. $500 cash for stock and fixtures. Southern Business Brokers, 427 Ten Forsyth St. Bldg. MA. 5778.

TO BUY OR SELL a business, consult us, long and successful record. Largest and oldest business brokers in the south.
SOUTHERN BUSINESS BROKERS.
427 Ten Forsyth St Bldg MA. 5778.

NO LISTING CHARGE.
We Have a Complete Organization to SELL ANY KIND OR TYPE OF BUSINESS.
NATIONAL BUSINESS BUREAU.
405 Volunteer Bldg. MA. 4652.

LET US SELL YOUR BUSINESS.
NO listing fee. We pay advertising. No charge unless we sell it.
GEORGIA BUSINESS BROKERS.
1523 Healey Bldg. WA. 7213

DOWNTOWN business section, established beer, sandwich, lunch. Don't waste time unless you have cash. Address R-318, Constitution.

SACRIFICE completely equipped service station, selling 10,000-gal. year around. 24-hour service, $1,000. Other business reason selling. JA. 7170.

GROCERY store, meat market, and fixtures. Very reasonable. 435 Edgewood Ave.

LUNCHROOM, cheap, forced to sell due to ill health. Call MA. 8571.

# Financial

### Business Opportunities 38

LUNCH ROOM for sale. Good location. 503 Glenn St., S. W.

### Wanted Business Opportunities

WANTED to borrow $1,000 on 20% from private concern. Good security; monthly terms. P. O. Box 144, College Park.

### Loans on Real Estate 39-A

WANTED
REAL ESTATE LOANS
ATLANTA BANKING & SAVINGS CO.
TITLE BLDG.
Pryor and Auburn Avenues

LOANS ON HOMES. Easy payment. Low interest. Ten to twenty years.
JEFFERSON MORTGAGE CO.
1110 Standard Bldg.
WA. 0814.

UNLIMITED funds available for loans on well-located Atlanta real estate.
DRAPER-OWENS CO.
Grant Bldg. Realtors. WA. 9511

BUSINESS loans, 4½% and up. Residential loans 5% and up. Cheves-Green Enterprises, 1242-6 Citizens & Southern Bank Bldg.

LOANS $250 UP—Repay monthly. No commission charged Box 234, Hapeville, Ga.

6% NO COMMISSION, MONTHLY AMERICAN SAVINGS BANK, Atlanta

FIRST mortgage loans 15 to 20 years. C. D. LeBey & Co., WA. 0680.

FIRST MORT. loans 5-5½-6%, 5 to 20 years. M. & M. Bank, Grant Bldg. WA. 2944.

### Financial 39C

LOWEST RATES
in Atlanta
ONLY Company in Atlanta complying strictly with the New Small Loan Act.
TOTAL COST
ONLY $8.25
PER $100 LOAN
NO DEDUCTIONS
NO FEES
NO FINES AND
NO SUBTERFUGES
The MASTER
LOAN SERVICE
212 HEALEY BLDG.

So Says
Mr. McCollum
Watch Out for a
Hurricane!
JUST because you are perched up in the foothills of the Blue Ridge Mountains, don't think that a hurricane can't get you. I'm not talking about a Florida hurricane, just one of these every-day FINANCIAL hurricanes that you can't hide from. Now listen: I have plenty of money to help folks out with. If you are in "stormy weather," see me. The chances are that I can help you. Sixty miles an hour service in my new quarters at 12 Pryor St., just off Edgewood Ave. Seaboard Loan & Savings Assn. WAl. 5771.

LOANS
$100 to $1,000
Household Furniture
Endorsers
or Automobiles
On Following Simple Plans
(1) ONE-YEAR LOANS:
$10 TOTAL cost for 12 mos.; Repay total of $8.35 per mo. for each $100 borrowed
(1) TWO-YEAR LOANS:
$20 TOTAL cost for 24 mos.; Repay total $4.17 per mo. for each $100 borrowed, thus, on $1000 your total payment would be $41.67 per mo.
NOTE—On listed stocks, we make a special rate of 8 per cent for 12 months, 16 per cent for 24 months.
HARTSFIELD CO.
6 Pryor St., S. W.
(Third Door below Edgewood)

AUTOMOBILE
LOANS
$50 to $500
GENERAL
LOAN & SAVINGS CORP.
316 HEALEY BLDG. WA. 2545

# Financial

### Financial 39C

Single and Married People
Loans $60 to $300
Six Loan Plans
Atlanta Loan Service, Inc.
318 VOLUNTEER BLDG., OPP. PIEDMONT HOTEL. 66 LUCKIE ST. WA. 5550

GET MONEY
on any model automobile.
ED BRYANT
99 Auburn Ave. MA. 1244.

Cash For Your Car
OPTION TO REPURCHASE.
LOUIS I. CLINE
262 PEACHTREE. WA. 1838.

### Loans on Automobiles 40-A

LOANS ON AUTOMOBILES
ENDORSEMENTS and other collateral at 8% Per Annum.
FIDELITY INVESTMENT CO.
1011 Ga. Sav. Bank Bldg. WA. 4970

### Salaries Bought 41

FREE OFFER
If You Need
$10.00 to $50.00
YOU CAN GET IT
FROM US
ABSOLUTELY
WITHOUT COST
To acquaint salaried men and women with our service we are offering money without cost for a limited time only.
NO COLLATERAL
NO ENDORSEMENT
Just Your Signature
POPLAR FINANCE CO.
81 POPLAR STREET
OPPOSITE OLD POST OFFICE

MONEY
On Your Own
Personal Signature
LIVING costs make many demands on the family pocketbook, and when money is needed in a hurry it's a comfort to know just where you can get it without the embarrassment of asking friends to indorse notes or mortgage your furniture.
Prompt, Courteous Service.
WILLIAMS
PURCHASING CO.
206 Silvey Bldg. 5. Edgewood Ave.

MONEY
FOR
Salaried People
Where Your Honesty
Has a Cash Value
PROMPT, Courteous, Confidential Service by one of the oldest established companies. No Indorsers. No security.
SOUTHERN
FINANCE CO.
716 Citizens & Southern Nat Band Bldg.

INDIVIDUAL FINANCIAL SERVICE
$5 to $50
ON PERSONAL SIGNATURE.
No Endorsers. No Mortgages
Atlanta Purchasing Co.
220 PEACHTREE ARCADE.

Your Face Is Good
With Me!
SEE BILL
PACIFIC FINANCE CO.
72 Forsyth St., N. W.

Do You Need $40, $30, $20, $10
On Your Signature? See
WARD INVESTMENT CO.
812 GA. SAVINGS BANK BLDG.
84 PEACHTREE ST

A NEW QUICK PLAN
$5 to $50—15-Minute Service
213 GRANT BUILDING

MONEY for salaried men and women same day applied for.
NATIONAL FINANCE CO.
503 Peters Bldg.

MONEY For salaried men and women Southern Purchasing Co.
513 VOLUNTEER BLDG.

204 Peters Bldg $5.00 to $50.00 NO DELAY

Money For sal. peo. without endorsement. Patterson & Co., 511 Silvey Bldg.

### Wanted to Borrow 41-A

WANT to borrow $10,000 on fastest growing business in Atlanta. Will pay $1,000 per month for 12 months. Write P. O. Box 1207, Atlanta, Ga.

# Live Stock

### Baby Chicks

BABY chicks and white leghorn pullets. Woodlawn Hatcheries, 510 Piedmont Ave., WA. 4095.

GOOD chicks, feeds, supplies, brooders. Blue Ribbon Hatchery, 215 Forsyth, S. W.

### Fish

Big Fish biting at Lake Amah Lee near Hampton. Fee 50c, boats free.

### Puppies

WANTED—ONE MALE COLLIE PUPPY. P. O. BOX, 116, HOGANSVILLE, GA.

# Merchandise

### Miscellaneous for Sale 51

EXTRA GOOD VALUE
TWO-TONE Walnut Buffet, China, Ext. Table and 6 Upholstered Seat Chairs, nicely finished and a big bargain.........$79.00
CENTRAL AUCTION CO.
145 Mitchell St., S. W.

USED CASH REGISTERS
ATLANTA FIXTURE & SALES CO.
Guaranteed—Good Condition—Low Prices.
106 Pryor St., S. W., WA. 5872.

# Merchandise

### Miscellaneous for Sale 51

Colonial Furniture
Reproductions
Drop-Leaf Table, claw feet pedestal with two drawers..................$26.50
Sheraton Tilt Top Cord Table........ 22.50
Cocktail Table, swan head legs...... 16.50
Boston Style Colonial Rocker........ 20.00
Exact Copy George Washington Card Table, Sheraton with inlaid holly.. 55.00
Zaban's Quality Furniture
132 Whitehall St.

PAINT $1 Per Gallon
ROOFING..............SPECIAL BARGAIN
POULTRY WIRE AND FENCING.
KALSOMINE ..........................6c LB.
BOXING NAILS .....................2½c LB.
DOUBLE STRENGTH WINDOW GLASS.
JACOBS SALES CO.
45-47 Decatur St., S. E. WA. 2876

National Cash Registers
Rebuilt and Repossessed
SEE THESE registers before you buy.
THE NATIONAL CASH REGISTER CO.
376 Peachtree, N. E. Phone WA. 0111.
"A factory guarantee with each register."

R. C. A.-VICTOR—1935 MODEL
12 TUBES, 5 bands (European reception guaranteed). Low-boy cabinet, regular price $240. One only, $145.
EASY TERMS.
CABLE RADIO DEPT.
84 Broad St., N. W. WA. 1041

DESKS, filing cabinets, typewriters, calculators, adding machines, used fixtures and equipment for all kinds of business. Sacrificed.
ATLANTA FIXTURE & SALES CO.
106 Pryor St., S. W. WA. 5872.

USED ELECTRIC REFRIGERATORS.
5-FOOT electric refrigerator; original price $179.50. One only at a bargain price of $55. Easy terms.
CABLE'S REFRIGERATOR DEPT.
84 Broad St., N. W.

$109 MAJESTIC ELECTRIC REFRIGERATOR, USED, IN A-1 CONDITION, $44.50. EASY TERMS.
CARROLL FURNITURE CO.
147-153 Whitehall St. WA. 2001.

TWIN BEDS and Vanity made in Burl Walnut, well finished.......................$59.00
Zaban's Quality Furniture
132 Whitehall St.

Office Furniture We have many good values in new and used office furniture at our warehouse at 47-49 North Pryor St.
HORNE DESK & FIXTURE CO.

COMMERCIAL and domestic—General overhauling, cabinet refinishing all makes; 24-hour service. Sam A. Mayfield, 415 Peachtree. WA. 8975; nights, JA. 2349-M, JA. 7930-M.

PIANO Kingsbury. Burled walnut. $65.00.
CARDER PIANO CO.
27 Pryor St., N. E.

PIANO Beautiful Conover Grand in mahogany finish; perfect condition, $395.00.
LANIER & BATT, 56 Pryor St., N. E.

SEWING MACHINES. New electric consoles with attachments. Guaranteed, $49.50. Davison-Paxon Co.

ARMY STORE Tents, taupaulins, cots, army blankets, harness Bartell's, 57 Broad, S. W., JA. 0377.

CAFE FIXTURES.
BOOTHS, stools, stove, dishes, etc. Selling out. Make offers. 81 N. Pryor. WA. 2469.

SINGER Sewing Machine, $5. Guaranteed. Sewing Machine Shop, 167 Whitehall, WA. 7919.

RUGS 1,000 RUGS—25c to $25. THE RUG SHOP, 137 Mitchell St.

GAS automatic Hoffman water heater, used. Will install. Terms $1 down. HE. 2181.

SALE, complete small bar suitable for home or small tavern. HE. 7151.

PORTABLE typewriter, good condition, $10. 411 Wesley Memorial Church Bldg.

WE TRADE in old furniture for new. Rich's Annex. 51 Forsyth St., S. W.

BEST roof paint, barrel lots, at half price, 37c gallon. 389 Windsor St., S. W.

Sewing machines, mechanically A-1. $5 up. 184 Mitchell. WA. 1310.

### Typewriters & Office Equipment 54

ATTENTION, STUDENTS
WE FURNISH you typewriters on small monthly purchase plan or rent at special rates for school or home; use all makes standard or portable. See the No. 8 noiseless, standard key board.
American Writing Machine Co.
67 Forsyth, N. W. WA. 2860

TYPEWRITER BARGAINS.
ALL makes standard and portable. Special rental rates We buy, sell, repair.
QUICK SERVICE TYPEWRITER CO.
16 Peachtree Arcade. WA. 1618.

### Household Goods 59

9-PIECE walnut dining suite, mohair living room suite, electric refrigerator.
CATHCART ALLIED STORAGE CO.
134 Houston St., N. E.

POKER SET, TABLE, 8 CHAIRS, COMPLETE. ALSO VALUABLE ANTIQUE SIDEBOARD, SUITABLE BAR. HE. 1024.

BEAUTIFUL upright piano, walnut case, good condition, perfect tlune, $60 cash. 437 East Ontario Ave.

### Diamonds 59-B

UNREDEEMED diamonds, all sizes, at reasonable prices. Provident Loan Corp., 14 Auburn Ave., N. E. WA. 3089.

### Wanted To Buy 66

OLD GOLD Now bringing highest prices in history of country. Cash in by bringing Old Gold, jewelry etc., to us.
YE OLD GOLD SHOP
118 Peachtree Arcade.

GOOD USED FURNITURE
AND RUGS BOUGHT FOR CASH.
Call Us Before Selling.
CENTRAL AUCTION COMPANY.
132 Whitehall Street.

CASH paid for used shoes and clothing at your door MA. 7957. L. B. Adams & Co., 256 Marietta St., 309 Edgewood Ave.

WILL buy any office or store fixture for cash. Atlanta Fixture & Sales, 106 Pryor St., S. W., WA. 5872.

GOLD—SILVER—TOP PRICES
58 Fair St., S. W., MA. 4439

Highest cash prices for good used furn. Hurt Furniture Co. HE. 6380.

GOLD WE PAY highest cash prices. J. W. Boone, 117 P'tree Arcade.

GOOD furniture wanted. We pay more. Hutchins Co., 165 Whitehall, WA. 4310.

CASH! USED SEWING MACHINES, ALSO FURNITURE. 247 PETERS. WA. 1310.

WANTED—Radio equipment, tube checker, analyzer and test oscillator. HE. 9361.

WANTED—SMALL AND LARGE CASH REGISTERS. WA. 7352.

Cash For old gold. Time Shop, 19 Broad near Peachtree Arcade.

WILL send buyer with cash for your used furniture. Coggins-Cobb, JA. 1377.

# Rooms and Board

### Rooms With Board 67

Druid Hills Private home, nice bright corner room, 4 windows, twin beds, connecting bath, steam heat, 2 well balanced meals, garage. VE. 1692.

# Rooms and Board

### Rooms With Board 67

918 Peachtree Sunny, steam-heated rooms, adj. bath. Excellent food, contin. hot watter. HE. 2564.

391 Ponce de Leon. Nicely furnished room, conn. bath. Lovely meals. Business men. Reas. rates. WA. 9034.

428 Windsor $5 wk. Priv. room, 3 meals per day, including Sunday night supper. MA. 8970.

206 Ponce de Leon Attractive vacancy; young lady; also accommodate 3 gentlemen. $22.50 each.

1490 Peachtree Near Pershing Point. Desirable vacancies in refined home for bus. people. HE. 3533-J.

1132 W. Peachtree. Nice large room. Conn. sleeping porch. Adj. bath; suitable 2 or 3 gentlemen. HE. 0104-J.

749 VIRGINIA AVE., N. E. Corner room, tile bath, shower, automatic hot water; modern new brick home. Garage. HE. 6465-J.

699 Piedmont Corner 3rd. Delightful room for 2; 2 or 3 exc. meals, Sunday supper. Convs. WA. 6935.

MORNINGSIDE—Strictly priv. home, beautiful large cor. rm., adjoining bath. Meals, gar.: business couple or girls. HE. 6799-J.

197 14th St. DESIRABLE VACANCIES. SEMI-BATHS. REASONABLE. DELICIOUS MEALS. HE. 4234.

300 P. de Leon Clean rooms, good food, reasonable rates. Free parking. MA. 2189.

1467 Peachtree St.—Roommate quiet refined bus. woman, lovely home, good food, reas. HE. 6604.

WEST END—Comfortable heated room, adj. bath, priv. home. Excel't meals. RA. 2619.

946 Rosedale Rd.—Priv. home, large rm.; 2 or 3 busi. people. HE. 1793-M.

868 MYRTLE, gentleman desires congenial r'mmate, adj. bath, home cooking. VE. 2626.

751 Piedmont Room, pri. bath, bus. coup., also r'mate, lady.

PRIVATE home, clean, comfortably heated room, adj. bath; excel't meals. RA. 2771.

137 ELIZABETH, 1st floor, conn. bath, twin beds, balanced meals, bus. peop. MA. 6640.

LOVELY ROOM—SEMI-PRI. BATH; ALL CONVS.; REASONABLE. HE. 3142.

NORTH SIDE private home, lovely room, adjoining bath, heat, garage. DE. 0299-W.

HE. 4792 Attractive room, lavatory, excellent meals, $5 and $6 wk.

VIRGINIA AVE.—Private home, attractive room, 2 men. Reasonable. HE. 1441-W.

23 11th, N. E. Desirable vacancies. Bus. people. HE. 0976.

LOVELY room, twin beds, delicious home cooked meals, vacancy, 2 ladies. HE. 5872.

PEACHTREE Hills. Room, conn. bath, block car line; priv. home. HE. 7494-R.

1485 Peachtree 2 adj. rooms, conn. bath. Reas. HE. 5440

$5 Comfortable room, all convs. Good meals. Walking distance. HE. 0098-W.

208 14th, N. E., 2 desir. vacancies. Bal. meals, indiv. service. HE. 2676.

St Chas. Cor. rm., twin beds, rmmate, gent.; bus. people. HE. 2941

ANSLEY PARK—Half-block Piedmont Park, Park Lane car. Lovely rooms. HE. 5383.

973 Juniper Double front rm., 2 bus. people. HE. 7851.

947 P. de Leon—Large room, conn. bath; also roommate, lady. VE. 1696.

243 14TH, N. E.—Nice double room, home priv., excel. meals. HE. 6943-J.

Look! $4.50, three. Private bath, three, $5. Two, $5.50. 880 Juniper.

# Rooms For Rent

### Rooms Furnished 68

CHESTERFIELD Gent'men. Rms. $15-$35 mo. Also weekly rates. 21 Harris. JA. 8963. Next to Capital City Club

47 The Prado, N. E. Exclusive private home. Room, private bath. Garage free, businessman or woman: $20 mo. 2 gentlemen $12.50 each. HE. 5398-R.

LARGE confortably furnished bedroom to one or two men; priv. home, hot water, bath adjoining; refs. exchanged. WA. 5679.

EXCLUSIVE N. S. private home, heated, cor. rm., twin beds; gentlemen. VE. 1541.

684 PENN AVE.—Just off Ponce de Leon. Gentlemen; meals opt. WA. 9317.

ROOM and bath, $15 to $30 mo. Hotel service, 644 N. Highland, N. E. HE. 9211.

ROOM for business couple or two men. 747 Greenwood Ave., N. E. HE. 2025-W.

WEST END—Attr. room, heat, adj. bath, bus. people, breakfast opt. RA. 3655.

WEST END—Pri. home, 2 rms., 4 men or couples. Reas. Convs. RA. 5994.

DRUID HILLS, lovely front rm., priv. bath, garage, steam heat. HE. 4160.

NORTH SIDE—LOVELY FRONT ROOM. ALL CONVS. REAS. HE. 5668-J.

NEWLY furn. room, twin beds, 2 men; priv. home, all convs. RA. 4049.

### Housekeeping Rooms Furnished 69

1071 MANIGAULT ST., S. E., front bedroom, kitchen, pantry; new wall paper, lights, gas, water, bath, garage, telephone. Everything furnished, $4. Nice neighborhood, near cars; adults. After 3:30 p. m., MA. 0985.

468 Pryor—Good section. Nicely furn. room, kitchenette, sink, hot water. Walking distance, $4. Adults. JA. 6506.

EXCLUSIVE N. S. PRIVATE HOME, NICE HEATED ROOM, KITCHENETTE. VE. 1541.

FOX Theater section. Room for light housekeeping. Everything furnished. Reas. WA. 9930.

Near Fox Theater. 2-room apt., everything furn. $20. HE. 6661-W.

MORNINGSIDE, lovely room, kitchen, busi. ladies, heat, water, lights, gas. HE. 4671.

505 LEE—Room and k'nette, conveniences; heat, couple. Reas. RA. 0671.

NORTH SIDE—Nice room and k'nette. HE. 6054-W.

### Housekeeping Rooms Unfur. 70

506 S. Candler, Decatur 3 conn. rms. with bath, priv. ent., gar. heat. $30. DE. 0481-W

N. S.—Attr. large rm., kitchen, water, lights, phone: $15; adults. MA. 6410.

INMAN PARK, 352 Josephine, 3 conn. rms. Conveniences, $13.50, water included.

248½ RANDOLPH, 5 beautiful rms., $12.50. WA. 4663. HE. 2721.

### H'keeping Rooms Fur. or Unfur. 70-A

469 WHITEFOORD AVE. 2 and 3-room apts., priv. ent., lights, water, garage, $15 & $16.

### Wanted Rooms and Board 72

TWO rooms, connecting bath, mother and son, business people. Emory, Druid Hills section. Address R-319, Constitution.

# Real Estate For Rent

### Furnished Duplexes 73

5-RM. duplex, 2 bedrooms, bath; garage, servants' quarters; water, heat. HE. 1247.

N. E.—5 rooms, private entrance, heat, lights, water furnished. JA. 7374-M.

### Unfurnished Duplexes 73-A

642 CRESTHILL, N. E.—Upper duplex, beautifully redecorated; Frigidaire, convenient to school, street car, stores, Piedmont park. WA. 3794 or VE. 2659.

790 PENN AVE.—Lovely 5-room upper duplex, 2 bedrms., steam heat, hot water, porch, G. E. refrigerator; ideal; open for inspection. WA. 8146, JA. 0888.

391 10TH, N. E., facing park. 5 or 8 rms., 3 bedrms., 2 baths. Redec., new shades, gas or elec. range. Elec. refrig. Real home with apt. conveniences.

ATTR. duplex, 84 26th St. 5 rooms, stove, Frigidaire, garage; steam heat included. Call HE. 2921-J after 2 p. m.

# ANSWERS TO TEST QUESTIONS

Below are the answers to test questions printed on editorial page.

1. The Maid of Orleans.
2. Maine.
3. A group of stars.
4. Noted French poet, critic and novelist.
5. Myron T. Herrick.
6. Rhode Island.
7. A general term signifying any element of consciousness which prompts an agent to a decision.
8. A French dance.
9. Shakespeare.
10. Biologoy.

**TODAY'S COMMON ERROR.**
Never say, "They wish to change the constitution without it being necessary to amend it;" say, "without its being necessary."

## Real Estate For Rent

**Unfurnished Duplexes 73-A**

BLVD. PARK. Attr. upper duplex, 6 rooms, garage, conveniently located; near park, schools, car, $45. Owner, VE. 2905.

915 ROSEDALE RD., N. E.—6-room brick, upper $40. Conyers, WA. 1714.

CLEMONT DR., N. E., 844, 6 r. and bath. Heat, every conv. HE. 8668.

**Apartments Furnished 74**

MORNINGSIDE DRIVE—Four rooms, completely furnished. Lights, steam heat, garage. Exceptionally nice. Available now. Adults. HE. 8173-R.

Studio OR BACHELOR APT., PRIVATE ENTRANCE; COMPLETELY FURNISHED; GARAGE. 301 PONCE DE LEON.

GRANT PARK SEC. 2 completely furn. rooms, use of living rm., heat, hot water, gar. MA. 3895.

6-ROOM apt., 3 bedrms., sleeping porch, electric refrigeration, $45; 5 rooms, $40. Mr. Wynne, HE. 4040 day. HE. 9211 night.

BEAUTIFULLY FURNISHED APT. 1898 WYCLIFF RD., corner Collier. Phone HE. 9836. Complete information.

DRUID HILLS, 3 rooms, elec. refrig., lights, heat, automatic hot water, phone, garage. Couple, $47. DE. 2698-W.

Decatur Furnished apartment, private home, private bath. DE. 4396.

E. 14TH ST.—2 rooms, beautifully furnished, bath with shower; no kitchen. HE. 2915.

N. S. couple share apt. No obj. school children. Heat, lights, gas, $25. HE. 2949-M.

926 Greenwood Ave.—Bedrm. apt.; also effic. with sun parlor, porches, gar.

FURNISHED apts., walking distance. See resident mgr. 72 W P'tree Pl. MA. 0165.

928 St. Charles. 2 large rooms, pri. bath, heat, lights, phone. HE. 3901-W.

ATTRAC. K'NETTE APT., NEWLY DEC. CONVENIENTLY LOCATED. HE. 0998-J.

183 POPLAR CIR., N. E. Front 4-rm. effic.; mod. bldg. Adults. HE. 8117.

161 MERRITTS—Corner Piedmont, 3-room apt., lights, gas, $6. WA. 4095.

1277 GREENWICH—4-room apt. and 6-room apt., near school. RA. 3463.

233 GEORGIA AVE., S. E.—3 rms., bath, $18. WA. 2450; WA. 4952.

NICE furnished apt., for rent, 209 E. Harvard Ave., College Park.

**Apartments Unfurnished 74-A**

FOR BEST APARTMENT VALUES CALL National Realty Management Company, Inc. Ground Floor, Candler Bldg. WA. 2226

2 BEDROOMS, DINING RM., LIVING RM., ELECTRIC REFRIGERATION, PORCHES, GARAGE, $35. REFERENCES REQUIRED. OWNER, 522 RANKIN ST., N. E.

## Classified Display

**Beauty Aids**

"Alright, alright!"

**Welcome to Atlanta**

We salute Major Bowes' Amateur Stars now appearing at Loew's Grand Theatre and in welcoming them to Atlanta express our sincere wishes for long and successful careers. They fought to reach the top and deserve the best ... that's why they are to have their beauty work done at Mackey's.

**Revitalizing "Trouble-Free"** (No ammonia)

**OIL CROQUIGNOLE $2.50**

Finger Wave (Dried), Shampoo, Arch, Color Rinse, Hair Cut — No extra charge for long hair — **25c EACH**

**MACKEY'S**
66½ Whitehall St.
WA. 0073 JA. 7089
1037 Peachtree St. at 11th
HEmlock 3550
32 Roswell Road
Theatre Bldg., CH. 2912

**Roofing**

**ROOF LEAK?**

We have applied over three thousand roofs in Atlanta. *Roof Now—Take 36 Mos. to Pay—All Types Roofs*

WE REPAIR ROOFS

**White Roofing Co.**
MAIN 4567

**Shoe Repairing**

**SPECIAL 39c** Genuine Leather Ladies' Heels, 14c HALF SOLES
ECONOMY SHOE SHOP
Cor. Broad and Alabama Streets
UNDER JACOBS

## Real Estate For Rent

**Apartments Unfurnished 74-A**

55 Lafayette Drive, N. E.
ONE desirable four-room apartment available in this excellent location. Apt. D-3—Completely redecorated..$45
826 Peachtree St., N. E.
ONE FOUR-ROOM apartment in this fireproof building, front corner, completely redecorated..............$60.00
ONE two-room apartment (non-housekeeping), completely redecorated, $45
DRAPER-OWENS CO. REALTORS
Grant Bldg. WA. 9511

MASSELLTON APTS.
198 Ponce de Leon Ave., N. E.
5-ROOM APARTMENT—Front and back porch, $55.00, $60.00, $62.50. These units must be seen to be appreciated. Being beautifully redecorated. Steam-heated garages, $2.50. A semi-fireproof and soundproof bldg. Apply Apt. E-6 or Janitor on premises.
Rankin-Whitten Realty Co.

Biltmore Apts. Overlooking beautiful terrace gardens. Look at these marvelous apartments. Convenience de luxe. Reasonably priced to key in with present-day costs. Call HE. 5200 for appointment.

APARTMENTS AND HOUSES NORTHEAST SECTION For list or appointment call Burdett Realty Co. WA. 1011

MERRELL APTS. BEST NORTH SIDE LOCATION. 1898 WYCLIFF ROAD, cor. Collier. Beautiful front apt., in bldg. immaculately kept; with modern equipment. HE. 9836.

872 BRIARCLIFF ROAD, N. E. Four-room Apartment, $45. Samuel Rothberg WA. 2253

SEE OR CALL ADAMS-CATES CO. for a complete list of desirable apartments

COLONIAL Apts., 106 North Ave., N. E. Attrac. 4-rm. apt. Frig., heat, garage, $35. Also efficiency, $25. Refs. Owner. HE. 4595.

WEST END—Second floor, 5 rooms, convenient schools; heat, janitor. RA. 4432.

5 ROOMS, steam heat, all convs. Adults, $45. 495 Ashby St., S. W. RA. 2483.

PONCEMORE APTS., sublease Apt. 1, four rooms, $32.50. Rent free until October 1.

94 11th, N. E.—Very desirable 6-room apt., G. E. HE. 0929.

DECATUR — 4 ROOMS, ALL CONVS. ADULTS. REFS. DE. 1554-J.

553 LEE ST., S. W., 4-r., heat and hot water, $27.50. RA. 0885.

**Business Places for Rent 75-A**

NEW 2-story solid brick building, 4,500 ft. space; suitable manufacturing, print shop, laundry; attractive price to desirable tenant. Mr. Tarrant, 912 C. & S. Bank Bldg.

**Houses for Rent, Unfurnished 77-A**

893 PEACHTREE St., N. E.—20-r., 5 baths; available short notice....................$100
119 NORTH AVE., N. W.—14-rooms 3 baths.............................................$50
926 PIEDMONT AVE., N. E.—8-r., 3 baths; available short notice......................$50
Let Us Show You These Bargains.
C. G. AYCOCK REALTY CO.
10 Forsyth St., N. W. WA. 2114

PETERS PARK SECTION—Near O'Keefe Junior High and Georgia Tech.
323 FOURTH ST., N. W.—Brick bungalow of 6 rooms, bath, steam heat, garage.
719 PLUM ST., N. W.—5 rooms, hall, bath, garage. WA. 2677.

914 WILLIAMS MILL RD., 5 rooms, sun parlor, breakfast room, refinished inside and out, hardwood floors, tile bath; garage. Ready to move in, $45. References. Call Owner, WA. 7765.

57 RUMSON WAY, N. E.—Beautiful 8-room 2-story brick home; two tile baths, steam heat, nice servants' quarters; will decorate, $80. Wall Realty Co., MA. 1133.

DRUID HILLS—Beautifully located, 1600 Harvard Rd. 6 rms., brkfst. rm., 2 baths, st. heat, newly decorated. VE. 2566.

956 SELLS AVE., S. W.—7-rm. bung., $27.50 Screws Realty Co. WA. 5668

6 ROOMS and sleeping porch, completely renovated. All conveniences. 535 Clifton Rd., N. E. HE. 0891-J.

WEST END—8-room house, suitable for 2 families, separate ent., near Lucile Ave. school, stores, $35. RA. 1126; RA. 6416.

2670 ALSTON DR., East Lake, across street club; 7 rooms, special. Mr. Maddox, WA. 2930.

Decatur Beautiful 7-room home, for rent very reasonable. DE. 1318-W.

**Houses for Rent, Fur. or Unfur. 77-B**

2 FINE homes, Peachtree Heights Park, large lots. WA. 0156. J. R. Nutting & Co.

**Office and Desk Space 78-A**

PRIVATE OFFICES, switchboard, stenographic and secretarial service. NEW TELEPHONE DIRECTORY GOES TO PRESS WITHIN 30 DAYS. 1314 Rhodes-Haverty Bldg.

## Real Estate For Sale

**Farms and Lands for Sale 83**

FARM—Cobb county, 21 miles from Atlanta on paved highway, 50 acres of fertile, level land: a modern $2,500 residence, good barns, garages, tenant house, practically new; 2 miles west of town, main county road, school bus at door. Titles perfect, ideal investment for home. Priced to sell, $2,750; $500 down, balance to suit. Box 152, Powder Springs, Ga.

45 ACRES, 39 acres in cultivation, 5-rm. brick house, 2 yrs. old, electricity, running water. Cheap if sold this week. Apply Madras, Ga., Mrs. Wilson's place.

STEAL—250 acres, woods, timber, north Georgia. Some cash, easy terms. W. Summer, Gainesville.

80 ACRES near Hapeville, improved; water, woods, on terms. A. Graves, WA. 2772.

**Houses for Sale 84**

*North Side.*

Home and Income Why be satisfied with 3% on your money when you can safely make 15% or more? We offer a modern twelve-room, two story duplex, two complete six-room apartments, everything separate, refinished like new, for only $5,570. Rental value now $1,020 per year. Some terms. Call John J. Thompson & Co., WA. 3935.

222 WESTMINSTER DR. BEING RECONDITIONED. CHARMING bungalow, $5,850, with $600 cash, bal. $52 mo. Gene Craig, CH. 2202. RANKIN-WHITTEN REALTY CO., WA. 0636. REALTORS.

$4,150 RUSTIC house, 5-r. and bath, corner lot, 259 ft. on Club Dr., 600 ft. on park reservation, near Brookhaven Golf Course, city water, electric lights, phone. Immediate possession. Geo. P. Moore, WA. 2326, CH. 3994 Sunday.

## Classified Display

**Merchandise**

Special Terms On New Electric Refrigerators
**Stewart-Warner**
**G.-E. Hotpoint**
**Norge**
**Apex**
Terms as Low as **$2.99** Per Month
Special trade-in allowance on your old box.
Also a Few Floor Demonstrators at Reduced Prices
**CABLE'S** Refrigerator Dept.
84 Broad St., N. W. WA. 1041

## Real Estate For Sale

**Houses for Sale 84**

*North Side.*

Highland-Amsterdam Section VERY ATTRACTIVE new white board cottage; has 5 rooms, screened porch, furnace, papered walls, linoleum on kitchen floor; good electric and plumbing fixtures; price $3,000. Mr. Sibley. Adams-Cates Co. WA. 5477

SALES—RENTS—INSURANCE PROPERTY MANAGEMENT Adair Realty & Loan Co. HEALEY BLDG.

$3,000. BRAND-NEW 5-room home, north side, furnace heat, side drive and garage. Call Mr. Crain, WA. 3111 or HE. 1274. HAAS HOWELL & DODD.

PIEDMONT Terrace, new subdivision on Piedmont road near R. L. Hope and Fulton High schools, beautiful 5-room red brick bungalow, priced for quick sale; easy terms Dortch Construction Co., WA. 3465.

*East Lake.*

208 EAST LAKE DR., S. E., corner Memorial Dr., 6 rooms and breakfast room, red brick bungalow in nice shape. Furnace, garage, big lot with lots of trees. Convenient to country club, transportation, stores, schools; bargain.

*South Side.*

ONLY $450 Five-room bungalow with bath. All modern conveniences, within half block of car line. Exceptional bargain value for investment or home. Call Mr. Rowland, HE. 1608-M or WA. 3935.

4-RM. house, lot 100x200; plenty shades; schools, church, stores, $1,900; $400 cash; terms, $20 monthly; no interest on bonds. 1254 Avon Ave., S. W. Owner.

$1,500—HILL ST. near Ga. Ave., 6-rm. house; easy terms Charlie Anderson, WA. 2162.

*Inman Park.*

BUNGALOW, furnace, lot 52x225, for $2,500, $375 cash. E. L. Harling, WA. 5620.

*East Point.*

PRETTY DARK RED BRICK BUNGALOW—ONLY $2,900.00 SIX ROOMS with hardwood floors, tile bath, papered walls throughout, $300 cash, $26 monthly. A foreclosure. W. D. Hilley, DE. 1578 nights. DRAPER-OWENS CO. Realtors 521 Grant Bldg. WA. 9611

**Lots for Sale 85**

CASCADE HEIGHTS offers more to the prospective homeowner than any other development. Investigate today and you will buy and build in this beautiful home-owning section. Geo. L. Wilson, agent. RA. 1031.

LEVEL lot, 150 ft. deep. St. Francis St., Colonial Hills, Paved street, all improvements, $250. McClure, MA. 6819.

P'TREE HGTS PARK—Several beautiful 100-foot lots, $2,000 up. WA. 0156.

**Property for Colored 86**

109 ACRES near Elberton, good house, good farm; trade for colored prop'y. WA. 2534.

**Suburban—For Sale 87**

11 ACRES, 1,500 feet paved frontage, Spalding drive, N. Fulton. $950. Take lot, Buckhead section or late light car as part payment. Geo. P. Moore, WA. 2326.

FOUR-ROOM house, 1 mile College Park; 2 lots, lights, water, near school, stores and churches. Leaving for California. For quick sale, $1,650. Address R-1, Constitution.

DREAMLAND, 40 beautiful acres, 10 acres large oak trees, branch, house, barn, pasture; 10 miles Five Points, $1,650. J. J. Hemperley, WA. 7310.

60 ACRES, on new highway from Atlanta to Buford. 8 miles from center of town. Will sell in small tracts to suit purchaser. Easy terms. WA. 3065.

EAST LAKE, beautiful wooded lots, 100x330, on Ellington St., near Memorial Dr., no city tax, $395. Mr. Keith, WA. 2861.

BEAUTIFUL grove, 25 acres, small house, lights, good road; near College Park, $1,850. Terms. J. J. Hemperley. WA. 7310.

4-ACRE wooded tract, north side. Cheap. Will R. Beck, 801 First Nat'l Bank Bldg.

**Wanted—Real Estate 89**

WE HAVE CASH BUYERS FOR SMALL INVESTMENT PROPERTY, STORES, HOUSES, SMALL APARTMENTS; ALSO GOOD VACANT LOTS. CALL JOHN J. THOMPSON & CO. WA. 3935.

WE HAVE clients with cash for good, well-located north side homes worth the money. Let us know what you have to offer. J. H. EWING & SONS. 65 Forsyth, N W. WA. 1511.

HAVE customers for good investment properties. John A. White, 1312 Healey Bldg. WA. 7876.

WANTED LISTINGS, HOLLEMAN REALTY. WA. 5518.

**Auction Sales 90**

MORE than 40 successful auction sales this season indicate that high-type methods and thorough knowledge of the market bring quicker results and more cash in liquidation of estates. Johnson Auction, WA. 7007.

## Automotive

**Automobiles for Sale 91**

1934 PONTIAC COACH
DRIVEN VERY LITTLE; IN FINE MECHANICAL CONDITION; HAS SECOND SET BRAND-NEW TIRES; WILL SACRIFICE; ACCEPT TRADE; 18 MONTHS' TERMS, IF DESIRED. DON'T MISS IT. PHONE MR. GIBSON, RA. 8663.

DEPENDABLE USED CARS AND TRUCKS "The Old Reliable" JOHN SMITH CO. Chevrolet Dealer

CAN SAVE you $50 on 1935 Plymouth. Jacobs, MA. 1602. 8 a. m. to 5 p. m.

SACRIFICE 1935 Hudson and Terraplane sedan demonstrators; driven very little. W. E. McBRAYER MOTORS 262 Spring St. WA. 5115

1929 PACKARD Six-wheel de luxe sedan, new paint, heavy duty tires, splendid mechanical condition, $225. Trade and terms. Call Mr. Owens, HE. 5142.

New Ford Dealer "Ole Mack," — West End RA. 3113.

NEW AND USED CARS FORD DEALER WADE MOTOR CO. 399 Spring St., N. W. WA. 6720

1931 LINCOLN 5-passenger town sedan, original paint, upholstery clean, never abused. Driven very carefully; has good tires, mechanically perfect. Will sacrifice at bargain price or trade. Terms to suit. Mr. Aldridge, WA. 3297.

BOOMERSHINE MOTORS, INC. Leads Atlanta in Used Car Values 425 Spring St. JA. 1921

1933 DODGE 4-DOOR SEDAN, $495 Another Whatley Bargain Car is in excellent condition WHATLEY MOTORS 344 Peachtree St.

BETTER USED CAR VALUES NASH ATLANTA CO. 352 W. PEACHTREE ST. WA. 5454

NEW Oldsmobile 8 demonstrator. Same as never driven; bargain; discount. MITCHELL MOTORS Your Olds Dealer. 330 Peachtree. MA. 1100.

WE OFFER ATLANTA'S GREATEST VALUE IN USED CARS. CAPITAL AUTOMOBILE CO. 830 W. Peachtree St. HE. 5186

1934 FORD de luxe Tudor, $395. 116 Spring St., S. W., opp. Sou. Ry. Bldg.

## Classified Display

**Financial**

## Automotive

**Automobiles for Sale 91**

"The Old Reliable"
JOHN SMITH CO.
Over 66 Years in Atlanta
Used Car Headquarters

A USED car is only as good as its mechanical condition. It may be beautiful from every standpoint, but if its mechanical condition is such that it does not run good and gives trouble then there is no pleasure in owning such a car. We realize this fact and that is the reason we are so careful in reconditioning our used cars and trucks. You can buy from "The Old Reliable" with confidence, knowing that you will get a satisfactory car or truck and that you are fully protected by our "Better Than a Guarantee Plan."

| | |
|---|---|
| '28 WHIPPET Coach | $ 35 |
| '26 BUICK Sedan | 45 |
| '29 FORD Sport Coupe | 75 |
| '29 CHEVROLET Sedan | 99 |
| '28 FORD Tudor | 125 |
| '30 CHEVROLET Sedan | 135 |
| '30 CHEVROLET Coupe | 145 |
| '30 ESSEX Coach | 149 |
| '29 CHEVROLET Coach with Trunk | 165 |
| '30 FORD Sport Roadster | 165 |
| '33 AUSTIN Coupe | 175 |
| '31 CHEVROLET Coach | 225 |
| '31 FORD Town Sedan | 250 |

LATE MODELS

| | |
|---|---|
| '34 FORD V-8 Tudor; original blue paint with black wire wheels. Bedford cord upholstery, good tires; splendid condition mechanically | $395 |
| '33 CHEVROLET Coach; black with cream wire wheels; mohair upholstery; almost new tires; driven less than 15,000 miles | $400 |
| '33 CHEVROLET Sedan; black, black wire wheels, mohair upholstery, 4 new tires; mechanically O. K. A beautiful car | $415 |
| '34 PLYMOUTH De Luxe Coach, beautiful blue paint, clean Bedford cord upholstery, good tires, mechanically O. K. | $445 |
| '34 CHEVROLET Town Sedan; black with black wire wheels; built-in trunk on rear; mohair upholstery; good tires a nice car for | $519 |
| '30 CADILLAC seven-passenger Sedan, six disc wheels, extra-good tires, beautiful dove grey paint, upholstery well taken car of. This car has been driven very little and is in splendid mechanical condition | $595 |
| '35 CHEVROLET De Luxe Coach, demonstrator, olive green, with Duco fenders; cream wire wheels; driven less than 6,500 miles; new-car guarantee, SPECIAL PRICE. | |

TRUCKS

| | |
|---|---|
| '29 CHEVROLET 1½-Ton Canopy Top Express | $ 99 |
| '29 CHEVROLET 1½-Ton; Cattle Body | 150 |
| '29 INDIANA 1½-Ton Express | 195 |
| '29 FORD 1½-Ton Stake | 200 |
| '32 FORD ½-Ton Panel | 275 |
| '33 CHEVROLET Pick-Up | 295 |
| '33 DODGE ½-Ton Panel | 359 |
| '35 CHEVROLET Sedan Delivery | 475 |
| '34 CHEVROLET 1½-Ton Panel | 525 |

MANY OTHER VALUES
Easy Weekly or Monthly Payments
"The Old Reliable"
JOHN SMITH CO.
"Chevrolet Dealer"
530 West P'tree St. HE. 0500

1935 CHEVROLET STANDARD COACH
16,000 MILES; has new tires, would like to dispose of it at once. Call Mr. Rogers, HE. 3399-M.

'31 BUICK 5 Sedan; 2 new, 2 practically new tires; original finish and mechanical condition excellent. Special for this Friday only.......$275
ATLANTA PACKARD
JA. 2727 378 Peachtree

EAST POINT CHEVROLET COMPANY Offers guaranteed used car values. Exceptionally low prices and terms. CA. 2166

PLYMOUTH 1933 COACH
PERFECT MECHANICALLY. PAINT LIKE NEW, UPHOLSTERY AS CLEAN AS A PIN; GOOD TIRES, RADIO. HAD WONDERFUL CARE. WILL SELL AT A BARGAIN; ACCEPT SMALL TRADE; EASY TERMS. PHONE MR. GIBSON, RA. 8663

$95 Will sacrifice 1933 Austin business coupe; new tires, perfect mechanical condition, looks like new. Most economical transportation made; 35 miles to gallon. This car is worth $175 on today's market. See today. McGullian, MA. 1204.

1930 LA SALLE victoria coupe, refinished beautiful new shade of blue. Good tires, 6 wheels, fender wells, motor perfect, upholstery clean; never been dented. A real bargain, $225. Terms or will trade. Mr. Garmon, WA. 4871.

MAIN 5000 MAIN 5000 Down Town Chevrolet Co. Sales—Used Cars—Service 329-331 Whitehall St., S. W.

1931 De VAUX SEDAN, $95 RUNS good, paint and upholstery excellent. Best buy in Atlanta. Terms. Austin Abbott, 266 Peachtree. WA. 7070.

'35 Chevrolet Std. Coupe $495 EQUIPPED with radio and lots of extras. Driven only slightly. Easy terms. AUSTIN ABBOTT, 266 Peachtree. WA. 7070.

1932 STUDEBAKER — SIX-WIRE-WHEEL SEDAN; WILL SELL FOR BALANCE DUE FINANCE COMPANY, BALANCE 10 NOTES, $22.62 EACH. 352 WEST PEACHTREE ST. WA. 5454.

1930 CHEVROLET COACH, RUNS GOOD, NEW TIRES, $35 CASH PAYMENT, MONTHLY NOTES $10. THOMAS, WA. 9710.

## Classified Display

**Financial**

## Automotive

**Automobiles for Sale 91**

1934 DODGE DE LUXE COACH, LIKE NEW, DRIVEN VERY LITTLE. CAN BE SEEN BY APPOINTMENT ONLY. CALL A. E. MURPHY, HE. 1650.

WILL pay highest cash price for your used car or sell it for you at your price on consignment. Cauthorn Motor Co., 505 West Peachtree. HE. 3126. Better Used Car Values.

1934 DODGE DE LUXE SEDAN. LOOKS LIKE NEW. NEW TIRES. RUNS LIKE NEW. SMALL DOWN PAYMENT AND EASY TERMS. CALL MR. PATRICK, WA. 4116.

HARRY SOMMERS, INC. GUARANTEED resale cars at lowest prices. Peachtree at Forrest. JA. 1834.

1932 CHEVROLET coach, perfect condition, for quick sale, $250. No trade. See at Layfield's garage, 141 Marietta St.

1930 BUICK 4-door sedan, all new tires, mechanically perfect, $195. Name your terms. Starr, WA. 9710.

LOT full of Model A Fords and Chevrolets at bargain prices. 263 Marietta St. WA. 4996.

1934 FORD—Four-door De Luxe Sedan, perfect condition, 9,000 miles, private owner. RA. 5106.

1932 NASH sedan, will sell for the balance due finance company. 352 W. Peachtree, WA. 5454.

1934 FORD de luxe coupe, slightly used; bargain, $450. 266 P'tree, WA. 7078.

$495—'35 Ford Tudor, exceptionally clean, motor perf.; trade, terms. JA. 7170.

1929 ESSEX coach, good tires, motor extra good, $45 cash. 266 Peachtree.

1929 CHEVROLET coach, clean, $135. 116 Spring St., S. W., opp. Sou. Ry. Bldg.

1925 DODGE 4-DOOR SEDAN, $24.78 CASH AND CARRY. 450 PEACHTREE ST.

1930 FORD Tudor, clean, $150. Wade's Garage, 109 Piedmont Ave. WA. 1118.

IF YOU are looking for a bargain in used cars come to 147 Marietta St.

27 PACKARD 6 sedan, in extra good condition; $75 cash. 266 Peachtree St.

1931 FORD COUPE, $165 FOR QUICK SALE. CALL RA. 3047.

**Auto Trucks for Sale 92**

USED TRUCKS Priced To Move Quick

| | |
|---|---|
| 1933 G. M. C. 2-Ton, 160-inch wheelbase, cab, and express body | $295 |
| 1930 Auto Car, 2-ton, 160-inch wheelbase, chassis and cab | $175 |
| 1934 Reo 2-Ton, 160-inch cab and stake body | 495 |
| 1934 Chevrolet ½-ton Pick-up | 350 |
| 1933 Ford ½-Ton Pick-up | 350 |
| 1934 International 1½-Ton 160-inch wheelbase chassis and cab | 525 |
| 3—1930 Dodge ¾-Ton panel, each | 185 |
| 1932 Ford V-8 Coach | 275 |

MANY OTHERS, VARIOUS SIZES AND MAKES TO SELECT FROM
International Harvester Co. of America
580 Whitehall St.

5 GOOD trucks for sale. White, International, Chevrolet. Make offer. 1504 DeKalb avenue.

1930 FORD truck, cab, body, $125. 1034 Marietta. HE. 9411; RA. 4027.

USED TRUCK BARGAINS. THE WHITE MOTOR CO. WA. 8242.

**Cylinder Grinding 93**

PACKARD "8," reground ..........$62.31
Ford "A," reground ...............$15.00
Pistons, rings, pins, included.
McNEAL ENGINE WORKS.
Since 1905, 330 Rawson, WA. 6407.

**Auto Trucks for Rent 95**

TRUCKS For rent hour, day or week. Open and closed bodies. Hertz Driv-Ur-Self Station 40 Auburn Ave. WA. 8080

QUINN LONG EXPERIENCE, SATISFACTION GUARANTEED. AUTO TOP, SEAT COVERS, BODY REPAIRS. A. L. QUINN, 780 GORDON. RA. 9337

**Cleaning and Greasing 96**

KOTOFOM—MASTER CLEANERS REMOVES GREASE FROM YOUR AUTOMOBILE UPHOLSTERY, CLEANS HOUSEHOLD GOODS, DRY CLEANING, ETC.: CLEAN YOUR 3-PIECE LIVING ROOM SUITE FOR 50c. FOR DEMONSTRATION, MA. 8478, OR 330 SINCLAIR AVE., N. E. Z. E. JAY DISTRIBUTOR.

**Brakes Relined 104-A**

BRAKE SERVICES
FOR the next FIFTEEN DAYS will reline brakes at the following prices:
Ford, Model A..............$4.25
Ford, V-8 .....................$4.75
Plymouth, Dodge, Chryslers, $5.75
Chevrolets ...........$5 and $6
ALL other cars in line with above prices. WORK done by expert brake mechanics.
215 SPRING ST., N. W. WA. 4684

**Wanted Automobiles 110**

HIGHEST CASH PAID For clean Fords, Chevrolets, Plymouths, Terraplanes and other light cars. JOHN S. FLORENCE MOTOR CO. 230 Whitehall St., S. W. MA. 8362-8363

GET MONEY on any model automobile. ED BRYANT 99 Auburn Ave. MA. 1244.

WANTED—Any amount of '29, '30, '31 Fords and Chevrolets. A. F. MILLER 66 Houston St. WA. 6147

CASH FOR AUTOMOBILES, 1 OR 100. CAN PAY MORE. EVANS MOTORS OF GA., INC. 232 Peachtree St.—219 Spring St.

CASH FOR USED CARS. Campbell, 215 Spring St., N. W. WA. 4684.

CASH for 1933, '34, '35 Fords, Chevrolets. Hall's, 7-11 Baker. WA. 2263; DE. 0317-W.

BEST cash prices paid for light used cars. Esco's Garage, Inc. DE. 2058.

CASH or consign your car to Louis I. Cline, 262 Peachtree, WA. 1838.

I HAVE cash, and want to buy a good used car. 352 W. Peachtree.

PAY CASH FOR CHEAP LIGHT CAR FROM OWNER. RA. 3047.

WILL PAY CASH for light used car. JA. 8379.

## Classified Display

**Automotive**

**SPECIALS FOR TODAY**

| | |
|---|---|
| '34 CHEVROLET Std. Sedan; original black finish; 10 months old; clean | $425 |
| '34 FORD Tudor; original finish; good tires | $425 |
| '32 HUPP Six Sport Coupe; good condition | $325 |
| '31 BUICK 67 6-W.-W. Sedan; clean | $295 |
| '30 BUICK Sedan, 6-W.-W., trunk rack, good tires, clean | $250 |
| '29 CHEVROLET Coupe | $85 |

**Cauthorn Motor Co.**
"All Cars Inside Building"
505 W. Peachtree St.
HE. 3126

**Financial**

Milk can be heated to approximately 145 degrees Fahrenheit without losing its raw qualities.

## Classified Display

**Automotive**

**$25 DOWN**
**$2.50 PER WEEK**
**Three Days Only**

| | |
|---|---|
| '29 BUICK Mstr. 6-W.-W. Coupe | |
| '29 CHRYSLER 75 Cabriolet | |
| '29 CHEVROLET Roadster | |
| '29 OLDS Landau Sedan | |
| '29 NASH Spec. Sedan | |
| '29 FORD Coach | |
| '29 BUICK Std. Coach | |
| '29 CHEVROLET Coach | |
| '29 FORD Coupe | |
| '27 FRANKLIN Sedan | |

YOUR CHOICE $95

**$15 DOWN**
**$2.00 PER WEEK**

| | |
|---|---|
| '28 BUICK Master Sedan | |
| '29 FORD Coach | |
| '27 BUICK Std. Sedan | |
| '27 CHRYSLER 4 Coupe, new rubber | |
| '28 ESSEX Coach | |
| '29 GRAHAM 6-Wheel Sedan | |
| '28 BUICK Victoria | |
| '27 HUPP 6 Sedan | |
| '27 CHEVROLET Sedan | |

READY TO GO $45

SEE THESE AT
**Adair-LeVert**
367 SPRING ST.
WA. 5638
OPEN NITES

**Prices Go Down Cars Go Out**
Come to See Us Friday and Saturday

**Extra Special** 1935 PLYMOUTH Coach. Been driven less than 6,000 miles. See it today .......... $575

**Demonstrator** 1935 CHEVROLET Coach. See this car today. It will sell quick $550

| | |
|---|---|
| 1934 CHEVROLET Sedan | $495 |
| 1934 CHEVROLET Coach | $475 |
| 1933 CHEVROLET Coach | $385 |
| 1932 CHEVROLET Sport Coupe | $285 |
| 1930 CHEVROLET Coupe | $225 |
| 1929 CHEVROLET Coupe | $175 |
| 1929 CHEVROLET Coach | $125 |
| 1933 PLYMOUTH Coach | $385 |
| 1930 PLYMOUTH Sedan | $195 |
| 1930 PONTIAC Coupe | $145 |

**BARGAIN ROW**

| | |
|---|---|
| 1931 FORD Sport Coupe | $150 |
| 1929 FORD Coach | $125 |
| 1928 FORD Coupe | $65 |
| 1929 FORD Truck Chassis | $95 |
| 1928 CHRYSLER Sedan | $50 |
| 1928 ESSEX Sedan | $60 |
| 1928 ESSEX Coach | $25 |
| 1927 FORD Model "T" Truck | $15 |
| 1928 CHEVROLET Truck Chassis | $35 |
| 1928 PACKARD Coupe | $125 |

SEE OUR LINE OF USED TRUCKS
Don't Fail to Come In Friday and Saturday
**BARRON'S**
Downtown Chevrolet Co.
329 Whitehall St.
MA. 5000

**Financial**

## ECUADOR'S PRESIDENT NAMES NEW PREMIER

QUITO, Ecuador, Sept. 12.—(AP)—Aurelio Bayas, liberal party member, was named premier of Ecuador tonight by Acting President Antonio Pons, who had removed Major Luis Gallegos from that office for "disrespect."

The presidential secretary announced that the president had discovered the premier was throwing his support toward one of the candidates in the forthcoming presidential election.

The president, said the secretary, suggested the premier resign "in view of the inescapable necessity of minimizing such a malevolent action affecting the government."

Gallegos replied in an open letter broadcast on handbills calling President Pons disloyal. The presidential action followed.

## Classified Display

**Automotive**

Friday and Saturday ONLY
"Palais Peachtree"
**$95**
Worth Up to $200
**$18 CASH**
$3 Per Week
Your Choice of
'28 Hupp Sedan
'29 Chevrolet Coupe
'29 De Soto Coach
'29 Graham Sedan
'29 Ford Sedan
'29 Buick Coupe
'29 Ford Sport Coupe
'29 Buick Sedan
'29 Ford Panel Truck
'27 Franklin Sedan
'29 Chevrolet Panel Truck

**$49**
$15 CASH
$2.50 Per Week
Your Choice of
'28 Essex Sedan
'28 Essex Coach
'28 Studebaker Sedan
'28 Willys-Knight Sedan
'27 Dodge Sedan
'27 Buick 5-Pass. Coupe
'27 Hudson Coach

**Ernest G. Beaudry**
450 PEACHTREE ST.
WA. 9710
*G. B. Foster, Mgr.*

**D. C. Black, Inc.**
10 Baker St., N. W.
*"Around the corner from Peachtree"*
Specials for Friday and Saturday.
All Makes, Types and Prices
Terms as low as $15

| | |
|---|---|
| 3 1935 FORD Sedans; slightly used | Special |
| '34 STUDEBAKER Sport Sedan | $485 |
| '33 PLYMOUTH Coach | 325 |
| '33 PLYMOUTH De Luxe Coach | 375 |
| '29 PACKARD Sport Sedan | 240 |
| '30 CHRYSLER Sport Coupe | 195 |
| '34 AUSTIN Coupe | 150 |
| '31 NASH "8" Sedan | 245 |
| '31 OLDS Coach | 285 |
| '32 PONTIAC "6" Coupe | 295 |
| '34 WILLYS Sedan | 295 |
| '34 FORD Coach | 410 |
| '34 FORD Coupe | 415 |
| '33 CHEVROLET Sport Roadster | 295 |
| '34 CHEVROLET Sport Roadster | 385 |
| '32 CHEVROLET Convertible Cab | 295 |
| '31 CHEVROLET Sport Roadster | 225 |
| '32 CHEVROLET 4-Door Sedan | 275 |
| '32 PLYMOUTH Sport Cab | 265 |
| '32 PLYMOUTH 4-Door Sedan | 225 |
| '29 FORD Town Sedan | 165 |
| '31 FORD Coach | 210 |
| '30 FORD Sport Roadster | 165 |
| '33 FORD Coach | 325 |
| '34 FORD De Luxe Coach | 435 |
| '31 ESSEX Coach | 175 |
| '29 FRANKLIN Sedan | 225 |
| '29 OLDS Sedan | 95 |
| '33 WILLYS Coach | 245 |
| '29 FORD Coupe | 65 |
| '29 FORD Coach | 85 |
| '29 CHEVROLET Sport Touring | 45 |

3 1931 FORD Panels.
3 1931 FORD Sedan Deliveries.
1 1934 CHEVROLET Pickup.
We will sell the above trucks at wholesale prices.
**WA. 4871**

**Financial**

## 'PARADE OF THE BRIDES' WAKES OLD MEMORIES

### Gowns of the Long Ago Trail in Splendor Across Church Auditorium.

By YOLANDE GWIN.

Trailing memories of weddings of bygone days were reborn last evening as the Wesley Memorial auditorium when the everlasting symbolism of bridal beauty and joy was exquisitely embodied in a colorful pageant. The occasion marked the "Parade of the Brides," staged under the sponsorship of the woman's division of the Chamber of Commerce, and gathered several hundred Atlantans who experienced that sense of thrill that comes from seeing costumes rather than creations.

The setting for the affair was perfect, the raised platform of the church auditorium lending itself admirably to the occasion with the traditional church wedding decorations. Bridesmaids in pastel shaded dresses descended down the center aisle of the church to the strains of the wedding march and were met at the altar, not by the bridegroom and the best man, but by two flower girls, Beverly Dobbs and Anne Burwell.

Most of the dresses shown were the wedding gowns of prominent women of Georgia, though several were "second day dresses," an important part of the trousseau of every well-equipped southern bride. Mrs. John F. MacDougald, the former Miss Louise Black, wore a costume belonging to her mother, Mrs. Nellie Peters Black, the petticoat belonging to the wedding ensemble, during the period of the '80's.

Mrs. Cecil Cook, of Marietta, wore the gown of her great-grandmother, Mrs. George H. Camp, the occasion marking the first time the gown had been worn since the latter wore it a month after her marriage to the wedding and reception of Theodore Roosevelt and Matilda Bullock in Roswell.

Mrs. Vernon Brown wore a black and white foulard which had been worn as a morning costume during the inauguration of President William McKinley in March, 1897, and loaned by Mrs. Clyde Ingram. Miss Louise Tyus, of Carrollton, modeled the wedding gown of her grandmother, the late Mrs. Thomas R. Talmadge, mother of Governor Talmadge.

The modern bride in the classic simplicity of the present styles was modeled by Mrs. Jesse York, the former Miss Martha Candler; Mrs. Maynard Young, who was Miss Mozelle Horton, and Mrs. George S. Obear III.

Others taking part were Miss Elise Hunter, Miss Raymur Grant, Miss Marjorie Duncan, Miss Ruth Albion, Miss Nancy Cheney, Miss Emmie Parham, Miss Marion Nell Smith, Miss Nancy Ingram, Miss Aileen Parker, Miss Henrie Hall, Mrs. Jeff Richardson, Mrs. Lucy C. Brown, Mrs. Eddie Moore, Miss Harriett Robinson, Miss Elisabeth Poole and Miss Carolyn Clark.

Acting as bridesmaids were Misses Emily Stewart, Lelia Aikens, Mary Setz, Helen Woodward, Nell Mallory, Betty Mather, Helen Grover, Dorothy Malone, Martha Doughman, Helen Norman and Reba Malone.

## TWO SUSPECTS FLEE, LEAVE LIQUOR BEHIND

Two suspected bootleggers escaped the clutches of county police last night but they left behind a new sedan containing 125 pints of liquor.

Officers John Davis and E. G. Fitzgerald were trailing the men on Simpson street, near Hayden street, when they suddenly abandoned their machine and fled on foot.

## FLORIDA CIVILIAN DEAD IS REPORTED TO BE 173

MIAMI, Fla., Sept. 12.—(AP)—The Red Cross today reported its roster of the civilian dead in the Florida hurricans had reached 173.

It announced 259 bodies, civilians and veterans, have been found. Of these, 131 were cremated in the stricken keys.

## Classified Display

**Automotive**

**WADE MOTOR CO.**
Ford
Come Look These Over, They Are Real Values

| | |
|---|---|
| 1931 Hudson Coupe | $150 |
| 1930 Chevrolet Coupe | $195 |
| 1931 Ford Coupe | $225 |
| 1931 Chevrolet De Luxe 4-Door Sedan | $295 |
| 1934 Ford Coupe | $425 |
| 1934 Ford Fordor, Radio | $465 |
| 1934 Ford De Luxe Sedan | $495 |

TERMS
**399 Spring St., N.W.**
WA. 6720

**Wanted Automobiles**

WANTED AT ONCE 50 '33 and '34 Model Cars
*Must Be Clean*
Adair-LeVert Co.
265 Peachtree

**Financial**

**COMMUNITY** SAVINGS & LOAN COMPANY • Plans to Suit You • Terms to Suit You • Easy Monthly Payments • **LOANS** • Immediate Service • No Red Tape • Dignified, Businesslike

*THREE CONVENIENT OFFICES*
208 Georgia Savings Bank Bldg. Peachtree and Broad WA. 5296
208 Atlanta National Bank Bldg. Whitehall and Alabama WA. 5484
207 Connally Bldg. 98 Alabama St. MA. 1311

## ATLANTA TO GET MICHIGAN PEACHES

**Last of Nation's Big Crops To Be Marketed Estimated at 24 Million Bushels.**

Enough peaches to fill 25 trainloads of 100 cars each have started to move from the municipal fruit market at Benton Harbor, Mich. This huge harvest will provide Atlanta housewives with choice canning stock at economical prices.

Michigan's crop, the last of the nation's big peach crops to be marketed, is estimated at two and one-fourth million bushels. Two million bushels will be picked in Berrien county where the Benton Harbor fruit market is located.

Because of unfavorable weather conditions that have cut production and increased prices this year on many fruits, home canners probably will purchase heavily of the coming crop.

Last year buyers and truckers hauled peaches from the city-owned Benton Harbor market to consumers in 26 states. Among the purchasers were many home canners in Georgia.

At the present time South Haven, Halehaven, Rochester and Admiral Dewey peaches are being sold at Benton Harbor in liberal quantities and at comparatively low prices. The huge crop of Elbertas, which is a favorite for dessert and canning purposes, will be offered by farmers during the week of September 12.

Hale, Lemon Free and Smock peaches will follow to make the offering on that market this year a million bushels. Practically all of these varieties will be brought to Atlanta by truckers and retailers in the community.

## GRAND JURY TO NAME PROBE GROUP TODAY

A committee charged with conducting the investigation of Fulton county affairs probably will be appointed today at the regular session of the September-October grand jury, Walter S. Pharr, foreman announced yesterday.

No plans for the investigation have been completed, so far as known, with the exception of statements previously made by Foreman Pharr that the probe, which is required by law, will take in all phases of county government and affairs.

Pharr and his jurymen had said that the special investigating committee would be named Tuesday, but it was understood the jurors have already been selected and their names will be announced today.

## VICTIM WRECKS CAR BUT BANDIT GETS LOOT

J. C. Goldstein, a salesman residing at 451 Pulliam street, S. W., wrecked his car yesterday in a futile attempt to save $60 from a masked and armed bandit. He lost the money but escaped injury.

The holdup man his face partially covered by a handkerchief, stepped to the running board of Goldstein's machine as he arrived at his home. Goldstein started the car with a jerk, intending to dislodge the robber. He lost control of the machine, striking a tree. The robber kept his grip and completed the holdup.

## ARMY ORDERS

WASHINGTON, Sept. 12.—Army orders: Major Philip B. Taliaferro, coast artillery corps, retired.

Captain Paul W. Wolf, air corps, retired.


# Special Sale of Meats
## at Rogers' Markets

**ROGERS**
QUALITY FOOD SHOPS

FULL PACK
**RED RIPE TOMATOES**
4 NO. 2 CANS 23c

**Hi-Lan Tea**
ORANGE PEKOE
½-Pound Box 15c

COLONIAL
**PINK SALMON**
3 TALL CANS 29c

**OCTAGON SOAP**
5 Small Bars 10c

MAXWELL HOUSE
**COFFEE**
POUND CAN 25c

STRONG SERVICEABLE
**FOUR-STRING BROOMS**
EACH 21c

**Armour's Star Branded Beef**
Fancy Small Western Corn-Fed Beef—Tender and Juicy

**STEAKS**
Round, Sirloin, T-Bone or Club LB. 33c

| | | |
|---|---|---|
| **Chuck Roast** | LB. | 23c |
| **Stew Meat** RIB OR BRISKET | LB. | 15c |
| **Shoulder Roast** | LB. | 25c |
| **Ground Steak** | LB. | 23c |

Swift's Genuine Skinned Half or Whole (12 to 16-Lb. Avg.)

| | | |
|---|---|---|
| **Peanut Hams** | LB. | 33c |
| **Sliced Bacon** RIND ON | LB. | 35c |
| **Shortening** JEWEL | (Bulk) LB. | 12½c |
| **Haddock Fillets** GENUINE | LB. | 15c |
| **Spanish Mackerel** | LB. | 15c |
| **Pan Trout** LITTLE VIRGINIA | LB. | 15c |
| COOKED **Shrimp** | 1-3 LB. | 15c |

Homelike
**Salad Dressing**
26-OZ. JAR 17c

| | | |
|---|---|---|
| **CHEESE** LAND O' LAKES AGED JUST RIGHT | LB. | 19c |
| **MACKEREL** FANCY NEW CATCH | EACH | 6½c |
| **MACKEREL** FILLETS | EACH | 5c |
| **WHEATIES** | 2 PKGS. | 23c |
| **NUCOA** | LB. PKG. 20c | 2-LB. PKG. 39c |
| **PALMOLIVE** COMPLEXION SOAP | CAKE | 4½c |

| | | |
|---|---|---|
| Southern Manor Sliced Pineapple | NO. 2 CAN | 18c |
| Calif. Sardines in Tomato Sauce | 15-OZ. CAN | 10c |
| Sohomey Sweet Tomato Relish | 8-OZ. JAR | 10c |
| Kelley Field Peas with Snaps | NO. 2 CAN | 10c |
| Holsum Macaroni or Spaghetti | PKG. | 5c |
| Tasty Flake Soda Crackers | LB. PKG. | 10c |
| Super Suds, Suds in a Flash | PKG. | 10c |
| American Dill Pickles | 25-OZ. JAR | 15c |
| Tetley's Orange Pekoe Tea | ¼-LB. PKG. | 25c |
| Wrigley's Chewing Gum | 3 PKGS. | 10c |
| N. B. C. Ritz Crackers | LB. PKG. | 22c |
| Stokely's Tomato Juice | NO. 1 CAN | 5c |
| Octagon Washing Powders | LGE. PKG. | 5c |
| Welch's Grape Preserves | LB. JAR | 23c |
| Phillips' Pork & Beans | NO. 2½ CAN | 10c |
| Phillips' Vegetable Soup | NO. 2½ CAN | 10c |
| Southern Manor Spinach | NO. 2 CAN | 11c |
| Del Monte Fresh Prunes | NO. 2½ CAN | 17c |
| Durkee's Black Pepper | 4-OZ. CAN | 10c |
| Hostess Marshmallows | LB. PKG. | 17c |
| Libby's Chili Con Carne | NO. 1 CAN | 12c |
| Rogers Santos Coffee | LB. | 17c |
| Junket Ice Cream Mix | PKG. | 10c |
| Colonial Grape Juice | PINT BOTTLE | 15c |
| Argo Bartlett Pears | NO. 2½ CAN | 19c |
| Echo-Dri Ginger Ale | 12-OZ. BOT. | 5c |

(Plus Bottle Deposit)

*Fruits and Vegetables*
Extra Large California
**Lemons**
2 DOZEN 25c

| | | |
|---|---|---|
| Fancy New York **Celery** | TALL STALK | 7c |
| Fancy Colorado **English Peas** | LB. | 10c |
| Thompson's Seedless **Grapes** | 2 LBS. | 13c |
| Fancy Delicious or Grimes' Golden **Apples** | LB. | 5c |
| Fancy Georgia Cooking **Apples** | 3 LBS. | 10c |
| U. S. No. 1 Virginia Cobbler **Potatoes** | 5 LBS. | 8c |
| Georgia Porto Rican **Yams** | 5 LBS. | 10c |
| Calif. Red Ball Valencia **Oranges** | DOZ. | 17c |
| Fancy Yellow **Onions** | LB. | 3c |
| California Bartlett **Pears** | DOZEN | 23c |

Fancy Crisp Iceberg
**Lettuce**
JUMBO HEAD 6c

| | | |
|---|---|---|
| Land o' Lakes **Butter** | LB. | 33c |
| Brookfield **Butter** | LB. | 30c |
| Cloverbloom **Butter** | LB. | 30c |
| Springbrook **Butter** | LB. | 28c |
| White Lily—Plain or Self-Rising **Flour** | 6-LB. BAG | 37c |
| White Lily—Plain or Self-Rising **Flour** | 12-LB. BAG | 65c |
| White Lily—Plain or Self-Rising **Flour** | 24-LB. BAG | $1.23 |
| Rogers Best—Plain or Self-Rising **Flour** | 12-LB. BAG | 55c |
| Rogers Best—Plain or Self-Rising **Flour** | 24-LB. BAG | 99c |
| Circus—Plain or Self-Rising **Flour** | 12-LB. BAG | 50c |
| Circus—Plain or Self-Rising **Flour** | 24-LB. BAG | 89c |
| Best Foods Horseradish **Mustard** | 2 BOTTLES | 17c |
| Raleigh **Cigarettes** PLUS TAX | CTN. | $1.20 |
| The Health Drink—Instant **Postum** | 4-OZ. CAN | 29c |
| For Laundering **Lux Flakes** | PKG. | 11c |
| Toilet Soap **Lux Soap** | 3 CAKES | 20c |
| Libby's Prepared **Mustard** | 9-OZ. JAR | 10c |
| Water Maid **Rice** | 3-LB. BAG | 23c |
| Gauze Toilet **Tissue** | 3 ROLLS | 11c |
| Sunshine **Pimientoes** | 7-OZ. CAN | 10c |
| Small, Meaty, New Crop **Prunes** | LB. | 5c |
| Large, Meaty, New Crop **Prunes** | 3 LBS. | 25c |
| Colonial Early June **Peas** | 2 NO. 2 CANS | 25c |
| Colonial Sweet **Corn** | NO. 2 CAN | 10c |
| Rogers Idle Knife **Bread** | LARGE LOAF | 10c |